NO

3 - OCT 30
Copy ..... 1973

TO
J. H. O.

# LE Galop Mexicain

PAR

## SARONA.

4

BOSTON
Published by OLIVER DITSON & Co 277 Washington St

FIRTH, POND & Co. N. York — JOHN CHURCH, Jr. Cincinnati — BECK & LAWTON. Phila Pa — C. C. CLAPP & Co. Boston

Entered according to act of Congress A 1855 by O. Ditson & Co in the Clerk's Office of the Dist Court of Mass

# LE GALOP MEXICAIN.

SARONA.

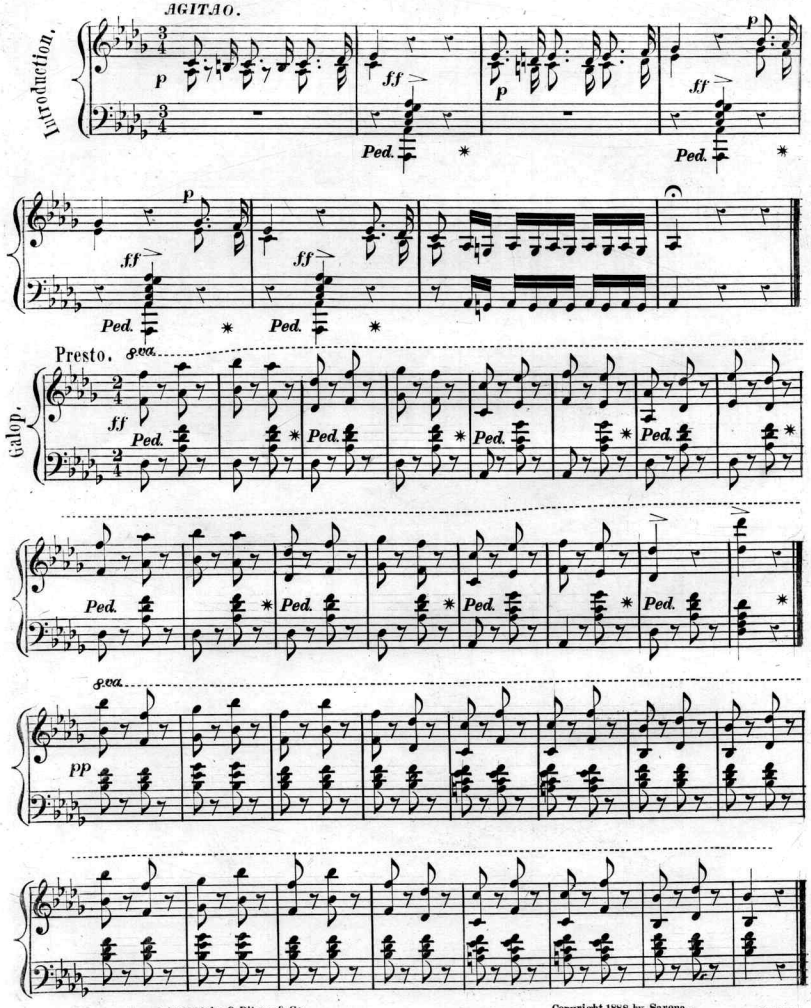


Copyright 1860 by O. Ditson & Co.

Copyright 1888 by Sarona.

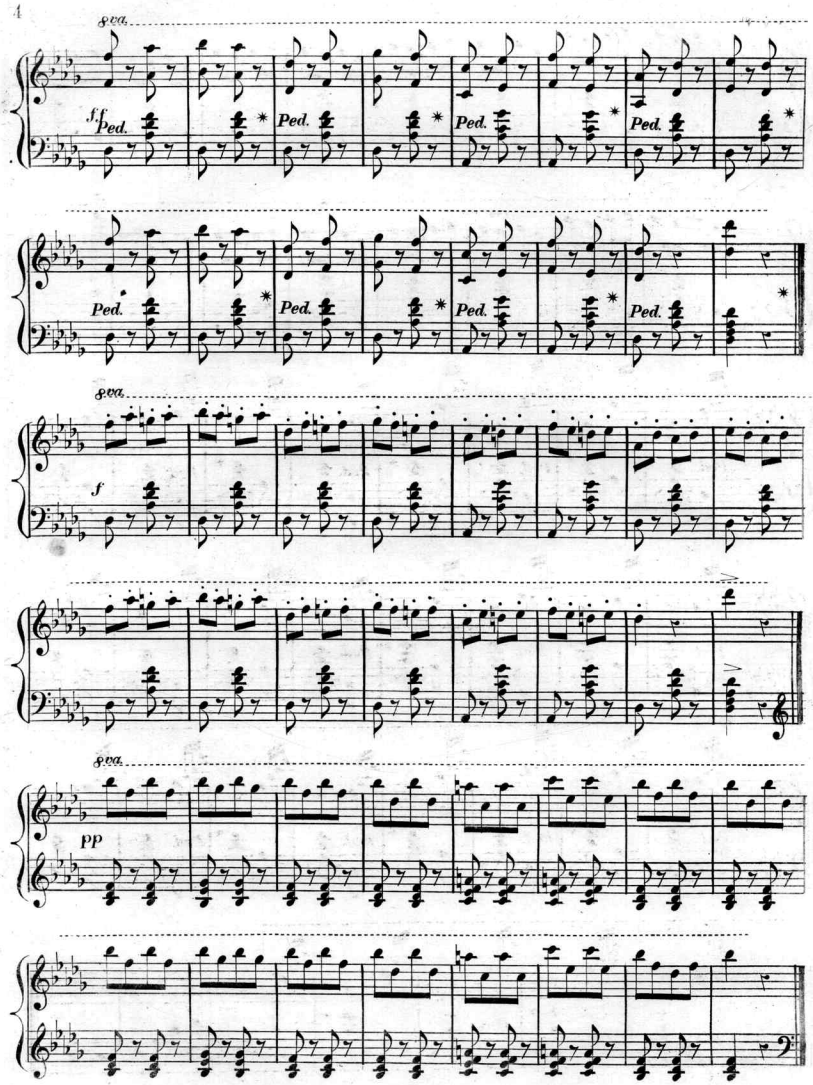
8va.
ff
Ped.
8va.
f
8va.
pp

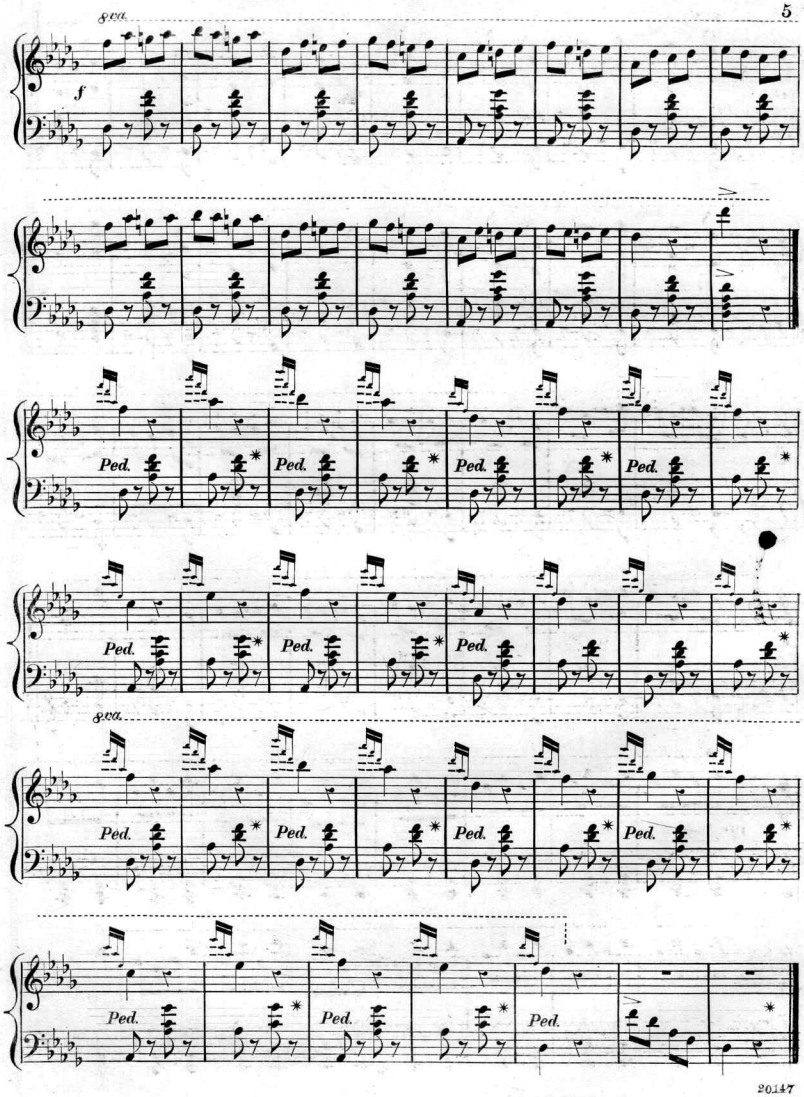
8va.
f
Ped.
8va.

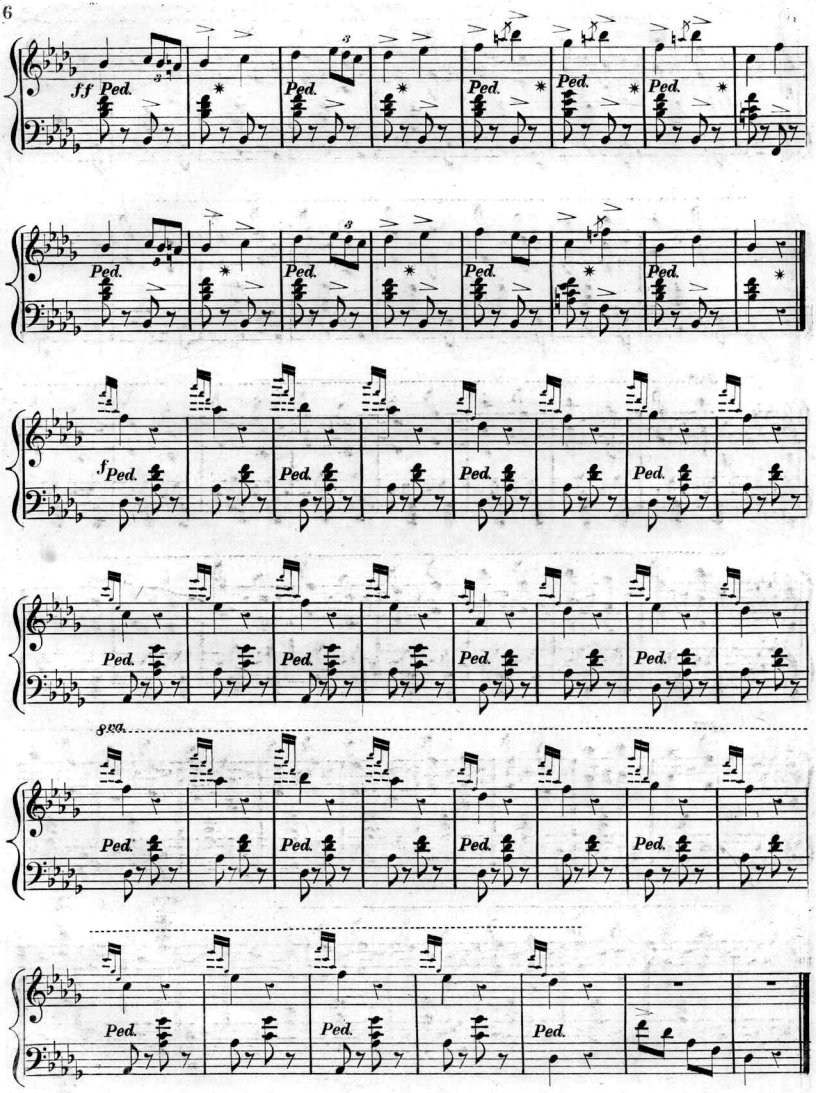
f.f Ped.
Ped.
f Ped.
8va.

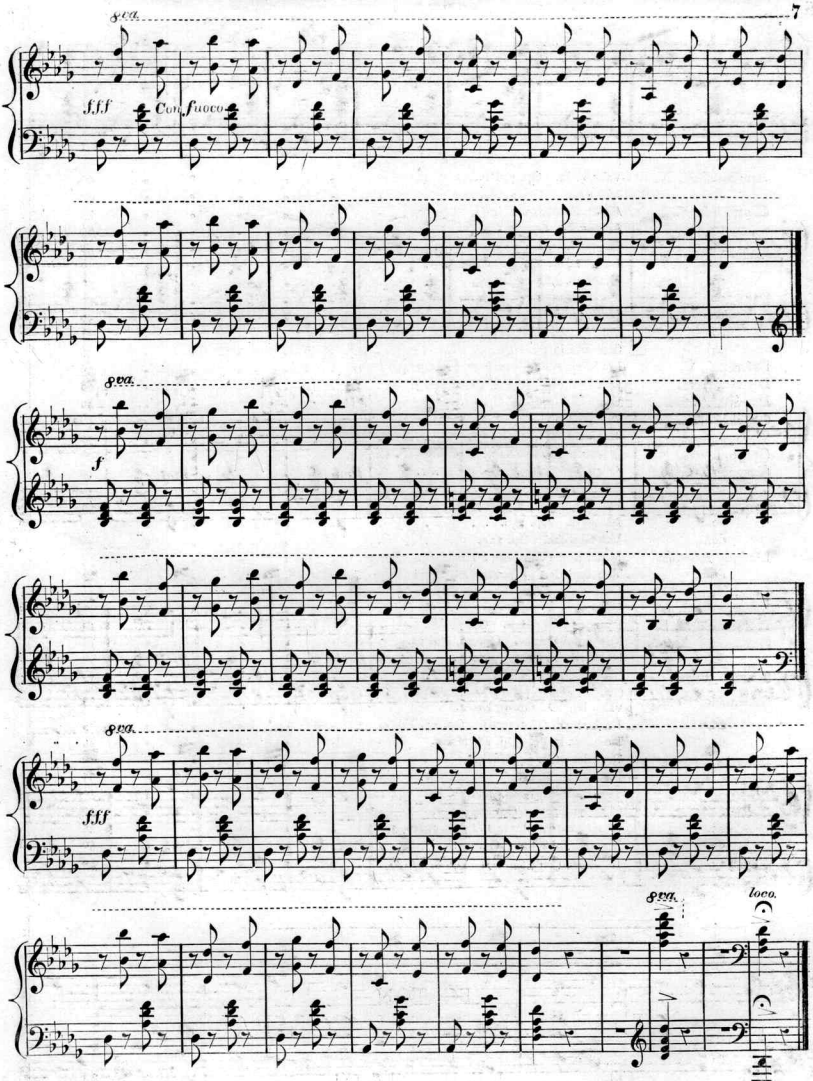
8va.
f.f.f
Con fuoco
8va.
f
8va.
f.f.f
8va.
loco.

# MODERN PIANO MUSIC

## FIRST SERIES.

| | | |
|---|---|---|
| **Artcibouchcff, N.** | Valse in B♭. Op. 7, No. 1. | 40 |
| do. | Mazurka. Op. 7, No. 2. | 40 |
| **Chaminade, C.** | Air de Ballet No. 1, in G. Op. 30. | 75 |
| do. | Arlequine. Op. 53. | 60 |
| do. | Callirhoë. Air de Ballet No. 4. | 50 |
| do. | La Lisonjera (The Flatterer). | 50 |
| do. | Minuetto. Op. 23. | 50 |
| do. | Pas des Amphores. Air de Ballet No. 2. | 50 |
| do. | Pierrette. Op. 41. | 50 |
| do. | Scarf Dance (Der Schärpentanz). Air de Ballet No. 3. | 35 |
| do. | Serenade in D. Op. 29. | 50 |
| **Dolmetsch, V.** | En Balencelle (Valse Lente). Op. 93. | 50 |
| **Dressler, Wm.** | Una Festa Napolitana (Tarantella). | 1 00 |
| **Dvořák, Anton.** | Waltz in A major. Op. 54. No. 1. | 40 |
| **Gabriel-Marie.** | La Cinquantaine (Air in ancient style). | 40 |
| **Godard, Benj.** | 2me Valse in B♭. Op. 56. | 50 |
| **Gregh, Louis.** | Quietude (Romance without words). Op. 53. | 40 |
| **Karganoff, Génari.** | Adieu (Melodié). Op. 20, No. 1. | 40 |
| do. | Serenade. Op. 20, No. 4. | 30 |
| **Lack, Theo.** | 2me Serenade. Op. 107. | 50 |
| do. | Istorietta. Op. 150. | 40 |
| do. | Valse Intime. Op. 121. | 40 |
| **Liadow, Anatole.** | Music Box (Tabatière à Musique). Op. 32. | 35 |
| do. | Two Preludes. Op. 40, No. 3, and Op. 39, No. 3. | 40 |
| **Lutz, Henri.** | Chanson de l'eau (Song of the Water). | 50 |
| **Paderewski, I. J.** | Melodié in B. Op. 8, No. 3. | 40 |
| **Rachmaninoff, S.** | Prelude in C♯ minor. Op. 3, No. 2. | 50 |
| **Rubinstein, Anton.** | Kamennoi-Ostrow. Op. 10, No. 22. | 75 |
| do. | Melody in F. Op. 3, No. 1. | 40 |
| **Schmidt, Oscar.** | Gavotte Pastorale. Op. 33. | 40 |
| **Schumann, Robert.** | Glückes genug. (Happiness Enough). Op. 15, No. 5.<br>Valse Noble. Op. 9, No. 4. | 25 |
| do. | Nachtstück (Notturno). Op. 23, No. 4. | 25 |
| do. | Romanze in F♯. Op. 28, No. 2. | 25 |
| **Schuett, Eduard.** | Reverie. Op. 34, No. 5. | 40 |
| **Schytté, Ludwig.** | Berceuse. | 35 |
| **Scriabine, A.** | Two Preludes, Nos. 4 and 13, from Op. 11. | 30 |
| **Tschaikowsky, P.** | Chanson Triste. Op. 40, No. 2. | 30 |
| do. | Chant sans Paroles in F. Op. 2, No. 3. | 35 |
| do. | Mazurka de Salon. Op. 9, No. 3. | 50 |
| **Zapff, O.** | Berceuse (Wiegenlied). Op. 9, No. 2. | 40 |


BOSTON

OLIVER DITSON COMPANY

New York — C. H. DITSON & CO.

Philadelphia — J. E. DITSON & CO.

Chicago — LYON & HEALY

**Scanning Target**

# Edison Sheet Music

**Item no.:** 100003156

**Title:** Le galop Mexicain

**Box no. and finding aid no.:** 129/2900

**Digitization note:**

Contact: Karen Lund, x70156
Lauren Woodis, x73939
Pat Padua, x75904