A son ami Francis G. Hill

LA BELLE HÉLENE

Polka de Salon

Composé par

GUSTAVE SATTER

Op. 4.

BOSTON.
Published by OLIVER DITSON *Washington St.*

D. A. TRUAX, Cincinnati — S. T. GORDON, N. York — J. E. GOULD, Philad.a — G. C. CLAPP & Co.

Entered according to act of Congress A.D. 1855 by O. Ditson in the Clerks Office of the Dis.t Court of Mass.

LA BELLE HÉLÈNE.

POLKA DE SALON.

G. Satter.

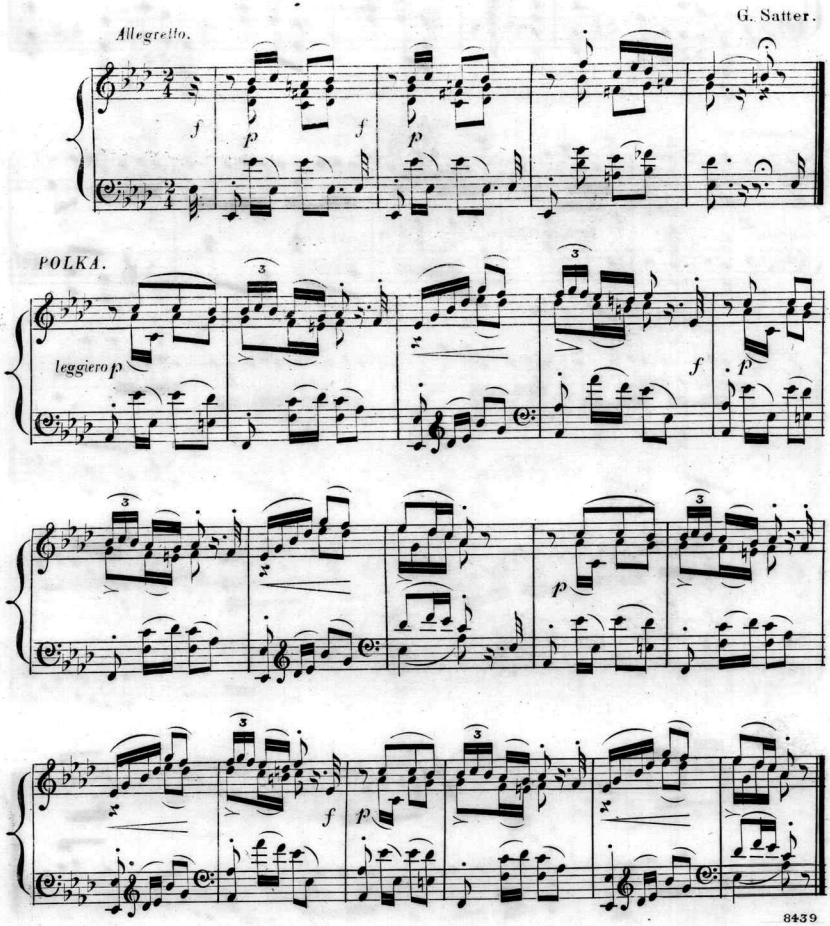

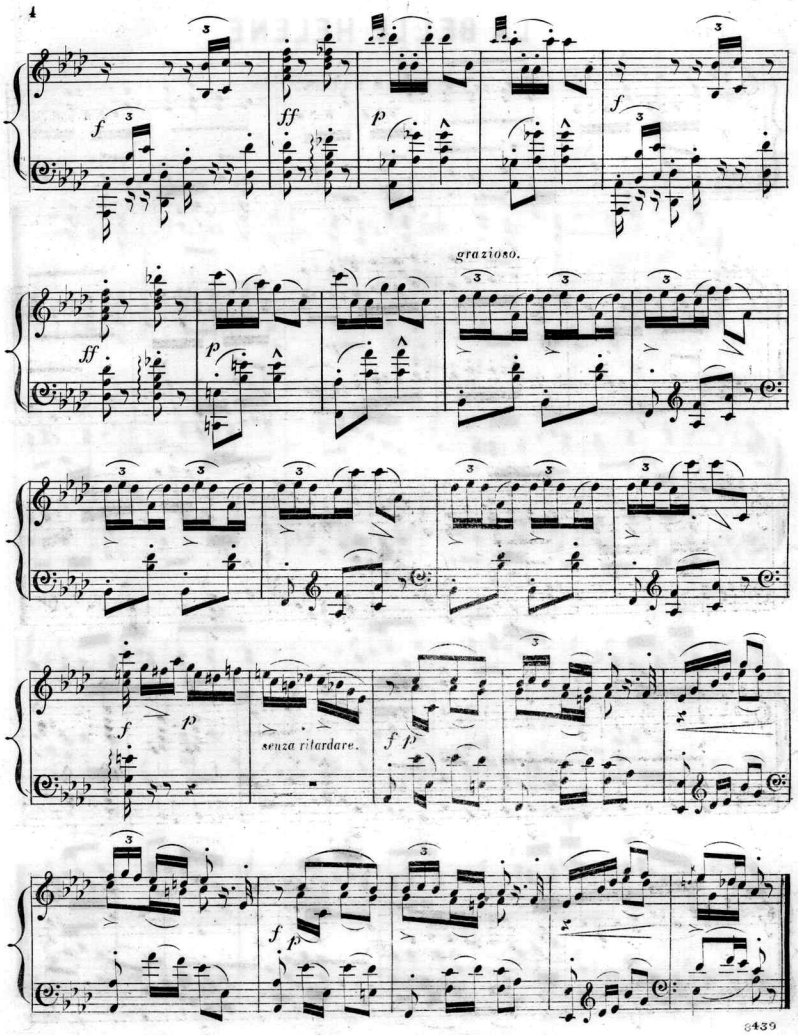

Gift of Harry Dichter
Dec.22,1943

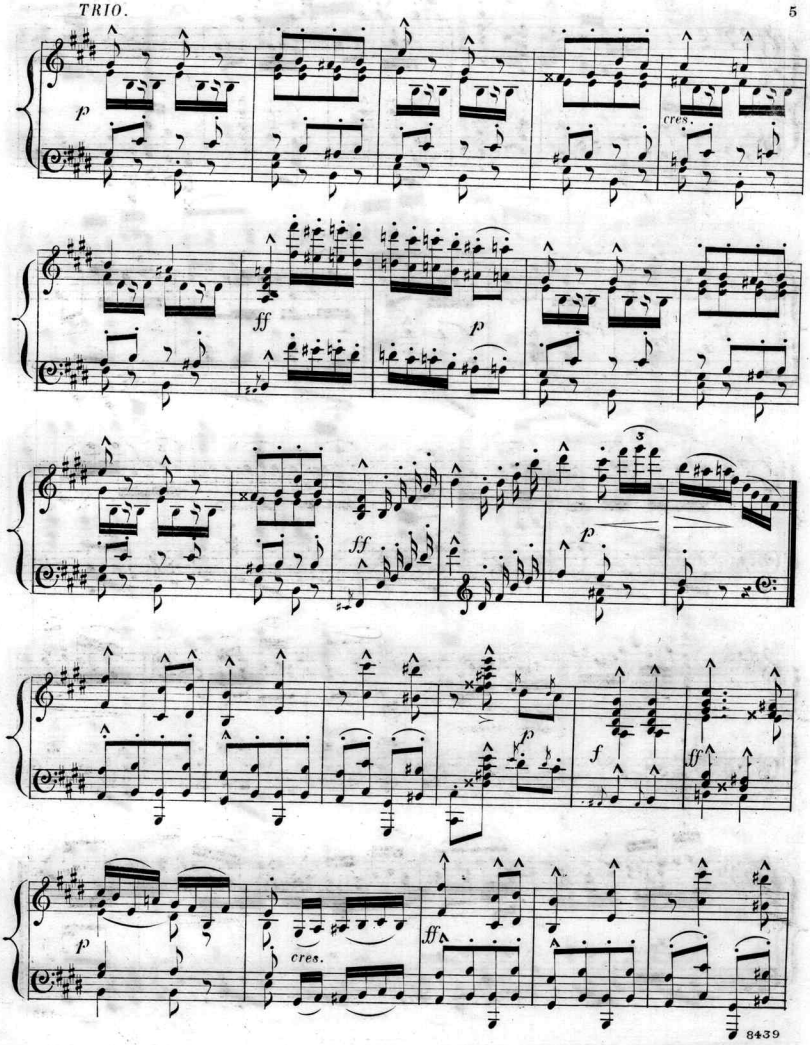
p
cres.
ff
p
ff
p
f
ff
p
cres.
ff

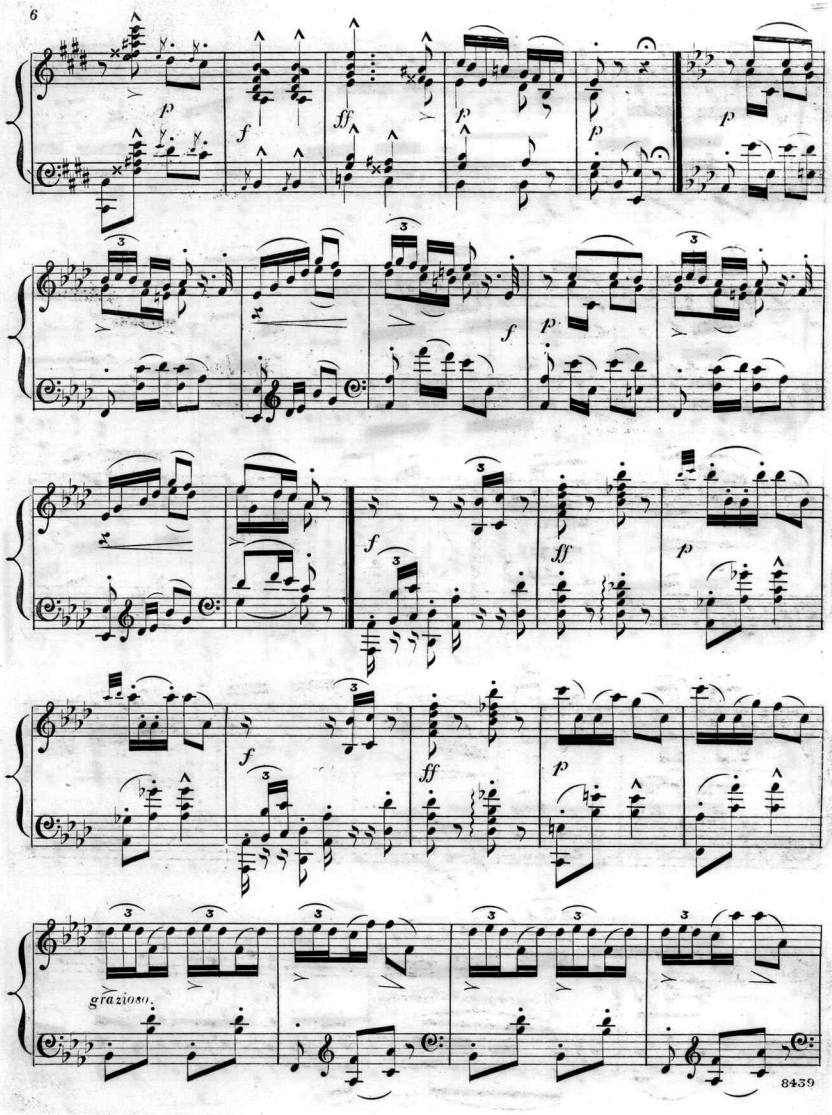
p
f
ff
p
p
p
f
p
f
ff
p
f
ff
p
grazioso

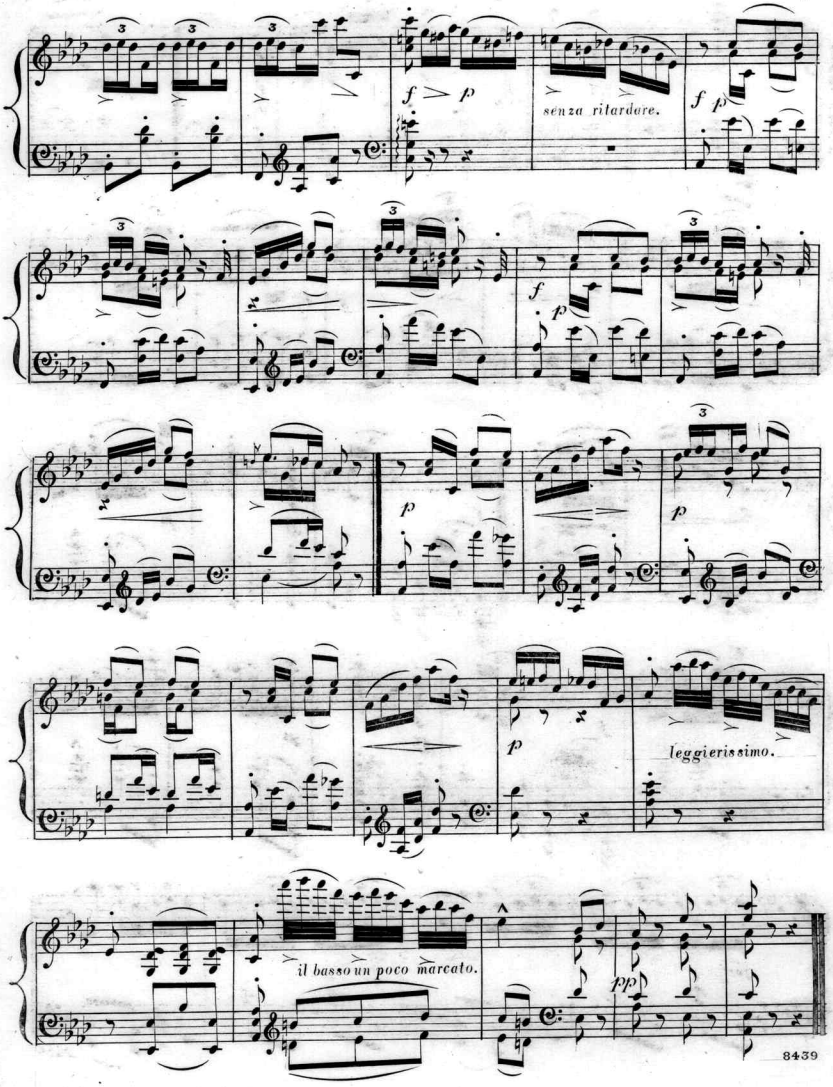
f p
senza ritardare.
f p
f
p
p
p
leggierissimo.
il basso un poco marcato.
pp

GUSTAVE SATTER'S

COMPOSITIONS.

PUBLISHED BY

OLIVER DITSON,

WASHINGTON STREET, - - - BOSTON.

Price.

Op. 1.—**Robert le Diable.** Grande Fantaisie de Concert. - - - - 1 00

Op. 2.—**Les Huguenots.** Grande Fantaisie de Concert. - - - - 1 00

These two Fantasias have been performed with the greatest success by Satter, at his Concerts.

Op. 3.—**Six Morgeaux de Concert.** (In six numbers.)

1.—Impromptu-Rondo. Easy and very beautiful, - - - - - - 35

2.—A Night in the Woods. A descriptive piece of unusual merit, - - 1 00

3.—Les Clochettes. A perfect imitation of bells, - - - - - - - 30

4.—Ronde et Barcarolle de l'Etoile du Nord, 50

A most beautiful arrangement of two prominent airs in Meyerbeer's Opera, "North Star."

5.—Love Romances. Six short pieces, full of poesy and genius, each of which may be played separately. - -

6.—Yankee Doodle, - - - - - 1 00

This arrangement of our national air, the very best ever written, with an introduction, in which the march of the "Continentals" with drums and fifes is closely imitated, has been played by Satter with immense success at many of his concerts.

Price.

Op. 4.—**La belle Helene.** (Fair Helen.) Polka de Salon, - - - - - 30

A most graceful and original composition.

Op. 5.—**Six Morgeaux d'Encore.** (In six numbers.)

These charming Compositions are dedicated to six prominent American musicians, viz: Richard Storrs Willis, W. H. Fry, Richard Hoffman, Theodor Eisfeld, Charles Wells, and John Lange, and are less difficult than the Concert pieces.

1.—Chanson.
2.—Tarantella.
3.—Marche Heroique.
4.—Mazourka de Concert.
5.—Une idee amoureuse.
6.—Improvisata.

Op. 6.—**New Year's Polka.** (Second Edition,) - - - - - - - 25

Another sparkling and original composition.

Op. 7.—**Impromptu.** (Second Edition,) - 30

A very poetical and sweet conception.

Op. 8.—**Reminiscences du "Trovatore."**

One of those pieces with which Satter created the greatest "furore." It includes his superb arrangement of the "Anvil Chorus." (In Press.)

Scanning Target

Edison Sheet Music

Item no.: 100003159

Title: La belle Hélene, op. 4

Box no. and finding aid no.: 129/2903

Digitization note:

Contact: Karen Lund, x70156
Lauren Woodis, x73939
Pat Padua, x75904