LOUIS HERBST,
Stationery and Music,
1549-2d Ave., Bet. 80th & 81st Sts.

OUR ELVES

MARCH

By OTTO SCHASBERGER

5

NEW · YORK
Published by
MULLEN MUSIC Co
106 West 28TH ST

OURSELVES.

CAKE WALK and TWO STEP.

OTTO SCHASBERGER.

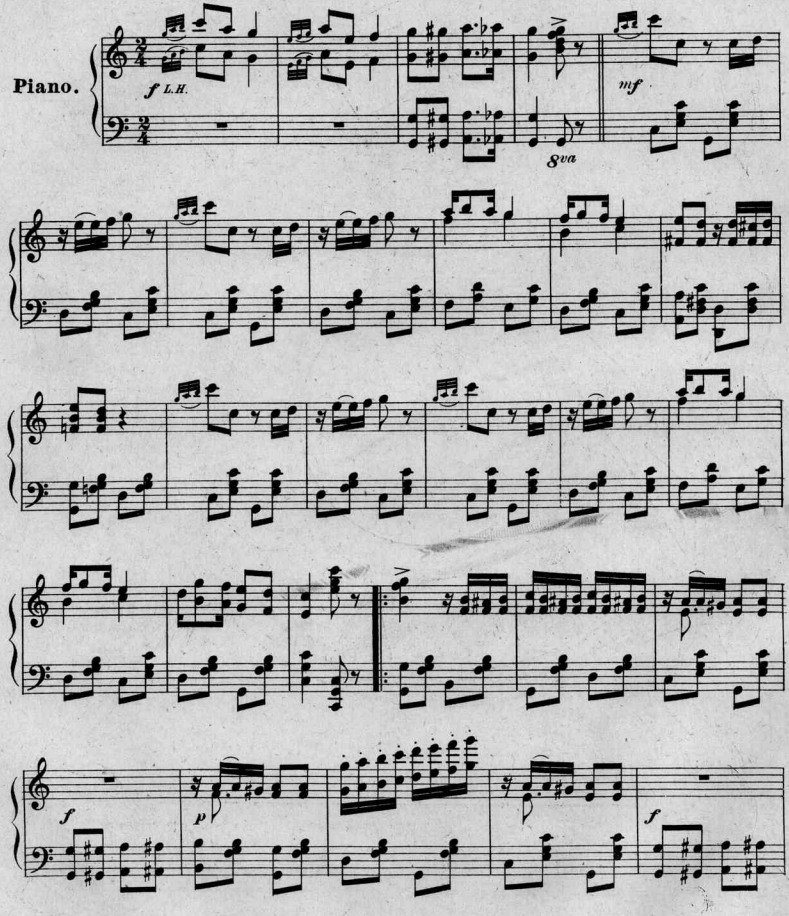

Copyright 1901 by R.A.Mullen 106 W. 28th St. N.Y.

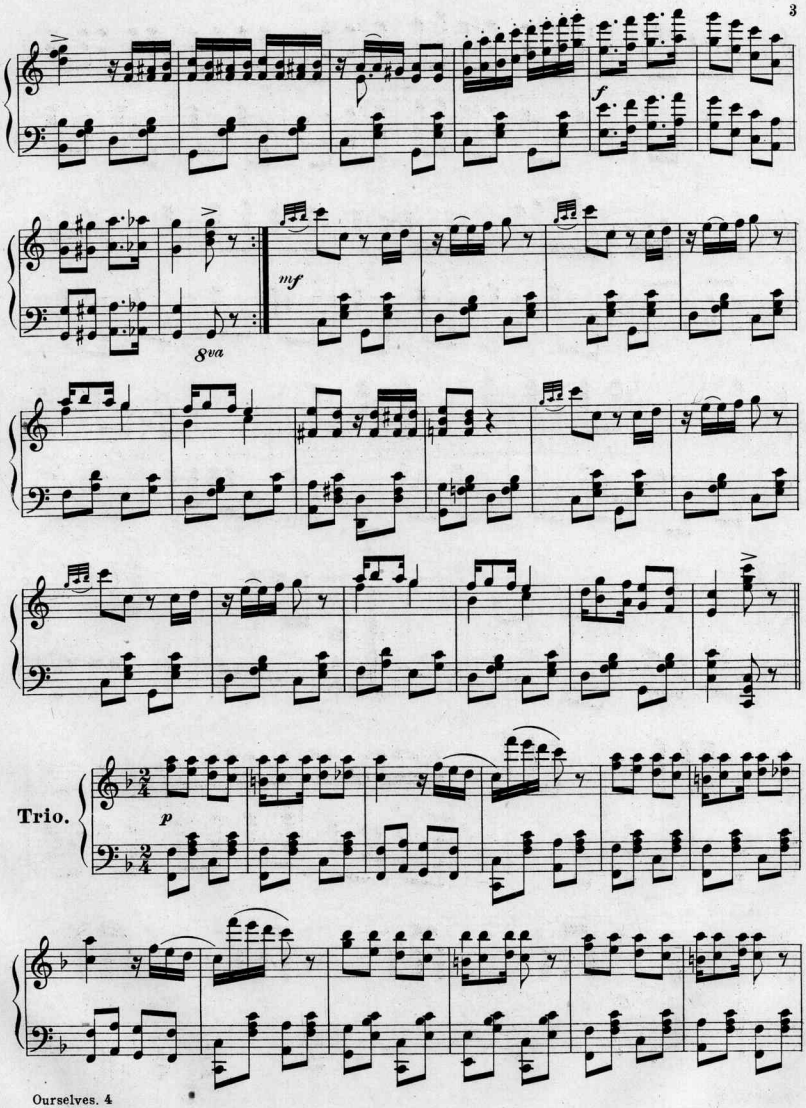
f
mf
8va
Trio.
p

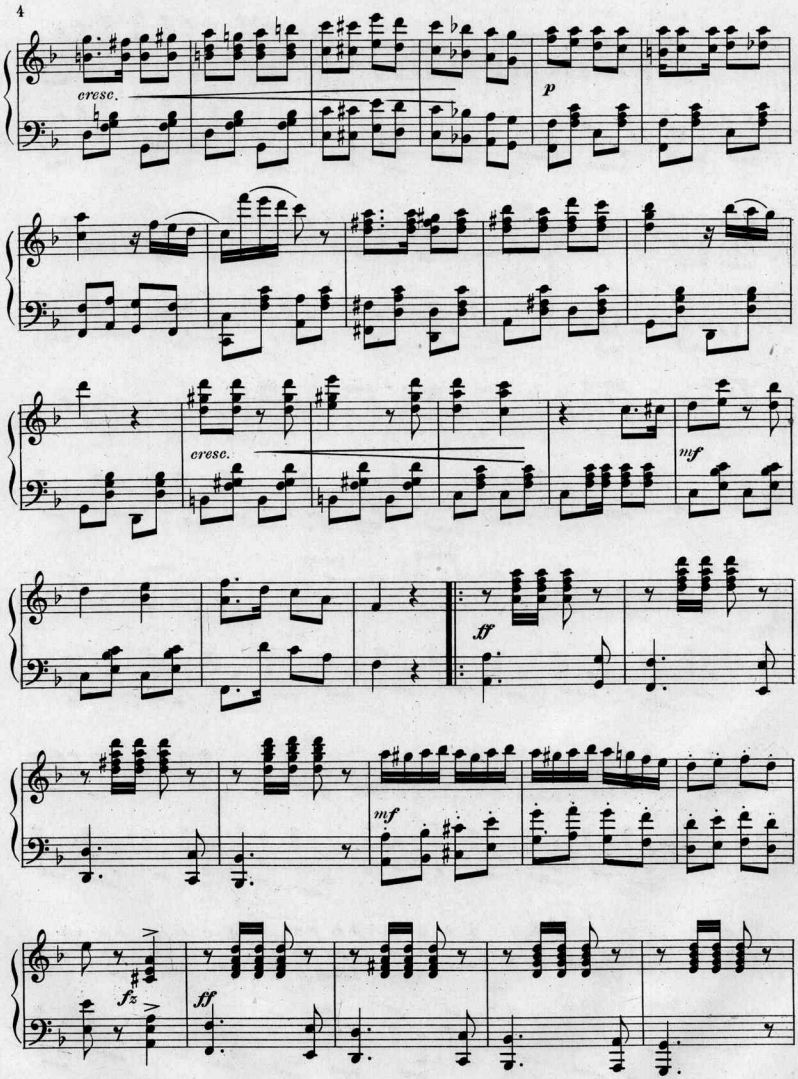
cresc.
p
cresc.
mf
ff
mf
fz
ff

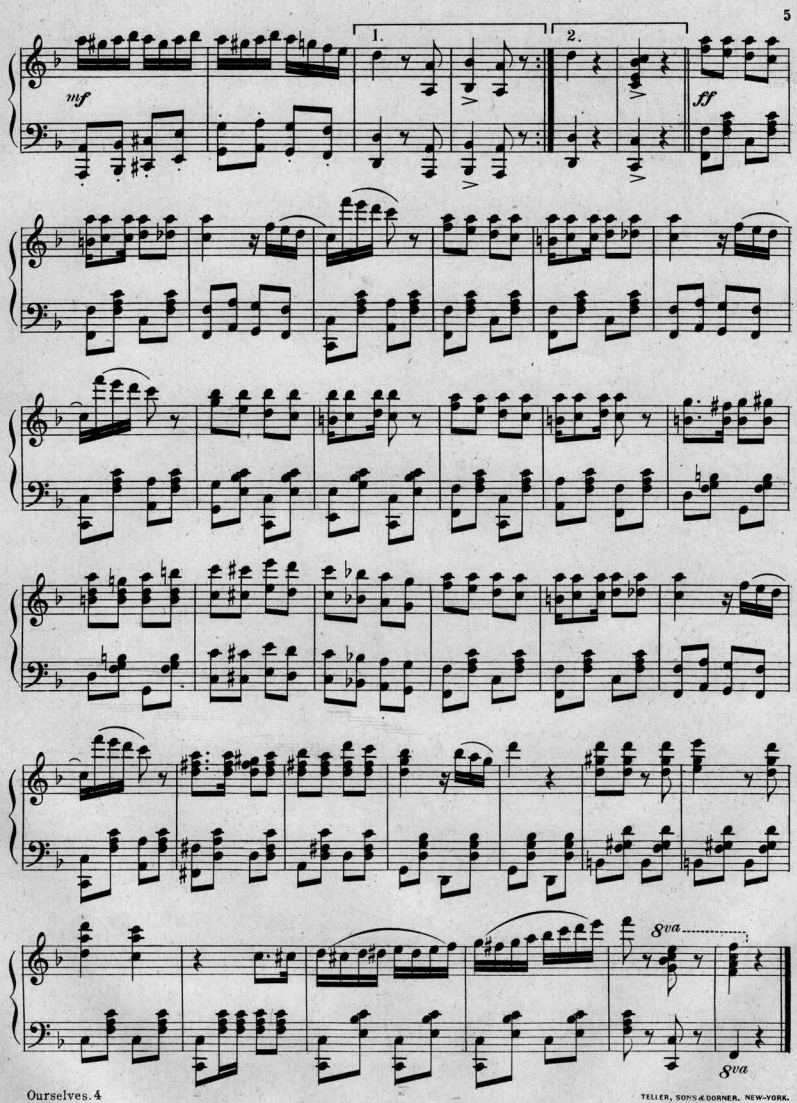

TELLER, SONS & DORNER. NEW-YORK.

TRY THESE ON YOUR PIANO.

"I'LL MARRY YOU TO DAY."

Words & Music by JAS LESLIE.

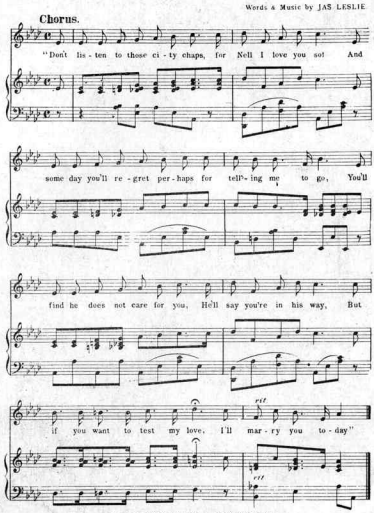
Chorus.
"Don't lis - ten to those ci - ty chaps, for Nell I love you so! And
some day you'll re - gret per - haps for tell'- ing me to go, You'll
find he does not care for you, He'll say you're in his way, But
if you want to test my love, I'll mar - ry you to - day"

Copyright 1899, by Wm Pilling, 47 W 28th St. N Y

"IT WAS A LIFES MISTAKE."

Words & Music by J. BRACHMAN.

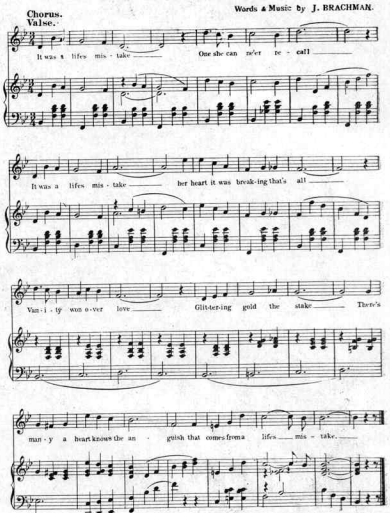
Chorus.
Valse.
It was a lifes mis - take One she can re'er re - call
It was a lifes mis - take her heart it was break - ing that's all
Van - i - ty won o - ver love Glit - ter - ing gold the stake There's
man - y a heart knows the an - guish that comes from a lifes mis - take.
Copyright 1899 by JAS. HANRAHAN.
Published by Wm PILLING 47 W. 28th ST. NEW YORK.

RUSTY DUSTY.

CAKE WALK and TWO STEP.

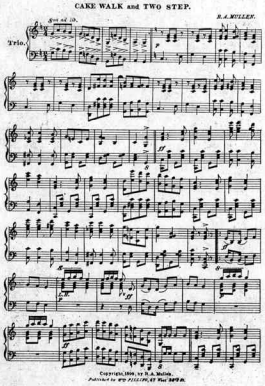

Copyright, 1899, by R. A. Mullen.
Published by Wm PILLING, 47 West 28th St.

BABY'S PRAYER.

Words by R. A. MULLEN. Music by R. L. HALLE.

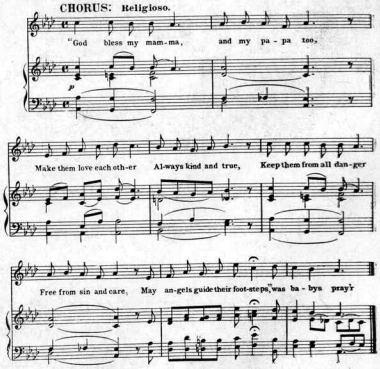
CHORUS: Religioso.
"God bless my mam - ma, and my pa - pa too,
Make them love each oth - er Al - ways kind and true, Keep them from all dan - ger
Free from sin and care, May an - gels guide their foot - steps," was ba - bys pray'r
Copyright 1899 by William Pilling.
708 West 28th St. N.Y.C.
English Copyright reserved.

FOR SALE AT ALL MUSIC STORES.

Scanning Target

Edison Sheet Music

Item no.: 100003170

Title: Ourselves

Box no. and finding aid no.: 129/2914

Digitization note: Scan cover in color

Contact: Karen Lund, x70156
Lauren Woodis, x73939
Pat Padua, x75904