NO

3 - OCT 30
Copy 1973

AUGUST SCHEMMEL.

LIGHT & EASY PIECES FOR AMUSEMENT OR TEACHING.

WEDDING WALTZ.	3
LA BRUNETTE. (Morceau de Salon.)	5
WEDDING MINUET.	4
VIOLET WALTZ.	3
WASHINGTON MARCH.	3
RED RIDING HOOD.	3
GOOD MORNING.	2½
TETE-A-TETE.	2½
JOYFUL.	2½
SORROWFUL.	2½
MENUET.	4
RUSSIAN DANCE.	3
THORN ROSE.	2½
LA GRACE.	2½

THE JOHN CHURCH COMPANY,
CINCINNATI, ÷ NEW YORK, ÷ CHICAGO.

LA GRACE.

AUG. SCHEMMEL.

Allegretto.

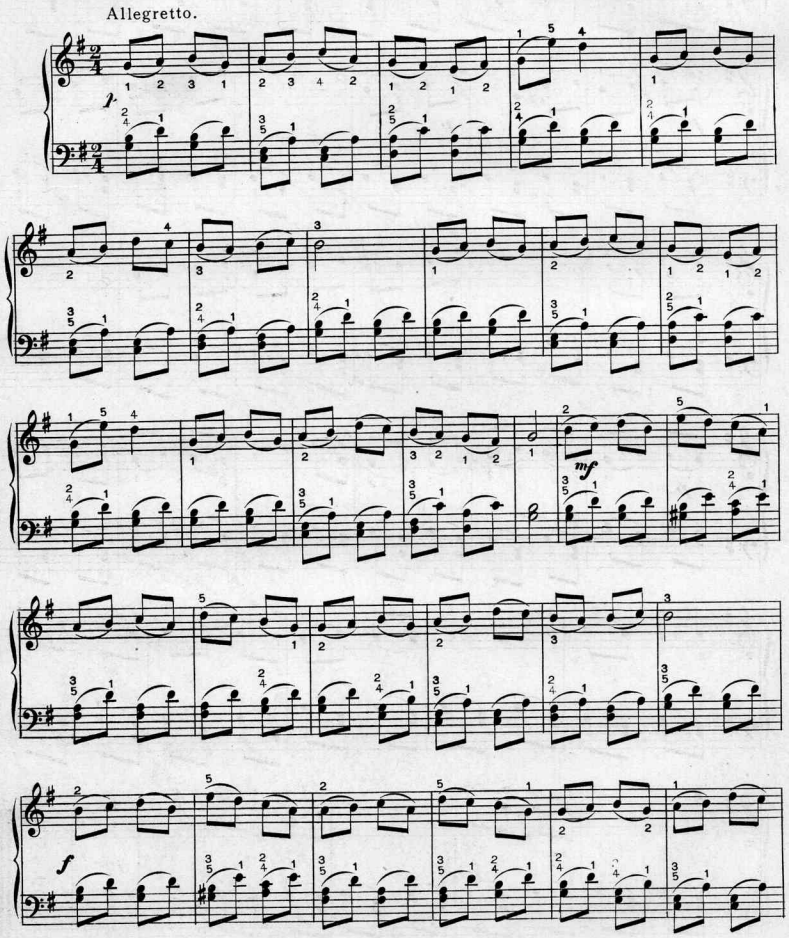

Copyright, 1893, by The John Church Co.

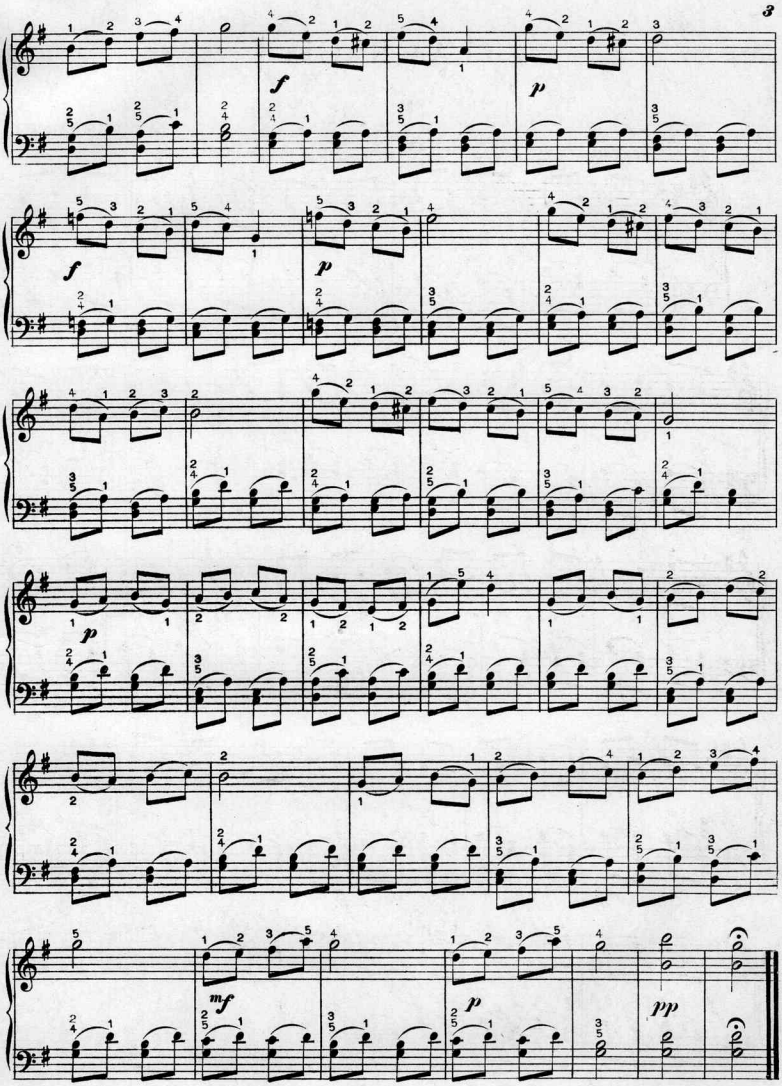
f
p
f
p
p
mf
p
pp

Scanning Target

Edison Sheet Music

Item no.: 100003174

Title: La grace

Box no. and finding aid no.: 129/2918

Digitization note:

Contact: Karen Lund, x70156
Lauren Woodis, x73939
Pat Padua, x75904