3-OCT 31
Copy 1973

NO

Beggerman's Quickstep

as played by the

48th Regt. Band N.Y.S.G.

Arranged for the

PIANO,

BY

FRANK SCHILLING.

24

CLEVELAND.

Published by S. BRAINARD & SONS, *203 Superior St.*

Oswego.
J. D. HAMMOND.

Rochester.
H. S. MACKIE.

THE BEGGARMAN'S QUICKSTEP.

Arr. by FRANK SCHILLING.

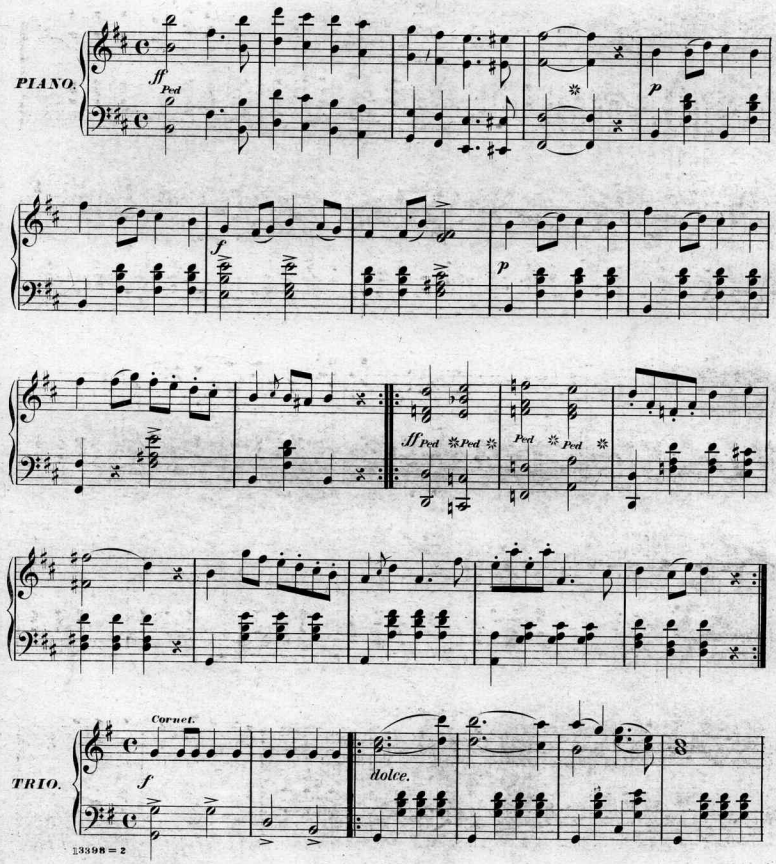

13398 = 2

Entered according to Act of Congress in the year 1870, by S. Brainard & Sons, in the Office of the Librarian of Congress at Washington.

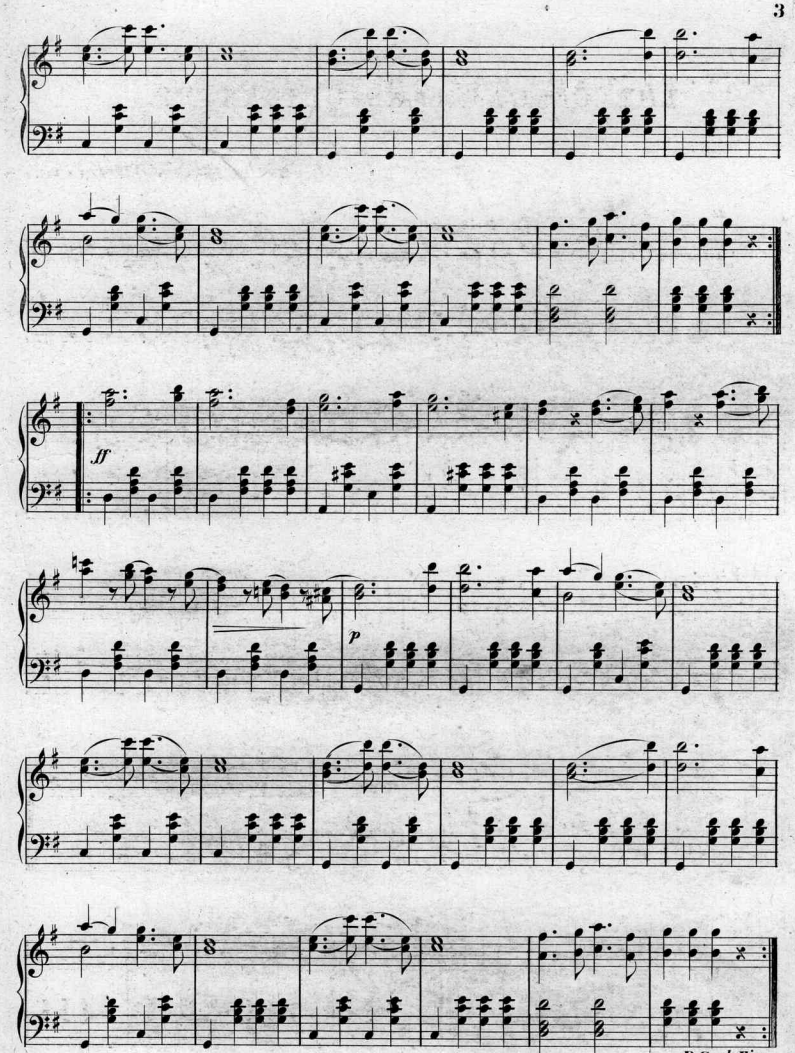
ff
p
D.C. al Fine.

Scanning Target

Edison Sheet Music

Item no.: 100003177

Title: The beggarman's quickstep

Box no. and finding aid no.: 129/2921

Digitization note:

Contact: Karen Lund, x70156
Lauren Woodis, x73939
Pat Padua, x75904