3-OCT 30
Copy 1973

SIX DANSES

TRÈS FACILES

et sans octaves

POUR

PIANO

PAR

OSCAR SCHMIDT

OP. 13.

N°1. POLKA.	N°4. VALSE.
N°2. SCHOTTISCH.	N°5. REDOWA.
N°3. GALOP.	N°6. MAZURKA.

2

M. GRAY. PUBLISHER.
623 & 625 CLAY ST. SAN FRANCISCO. CAL.
101 FIRST STREET. PORTLAND. OREGON.

SCHOTTISH.

OSCAR SCHMIDT Op. 13.

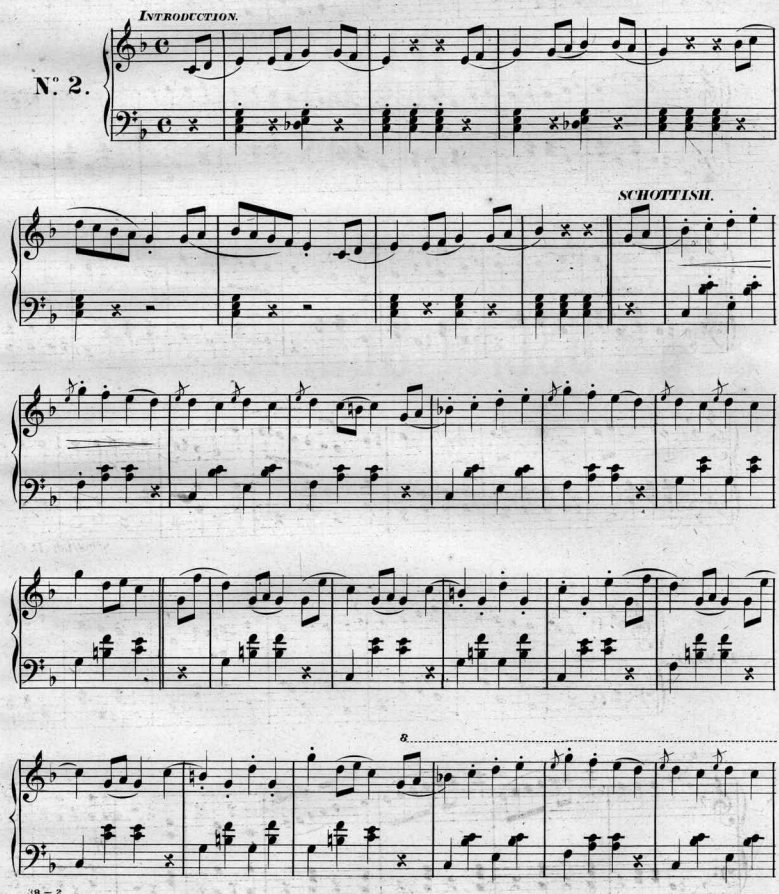

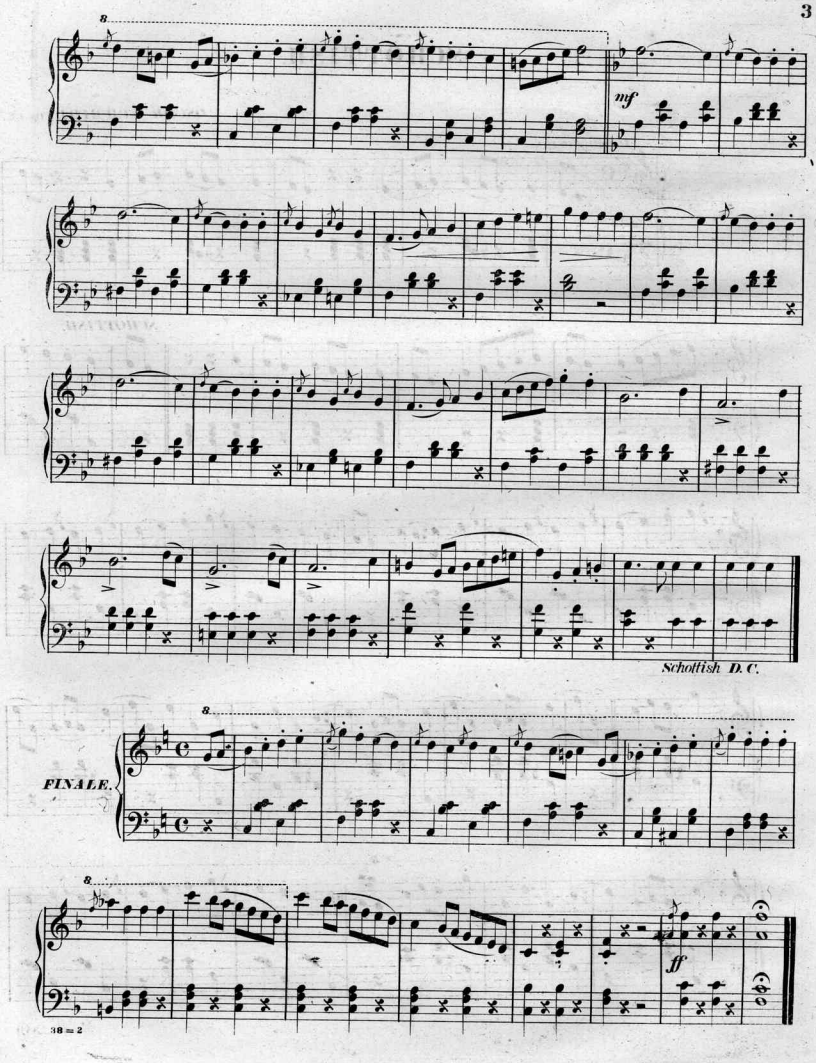
8
mf
Schottish D.C.
FINALE.
8
8
ff

Scanning Target

Edison Sheet Music

Item no.: 100003196

Title: Schottish, op. 13, no. 2

Box no. and finding aid no.: 129/2940

Digitization note:

Contact: Karen Lund, x70156
Lauren Woodis, x73939
Pat Padua, x75904