NO

3- OCT 30
Copy 1973

DEDICATED TO
J. A. Monroe,
MONROE. N.C.

MONROE

Schottische,

Composed by

H. SCHMITT.

PHILADELPHIA:
PUBLISHED BY F.A. NORTH & Co., 1308 CHESTNUT ST.

Dedicated to

J. A. Monroe. Monroe, N.C.

MONROE SCHOTTISCHE.

By H. SCHMITT.

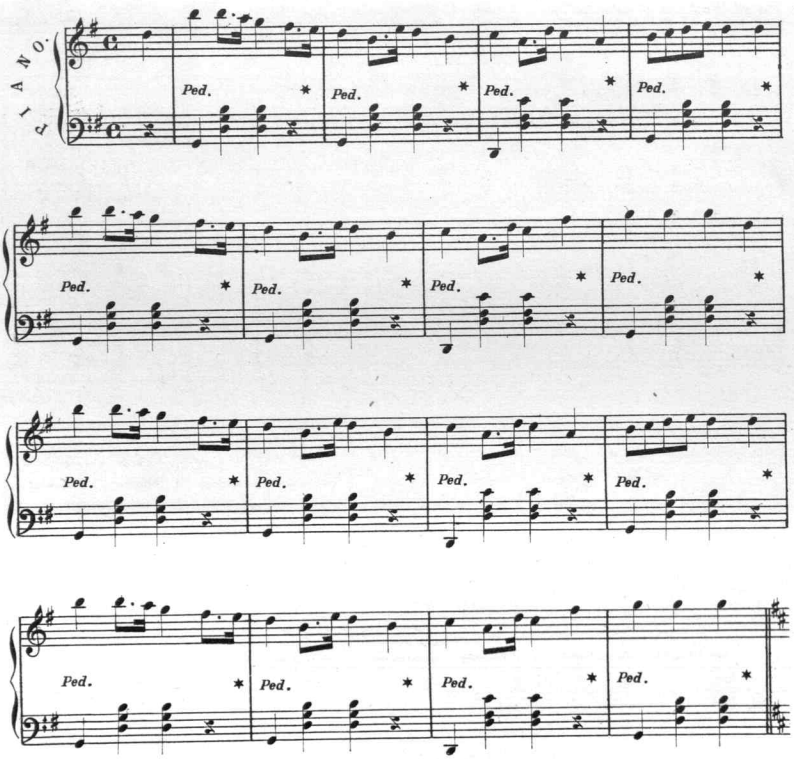

COPYRIGHT 1887 BY F.A.North & CO.

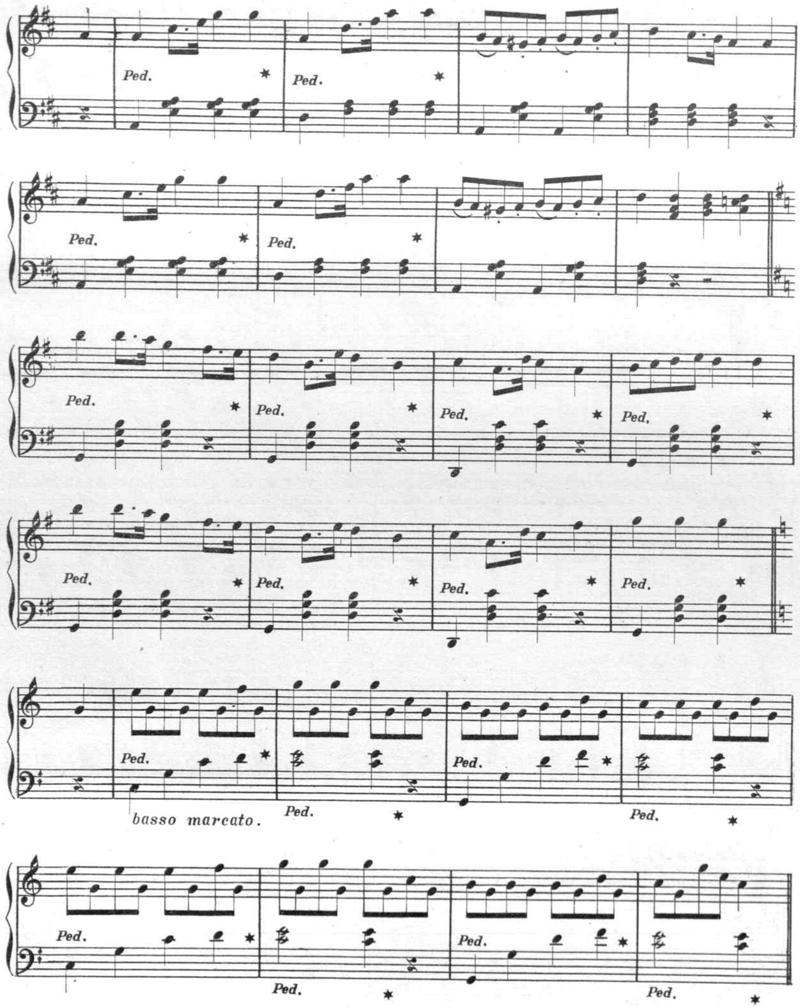
Ped.
basso marcato.

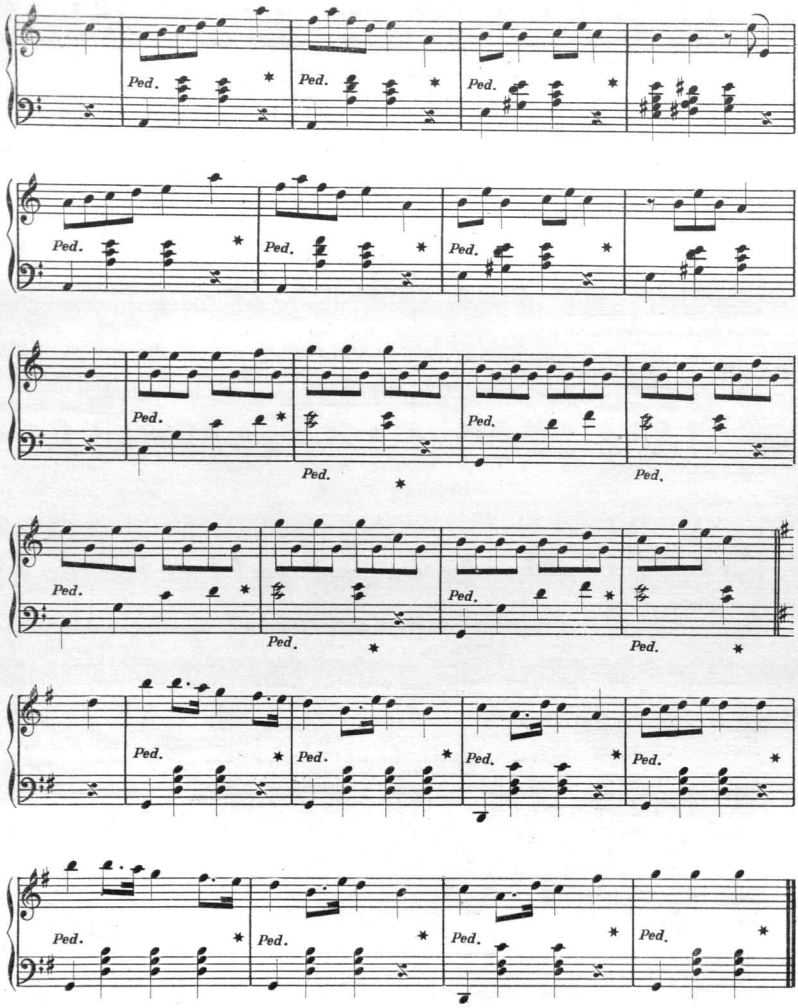
Ped.
Ped.
Ped.
Ped.
Ped.
Ped.
Ped.
Ped.
Ped.
Ped.
Ped.
Ped.
Ped.
Ped.
Ped.
Ped.
Ped.
Ped.
Ped.
Ped.
Ped.
Ped.
Ped.
Ped.
Ped.
Ped.
Ped.
Ped.
Ped.
Ped.
Ped.
Ped.

Thematic Index of Popular Dances and Marches. (Grade 2.)

BUD OF PROMISE MARCH.

By A. Webster. Illustrated. Price, 40 cts.

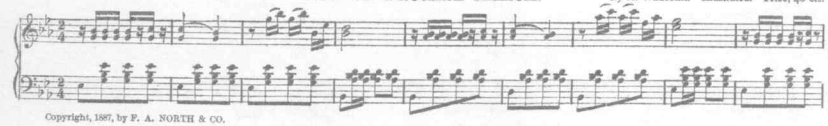

Copyright, 1887, by F. A. NORTH & CO.

BUD OF PROMISE SCHOTTISCHE.

By A. Webster. Illustrated. Price, 40 cts.

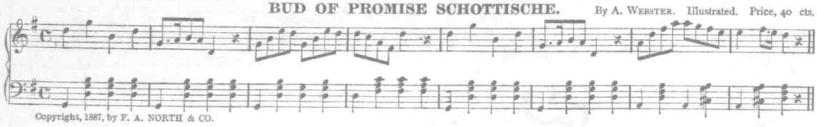

Copyright, 1887, by F. A. NORTH & CO.

GRAZIELLA MENUET.

By W. P. Fenimore. Price, 35 cts.

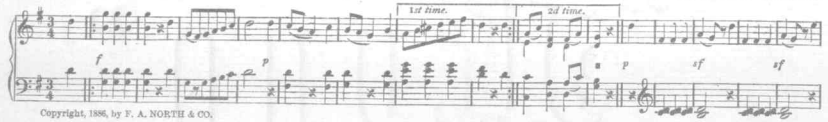

Copyright, 1886, by F. A. NORTH & CO.

KING OF THE NORTH MARCH.

By Fred. T. Baker. Price, 35 cts.

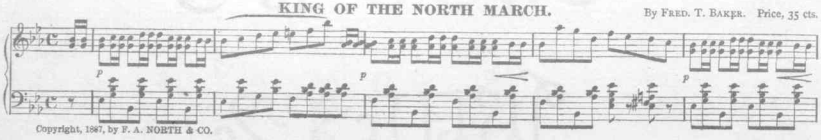

Copyright, 1887, by F. A. NORTH & CO.

UTOPIAN WALTZ.

By Fred. T. Baker. Price, 40 cts.

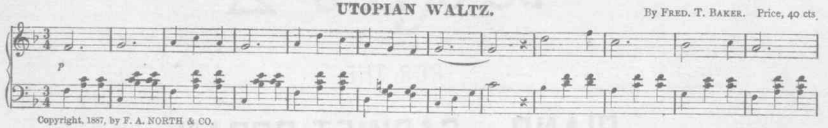

Copyright, 1887, by F. A. NORTH & CO.

DANCING FAIRIES SCHOTTISCHE.

Composed by J. H. Boulanger. Price, 35 cts.

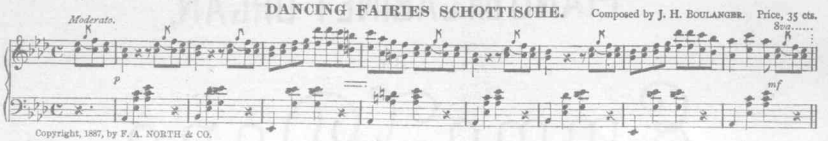

Copyright, 1887, by F. A. NORTH & CO.

MAZEPPA MARCH.

By G. W. Case. Price, 50 cts.

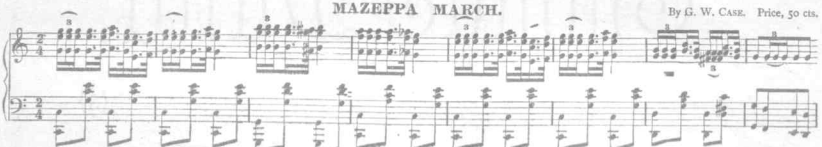

Copyright, 1887, by F. A. NORTH & CO.

WHITE FAWN POLKA.

By J. H. Baker. Price, 35 cts.

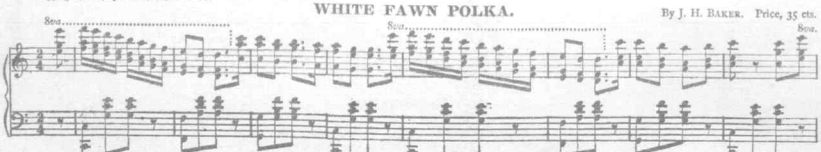

Copyright, 1887, by F. A. NORTH & CO.

Wm. H. Keyser & Co., Music Typographers, 201 Arch St., Phila.

Form 25.

Scanning Target

Edison Sheet Music

Item no.: 100003199

Title: Monroe schottische

Box no. and finding aid no.: 129/2943

Digitization note:

Contact: Karen Lund, x70156
Lauren Woodis, x73939
Pat Padua, x75904