3 - OCT 30
Copy 1973

TO HIS PUPIL
BETTIE PRICE,

Boating on the Lake

Reverie

Composed for the
PIANO-FORTE

ERWIN SCHNEIDER.

Thornburn N.Y.

5

PHILADELPHIA:
Published by F.A. NORTH & Co. 1308 Chestnut St.

Copyright 1878 by F.A. North & Co.

BOATING ON THE LAKE.

REVERIE

Composed by ERWIN SCHNEIDER.

Andantino.

p Ped * Ped * Ped *

moderato.

p Ped * Ped * Ped * Ped *

Ped * Ped * Ped * Ped *

Ped * Ped * Ped * Ped *

8

Ped * Ped * Ped * Ped *

Copyright 1878 by F.A.North & Co.

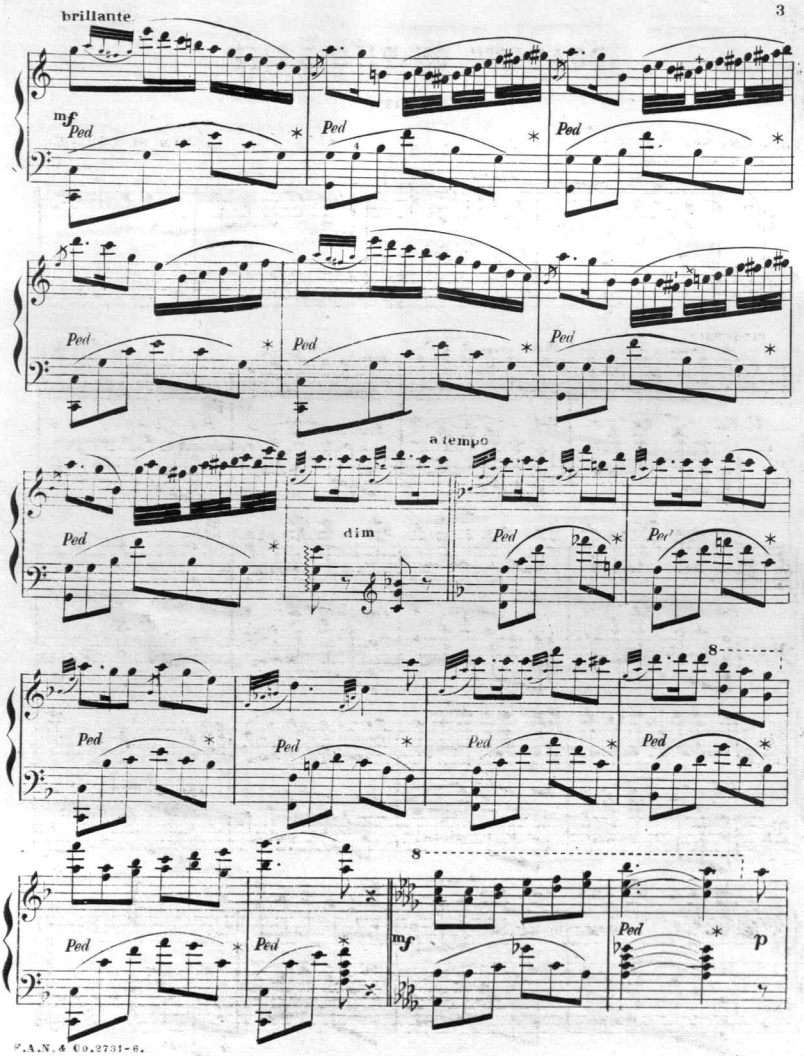
brillante
mf
Ped
a tempo
dim
8
mf
p

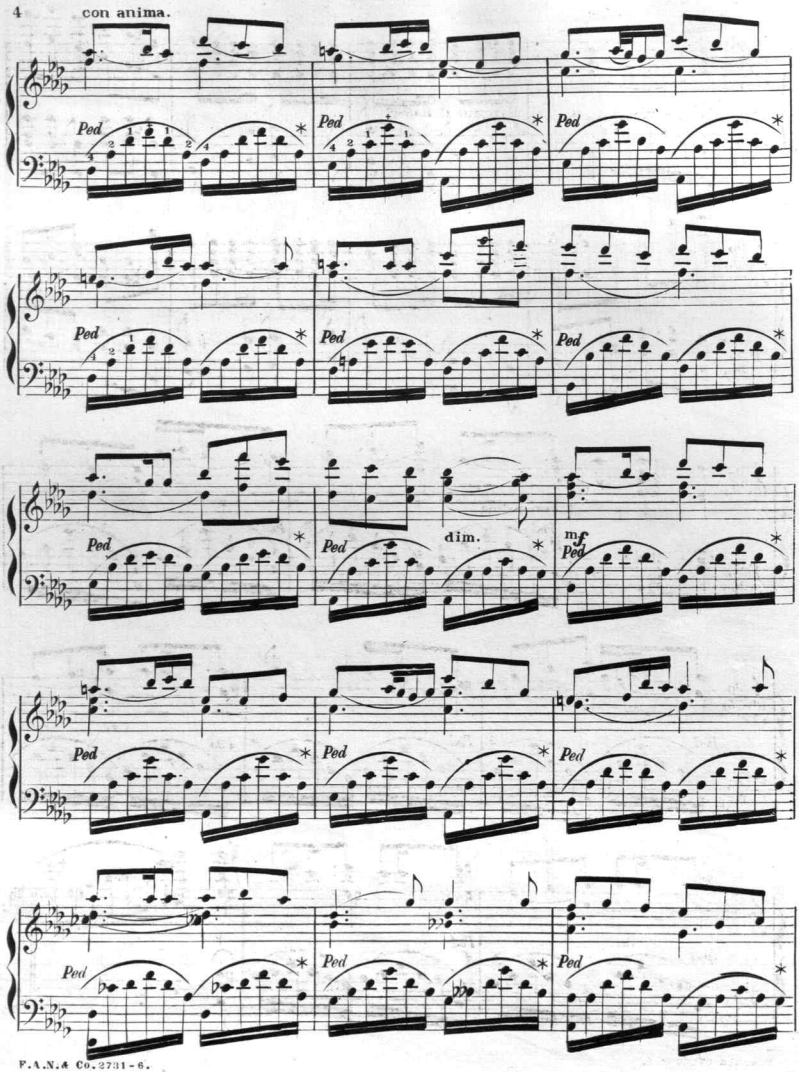
con anima.
Ped
dim.
mf
f

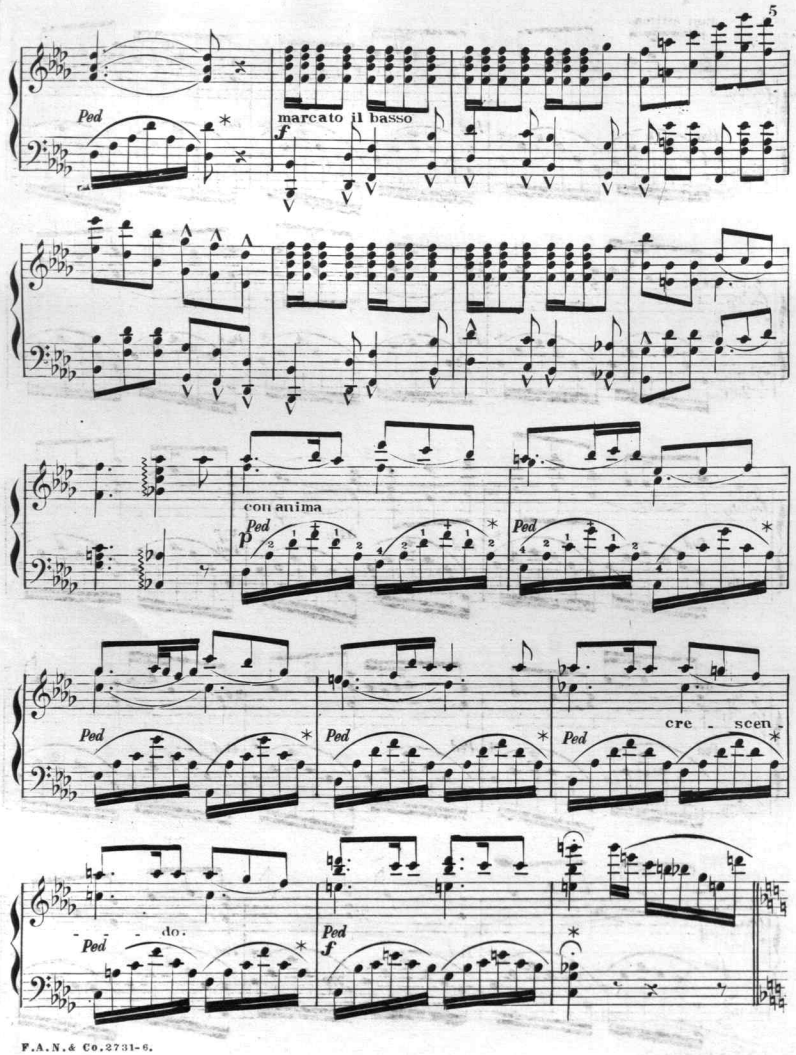
Ped
marcato il basso
f
con anima
p
Ped
cre - scen -
- do.
f

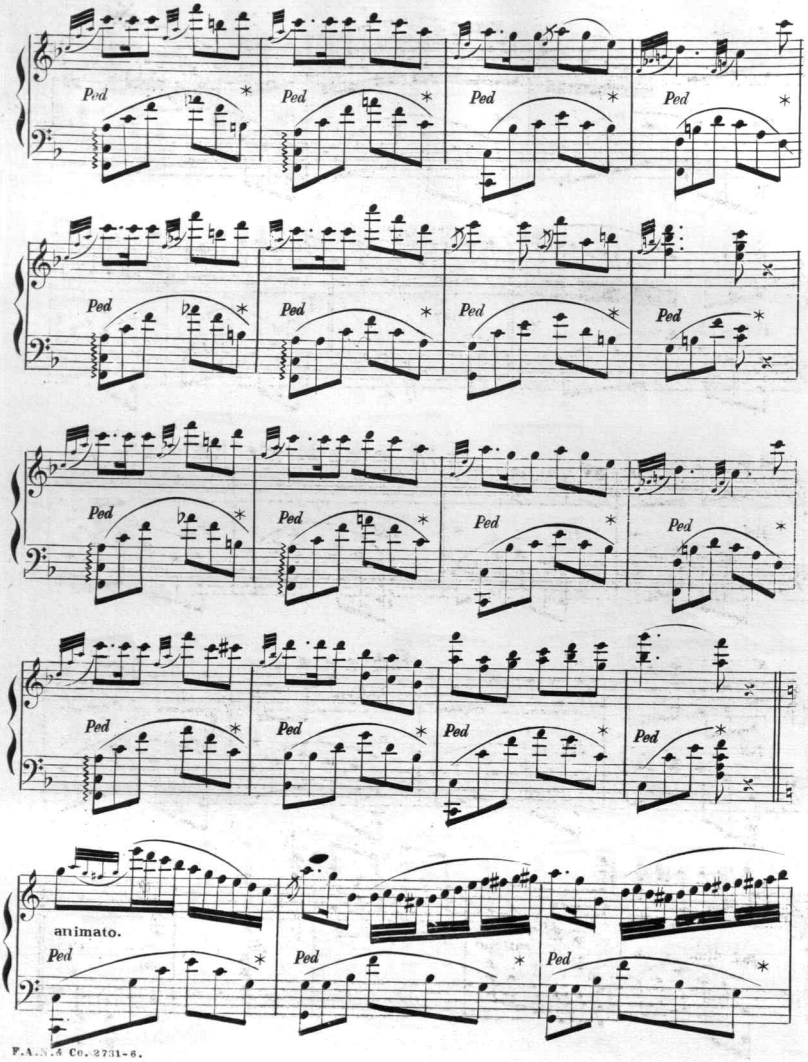
Ped
animato.

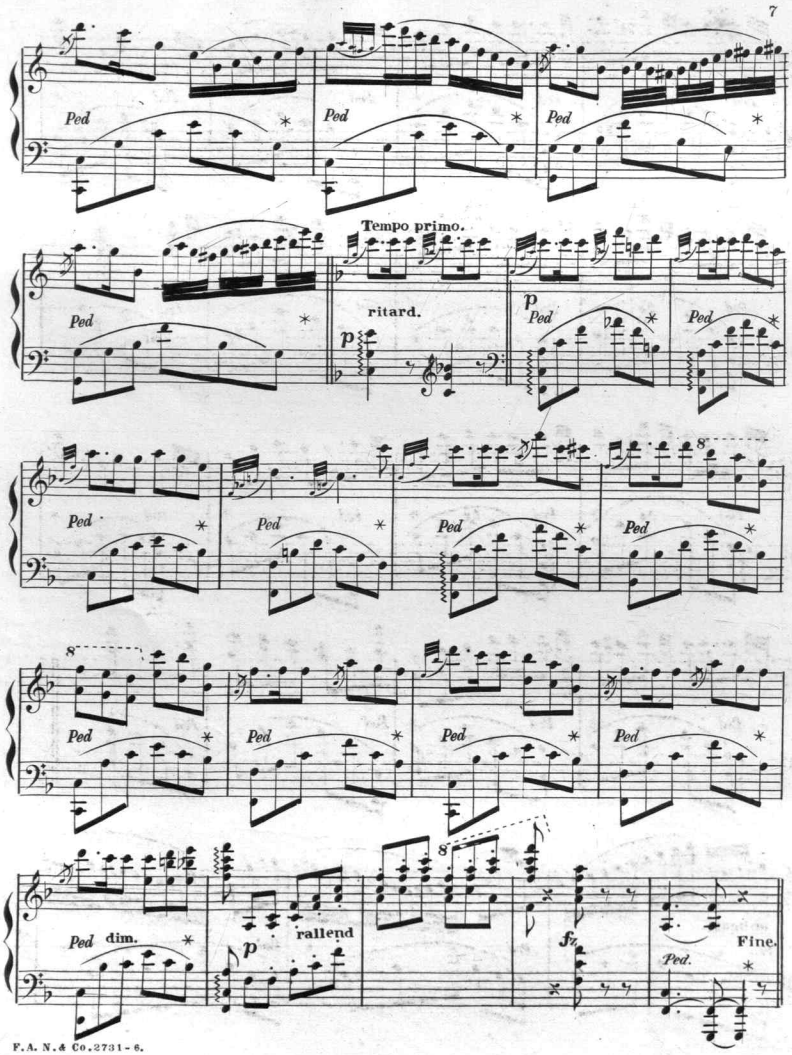

F.A.N.& Co.2731-6.

Scanning Target

Edison Sheet Music

Item no.: 100003202

Title: Boating on the lake

Box no. and finding aid no.: 129/2946

Digitization note:

Contact: Karen Lund, x70156
Lauren Woodis, x73939
Pat Padua, x75904