To the Porter Guards of Memphis, Tenn.

The Porter Guards

3-OCT 30
Copy 1973

Grand March

Composed and dedicated by

ERWIN SCHNEIDER.

5

Published by
H.G. HOLLENBERG,
Great South Western Music House
Memphis, Tenn. & Little Rock, Ark.

Copyright 1883 by H.G. Hollenberg.

THE PORTER GUARDS MARCH.

Composed by Erwin Schneider

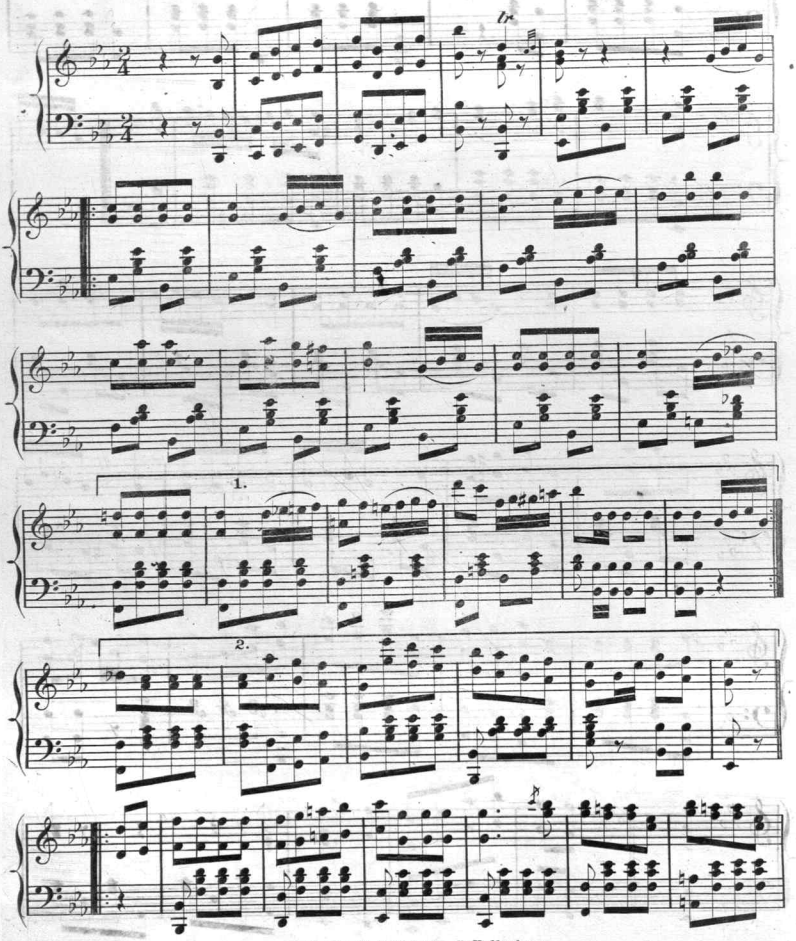

Copyright 1883 by H. G. Hollenberg.

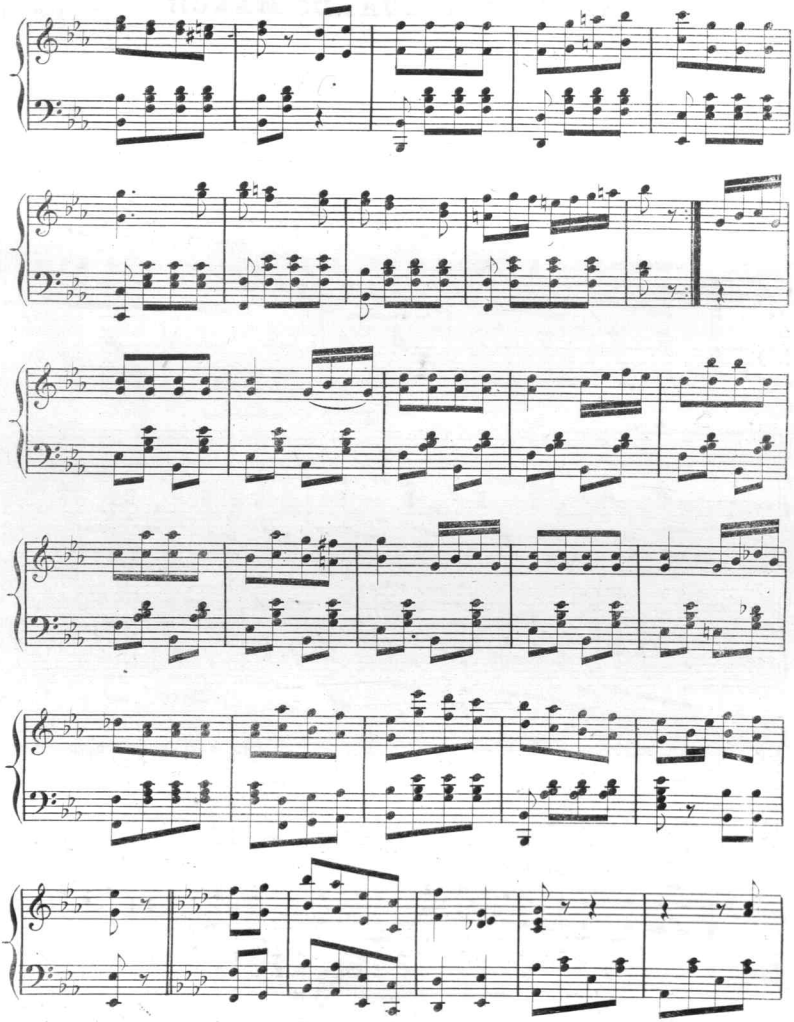

The porter guards march.

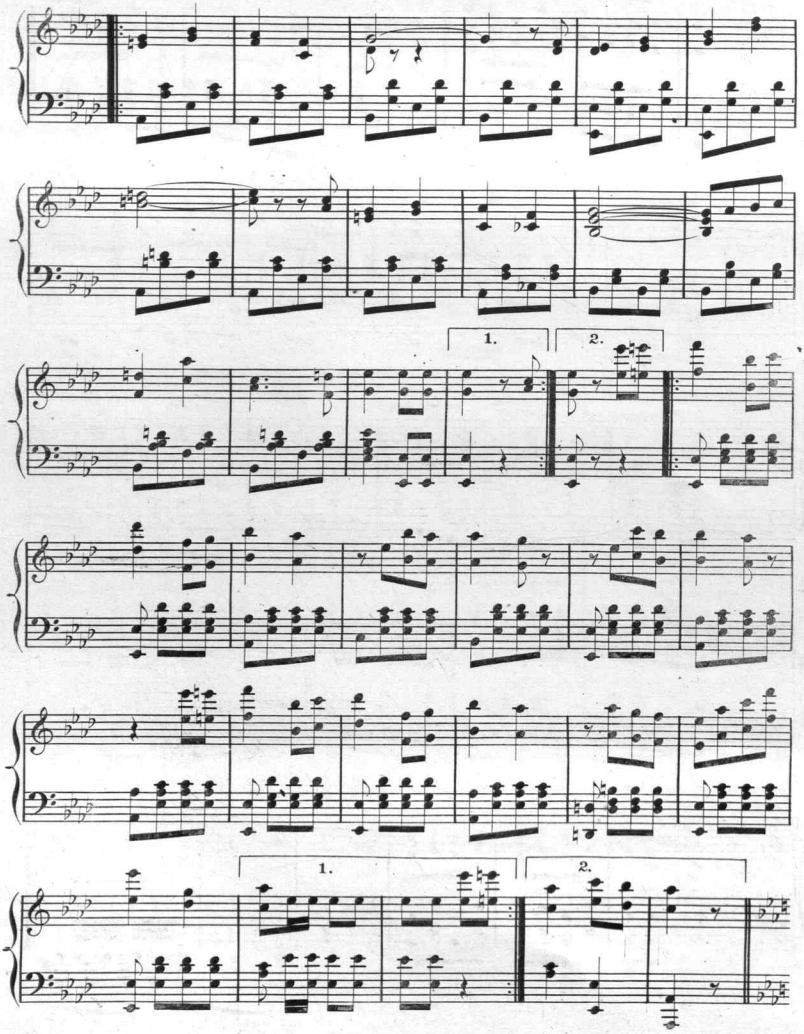

The porter guards march.

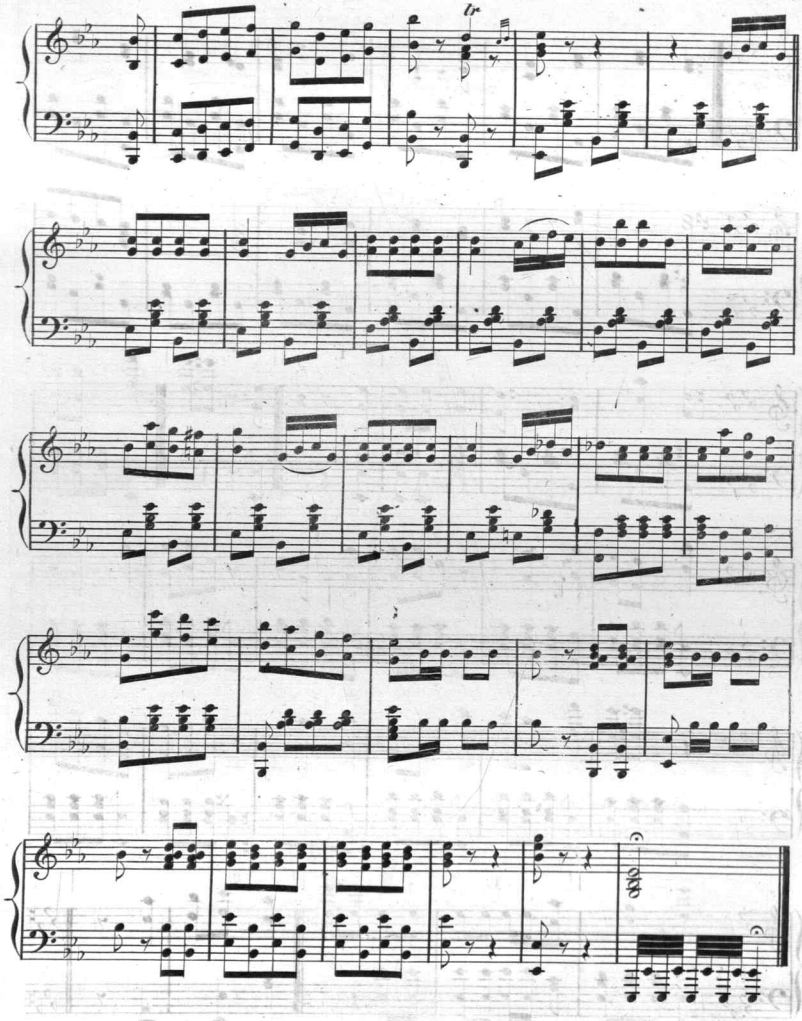

The porter guards march.

T. A. Bacher Engr & Pr., Phila. Pa.

Scanning Target

Edison Sheet Music

Item no.: 100003204

Title: The porter guards march

Box no. and finding aid no.: 129/2948

Digitization note:

Contact: Karen Lund, x70156
Lauren Woodis, x73939
Pat Padua, x75904