3 - OCT 3 0
Copy 1973

ON

TO
MISS SELINA S. LITTLE.

THE GERMAN.

WING OF THE NIGHT GALOP,

BY

JULIUS SCHNEIDER.

BALTIMORE,
GEORGE WILLIG
No. 1 Charles St.

Gillingham.

3½

Entered according to Act of Congress AD. 1866 by G. Willig in the Cls. Off. of the District Court of Maryland.

WING OF THE NIGHT GALOP.

Arranged by JULIUS SEHNEIDER.

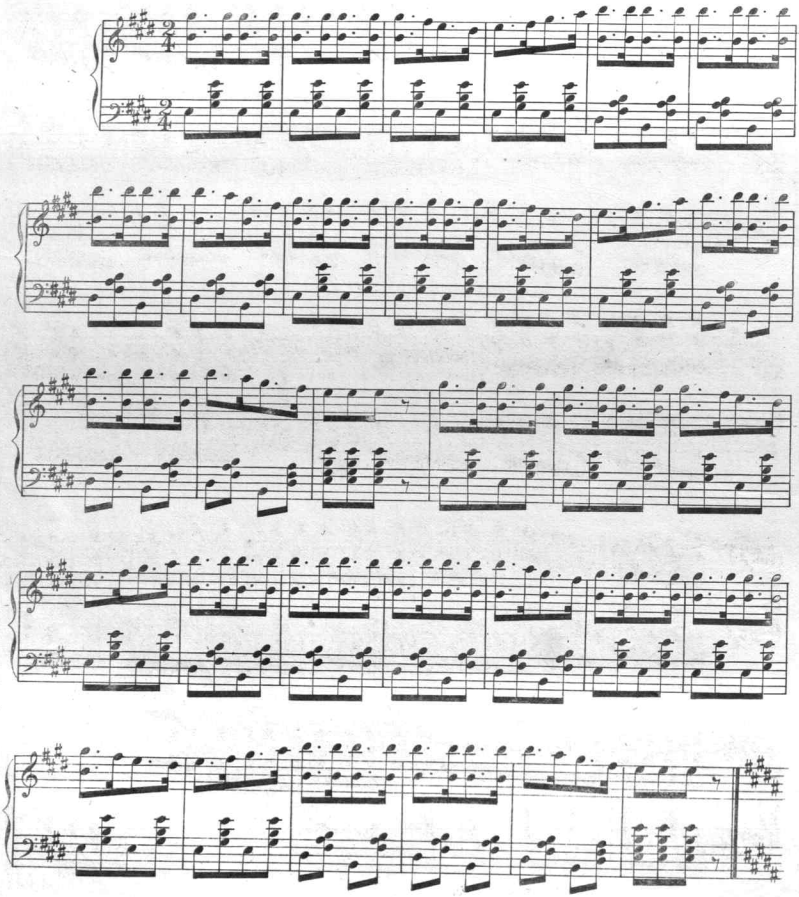

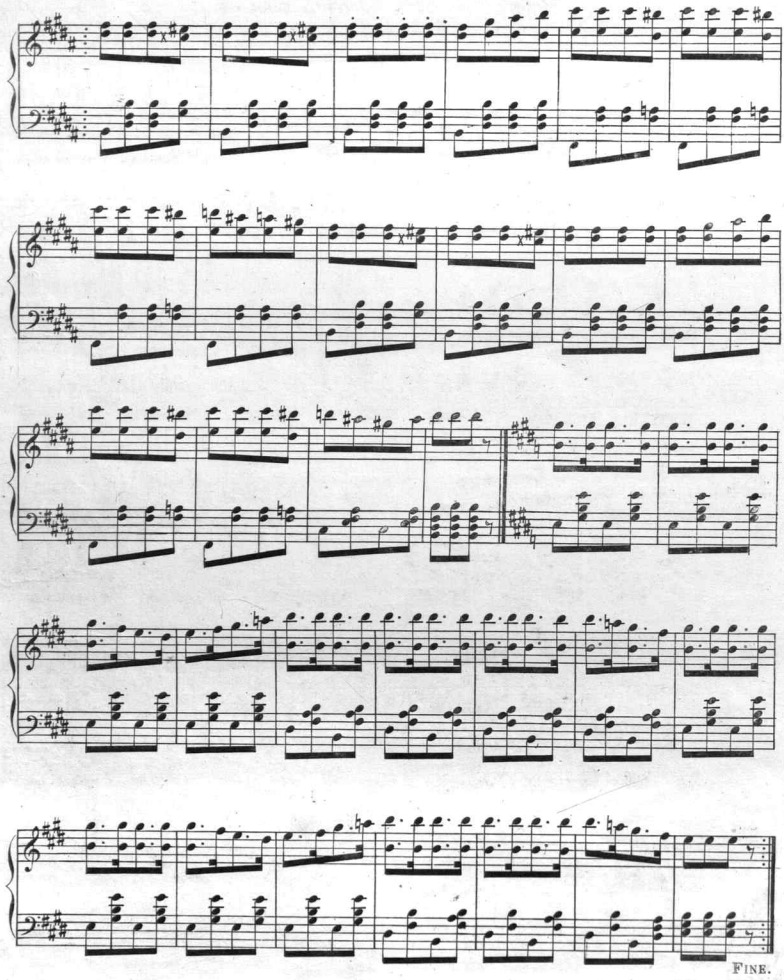
FINE.

TRIO.

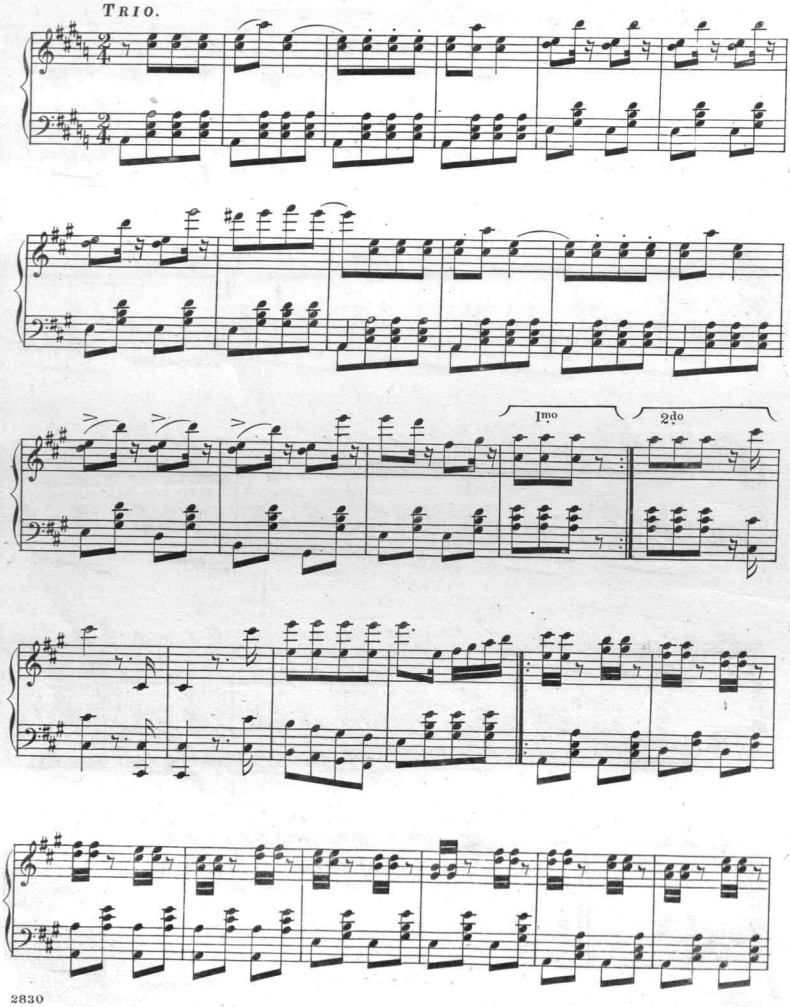

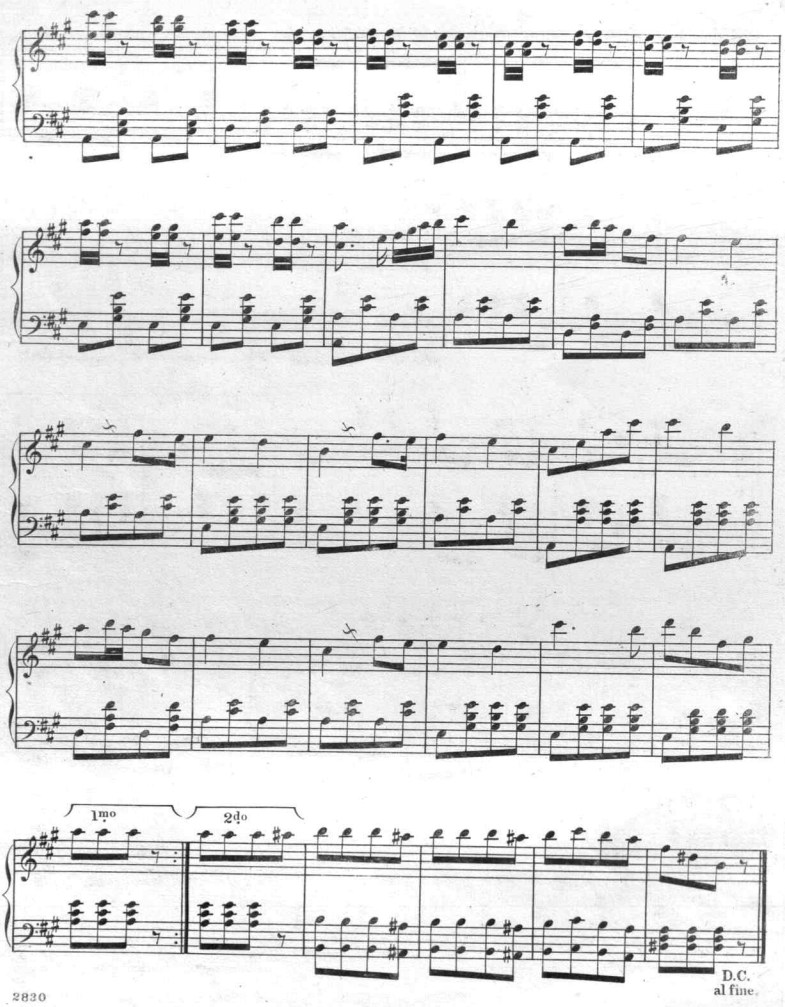
1mo
2do
D.C.
al fine.

Scanning Target

Edison Sheet Music

Item no.: 100003205

Title: The German wing of the night galop

Box no. and finding aid no.: 129/2949

Digitization note:

Contact: Karen Lund, x70156
Lauren Woodis, x73939
Pat Padua, x75904