NO

3 - OCT 30
Copy 1973

SUCCES LYRIQUES

SONGS.

Dear one I'll think of thee . . . . A .Davis. 30.
Cora Cari . . . . . F.W. Schmidt. 35.
The Pirate Lover . . . . . .G.Wood. 25.
Gray hairs of my mother . . . . .Bishop. 35.
Rosy Gray. . . . . G.Gebert. 35.
Mollie, dear, come then with me. .Macarthy. 35.
Ave Maria, Jesus Savior of my soul . . . Dietsch. 30.

DANCES.

Alamo Galop. . . . . H. Plough. 40.
~~Sweet Sixteen~~ Waltz. .W. Schreiber. 25.
Press Club Schottisch. . . I.Forster. 35.
Rochester Schottisch . . . .Rulison. 30.
La Sultane Valse. . . . . M. Herr. 50.
Ernani Racquet . . . .P.A. Frigerio. 35.
Olivette Waltz. . . . . .Cramer. 25.
The Black Key Polka Maz: .A.Herzog. 30.
Heel and Toe Polka . . . .Oweczka. 35.
Mount Vernon Polka Maz: . . . 30.

Sweet Sixteen Waltz.

Composed by E. SCHREIBER.

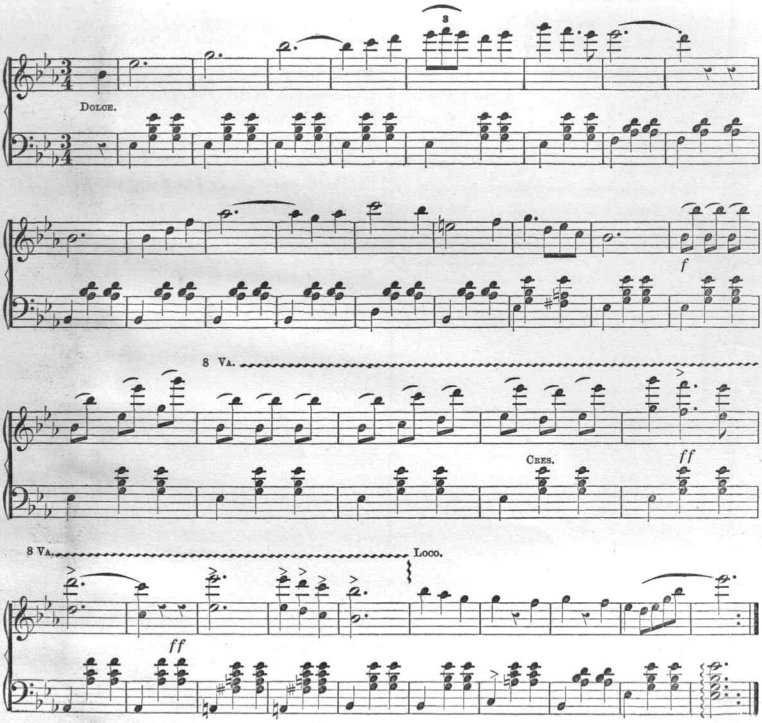

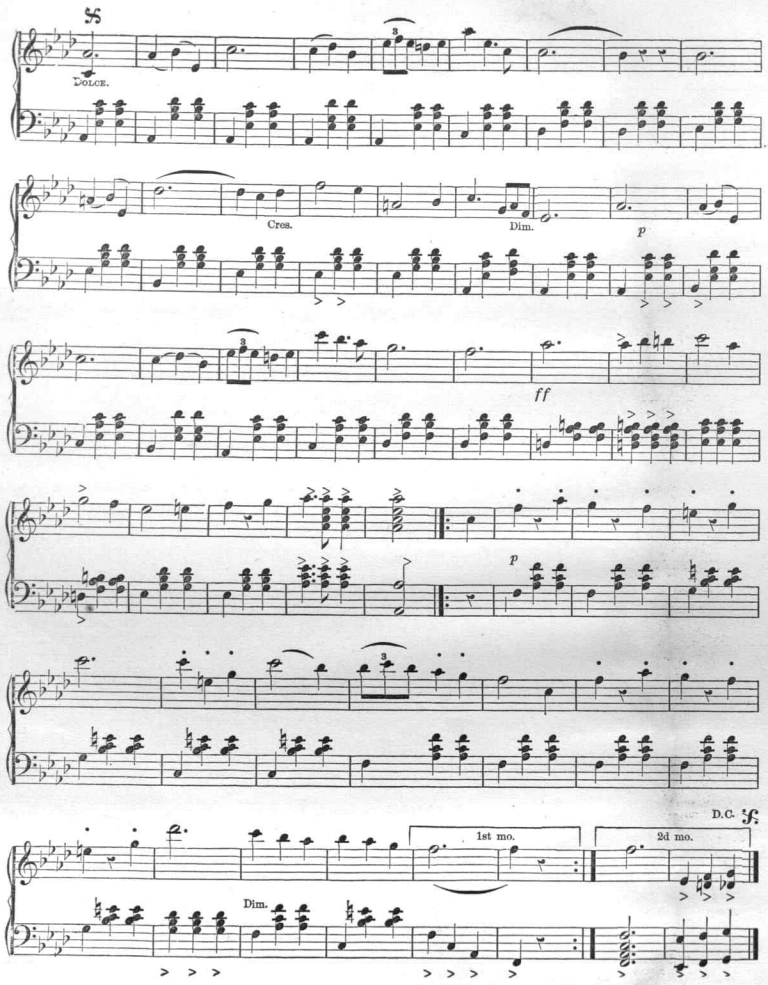
DOLCE.
Cres.
Dim.
p
ff
p
D.C.
1st mo.
2d mo.
Dim.

Scanning Target

Edison Sheet Music

Item no.: 100003214

Title: Sweet sixteen waltz

Box no. and finding aid no.: 129/2958

Digitization note:

Contact: Karen Lund, x70156
Lauren Woodis, x73939
Pat Padua, x75904