Catalogue stock copy.

3 - OCT 3 0
Copy 1973

HAPPY HOURS.

Six Characteristic Pieces
for the Piano
Easy and Melodious.

THE HOBBY HORSE,	W. B. Olds	25
THE DRUMMER,	" "	25
THE RABBIT HUNT,	" "	25
LITTLE ROMANCE,	Adolph Schroeder	20

Published by
The S. Brainard's Sons Co.,
20 E. 17th St., New York. 298 Wabash Ave., Chicago.
WIGKINS & CO., 41 New Bond St., London, W.

LITTLE ROMANCE.

ADOLPH SCHROEDER.

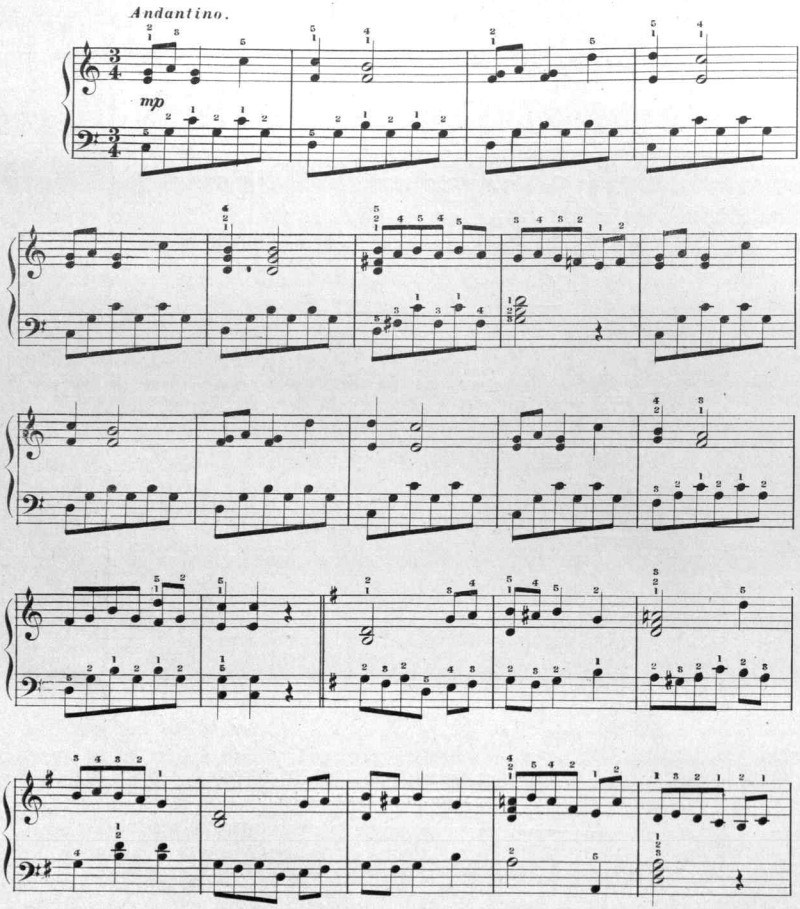

17664-2

COPYRIGHT MDCCCXCIX BY THE S. BRAINARD'S SONS CO. ENTERED AT STATIONER'S HALL LONDON ENGLAND.

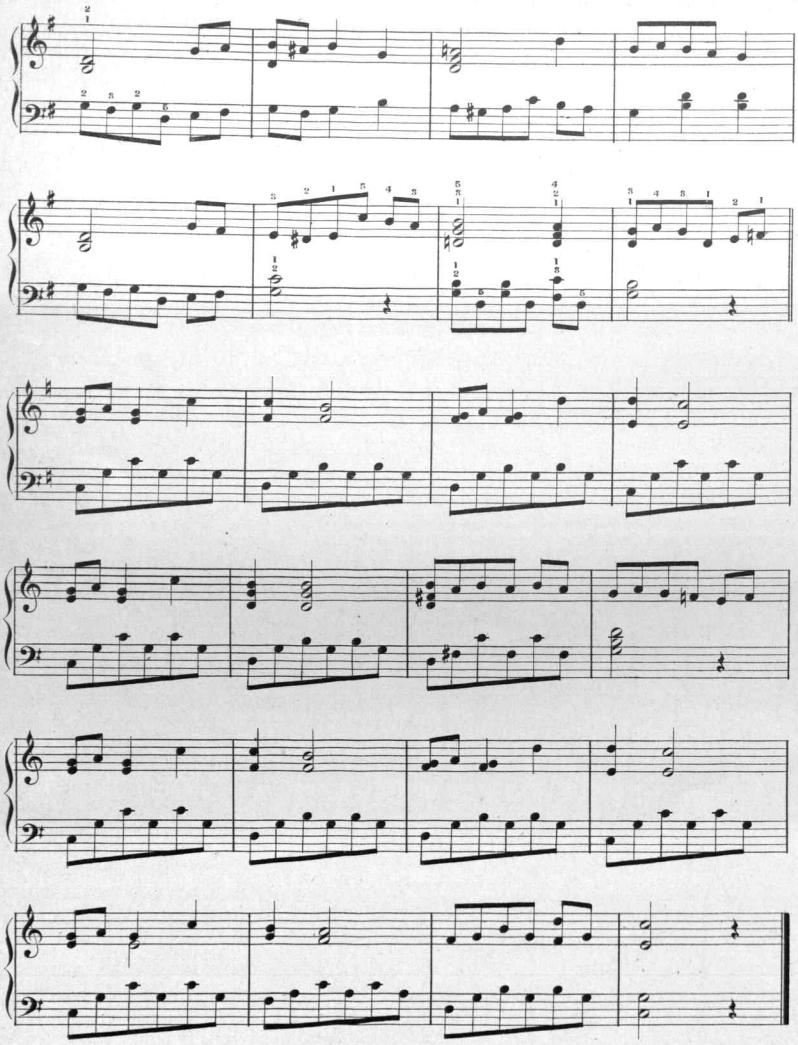

FIRST OF ALL.

Preparatory Pieces to Grade I.

GRICKET'S GARNIVAL. DUNCAN J. MUIR

Allegretto.

25c.

FRISKY LITTLE FIREFLIES. MUIR

All° con Moto. With spirit.

25c.

KATYDIDS CONCERT. DUNCAN J. MUIR.

25c.

IN A GARDEN.

Grade 1.

LITTLE BOAT SONG. ADOLPH SCHROEDER.

Legato.

20c.

DOLL'S MARCH. ADOLPH SCHROEDER

March Tempo.

20c.

THE SAND MAN. SLUMBER SONG. ADOLPH SCHROEDER.

Andante moderato.

20c.

CLUSTER OF GEMS.

Grade 1.

AFTER THE SHOWER. N.L. THOMAS.

mp

20c.

EVENING SONG. ADOLPH SCHROEDER

Moderato.

mf

20c.

BIRTHDAY MARCH. ADOLPH SCHROEDER.

mf Tempo di Marcia

20c.

Sounds from the Sea-Shore.

Grade 2

DANCING MOONBEAMS. CARL HENSCHEL.

Tempo di Waltz.

mf

25c.

DANCE OF THE MERMAIDS. CARL HENSCHEL.

Allegretto.

p

30c.

SONG OF THE SEA-SHELL. CARL HENSCHEL.

Tempo di Canzone.

30c.

Scanning Target

Edison Sheet Music

Item no.: 100003217

Title: Little romance

Box no. and finding aid no.: 129/2961

Digitization note:

Contact: Karen Lund, x70156
Lauren Woodis, x73939
Pat Padua, x75904