NO

3 - OCT 31
Copy 1973

Dedicated to my friend
PROF. CHAS. TUTTLE.
Rome, N.Y.

Down the Beautiful MOHAWK

WALTZ

BY

G. SCHROEDER.

3½

Published by CHAS. TUTTLE Rome, N.Y.

Copyright 1877 by Chas. Tuttle

J. W. Pepper, Phila.

Dedicated to my Friend, Prof. Chas. Tuttle, Rome, N.Y.

DOWN THE BEAUTIFUL MOHAWK.

WALTZ.

By G. SCHROEDER.

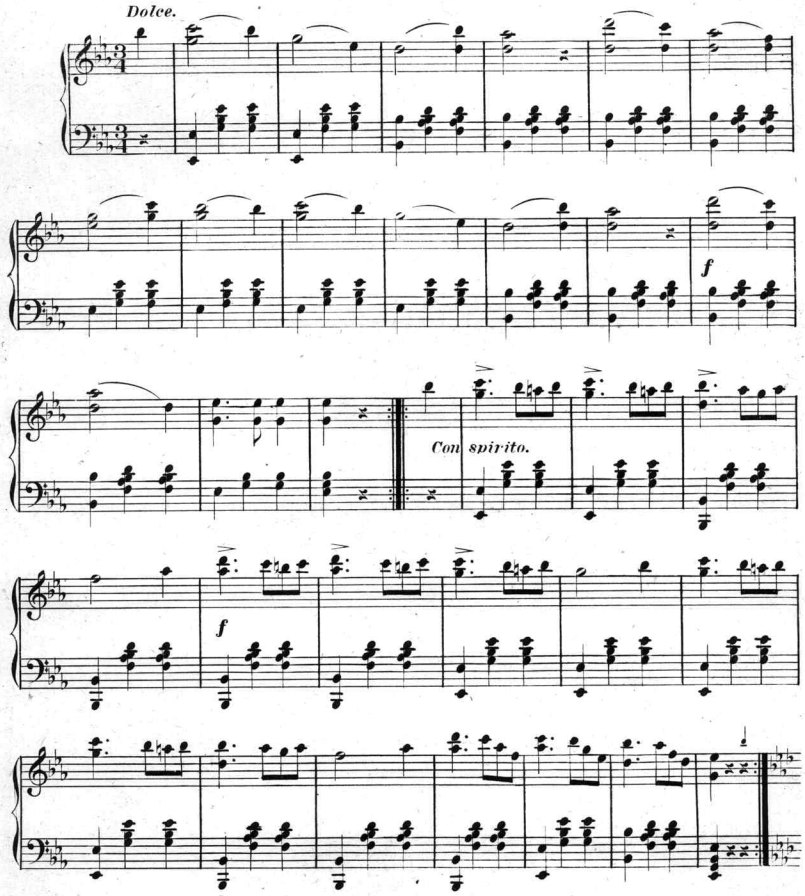

Copyright, 1877, by Chas. Tuttle.

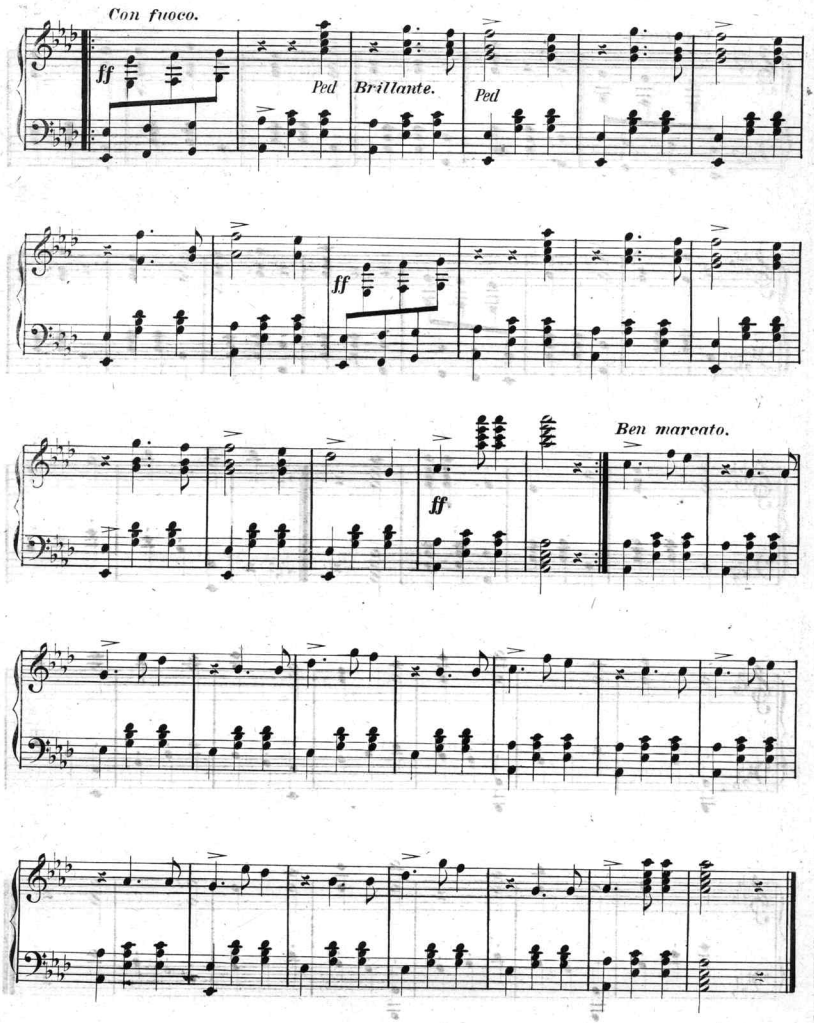
Con fuoco.
ff
Ped
Brillante.
Ped
ff
ff
Ben marcato.

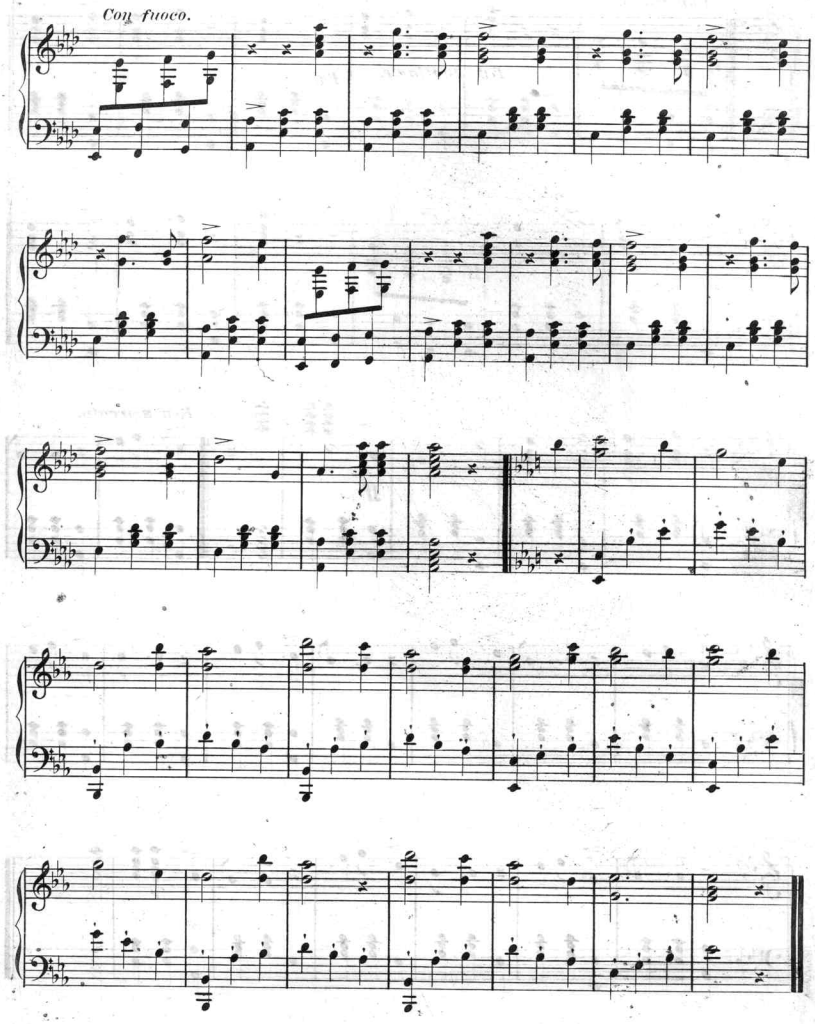

J. W. Pepper, Eng'r & Pr., 9th & Filbert, Phila

Scanning Target

Edison Sheet Music

Item no.: 100003218

Title: Down the beautiful Mohawk

Box no. and finding aid no.: 129/2962

Digitization note:

Contact: Karen Lund, x70156
Lauren Woodis, x73939
Pat Padua, x75904