NO

3-OCT 30
Copy 1973

TO MY DEAR LITTLE PETS

Schuman's PETS

30 Recreations for Young beginners

W. MACKWITZ SC.

Allie March.	*Gillie Mazurka.*	*Lillie Galop.*
Darling Rondo.	*Freddie Quickstep.*	*Joe's Polka.*
Mamie Polka.	*Susie Waltz.*	*Birdie Quickstep.*
Tillie Schottisch.	*Charlie March.*	*Puss Mazurka.*
Archie Galop.	*Nettie Schottisch.*	*Willie March.*
Eppie Mazurka.	*Bessie Waltz.*	*Emmie Schottisch.*
Millie Quickstep.	*Eddie Quickstep.*	*Dimple Galop.*
Rosie Waltz.	*Jessie Polka.*	*Gipsey Mazurka.*
Dollie Galop.	*Callie Rondo.*	*Sissie's Reverie.*
Ned Polka.	*Pet March.*	*Kittie's Quadrille.*

2

St. Louis, Mo.

Published by BALMER & WEBER, No. 206 North Fifth Street.

Entered according to Act of Congress in the year 1871–72, by BALMER & WEBER, in the Office of the Librarian of Congress at Washington.

PUSS MAZURKA

(Merriest Girl that's out)

Schuman's Pets.

Arranged by A. Schuman.

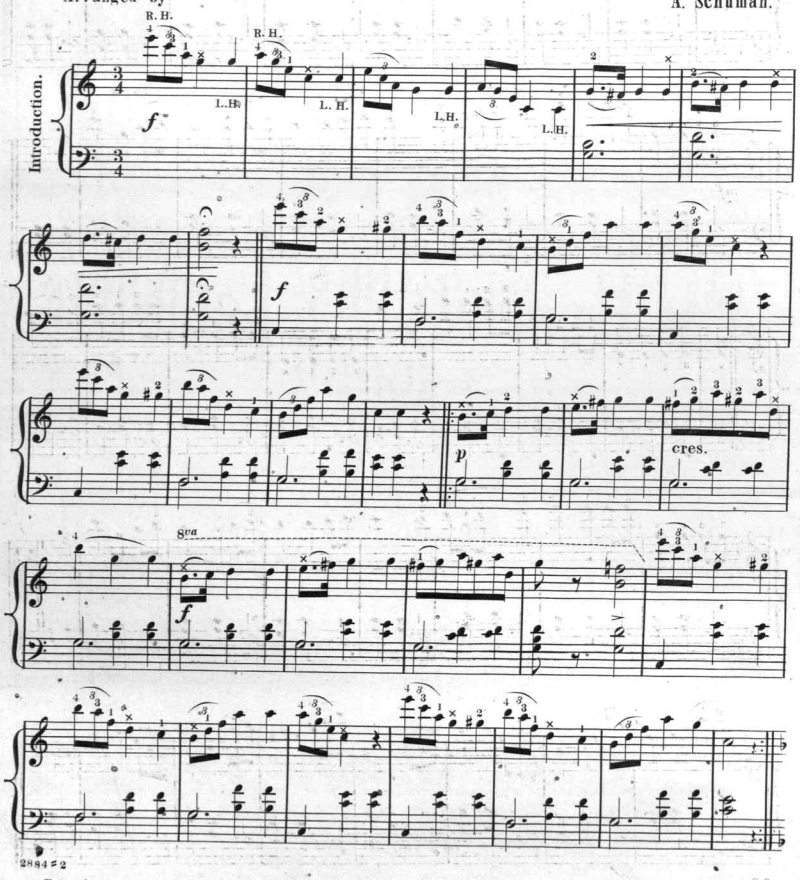

2884 = 2

Entered according to act of Congress A. D. 1872 by Balmer & Weber in the Office of the Librarian of Congress at Washington.

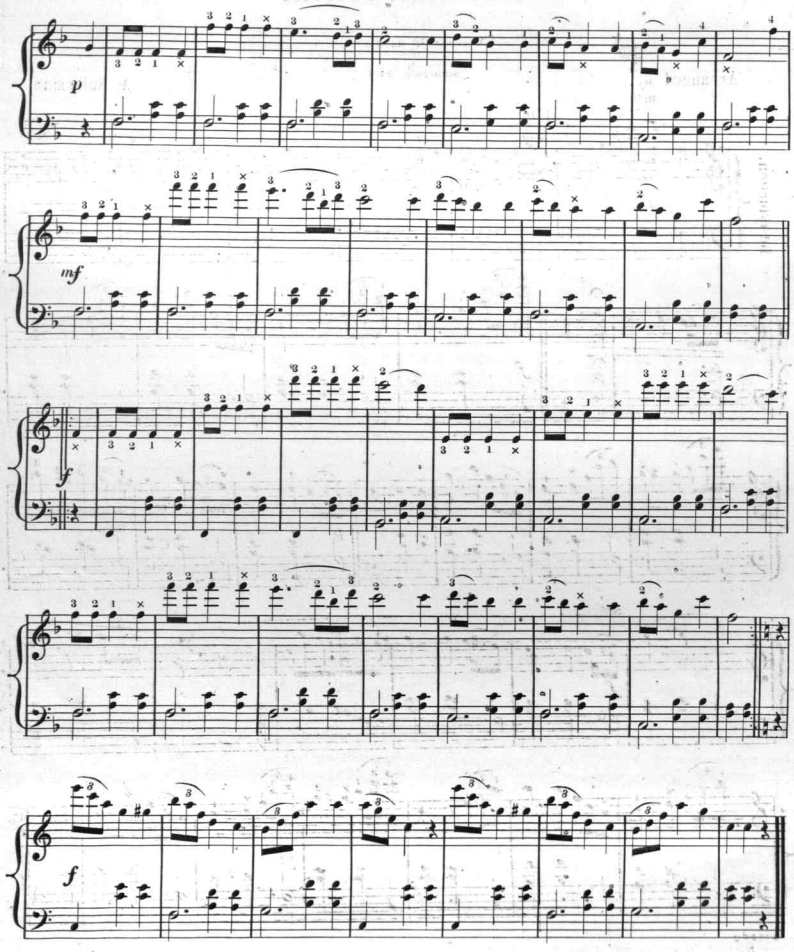
p
mf
f
f

THEMATIC CATALOGUE

OF

CHOICE SONGS,

SOLD AT ALL MUSIC STORES

On the Cliff at Newport.—Song and Dance. C. A. BOYD. (40 Cts.)

'T was on the cliff at New-port, A plea-sant af-ter-noon.

The little orphans.—Song and Chorus N. P. CURTICE. (30 Cts.)

Let us go, my lit-tle brother, Said a voice so low and sweet.

The Girl with the cigarette.—Song and Dance. R. F. CARDELLA. (30 Cts.)

The park was crowded, on the Mall, Sweet girls were passing to and fro.

Crushed like a rose. T. B. BISHOP. (30 Cts.)

When loud, wild win-ter-winds as-sail With piercing cries and dismal wail....

A bright blue eye. J. C. MEININGER. (35 Cts.)

Bright blue eye! thou shin-ing star, Which I love to see so well.....

Kiss me, Darling, ere I die.—Song and Chorus. R. F. CARDELLA. (30 Cts.)

Oh! these shadows stealing slow-ly, Must be those that tell of death.

Birdie May.—Song and Chorus. D. C. ADDISON. (30 Cts.)

Oh I won-der if ev-er you've seen her, The pride and the joy of the glen.

Bonn, white tender flowers. T. B. BISHOP. (30 Cts.)

So ye are back a-gain, Bon-ny white ten-der flow'rs.

Darling Melinda.—Song, Chorus and Dance. F. WILSON. (35 Cts.)

I'm longing to tell of my dar-ling Me-linda, The pride of my heart and Belle of all the town.

Tossing up the hay.—Song and Chorus. F. WILSON. (35 Cts.)

I'm al-ways blythe and jol-ly, boys, where-ev-er I may be....

Katie.—Song and Chorus. C. A. BOYD. (35 Cts.)

Ar-rah Katie, my darling, I'm wait-ing At the side in the sha-dy bosh-een.

I kiss thee in my dreams. D. C. ADDISON. (30 Cts.)

When tran-quil night o'er na-ture's face Un-folds her balm-y wing.

Good night, God bless you!—Song and Chorus. C. T. MURPHY. (35 Cts.)

How beau-ti-ful the home may be, Where gen-tle words we hear....

Six o'clock P. M.—Song and Chorus. R. F. CARDELLA. (30 Cts.)

The work-shops o-pen wide their doors At six o'-clock P. M.

Sweet Memory Bells.—Song and Chorus. W. DEER. (35 Cts.)

Sweet mem'-ry's bells are chim-ing, Chim-ing soft and low....

When stars are shining, Ella dear.—Song and Chorus. C. T. MURPHY. (35 Cts.)

When stars are shin-ing, El-la dear, And the moon is beam-ing bright.

My peerless Jenny Day.—Song and Dance. R. F. CARDELLA. (35 Cts.)

Let bells ring out their mer-ry peals, And joy-ous laugh-ter sound.

Little children's voices.—Song and Chorus. E. LINWOOD. (30 Cts.)

I love to quit the ci-ty hum, It's tur-moil, toil and ri-ot.

Fading twilight. H. MILLARD. (35 Cts.)

When the stars in splen-dor gold-en, Thro' the fad-ing twi-light gleam.

Darling little Nellie.—Song and Chorus. E. LINWOOD. (30 Cts.)

Dar-ling Nel-lie runs to meet me, When I near my home.

Jewels of the heart. H. MILLARD. (30 Cts.)

Thou shalt not rob me, thievish time, of all my blessings, all my joys.

Paddy Magill.—Comic Song. C. T. MURPHY. (35 Cts.)

It's myself that's an I-rish-man happy and free, and the way I make love is a sight.

Bright days of happiness. C. T. MURPHY. (35 Cts.)

Come a-gain, bright days of hap-pi-ness, and cheer my lone-ly heart.

Beautiful Alice Adair.—Song and Chorus. C. T. MURPHY. (35 Cts.)

How well I remember the old fashion'd cot, And the vine covered porch by the door.

The above list comprises some of the most popular Songs of the day.—Send for them—they are all good.

SENT, POST PAID, ON RECEIPT OF PRICE.

Scanning Target

Edison Sheet Music

Item no.: 100003252

Title: Puss mazurka

Box no. and finding aid no.: 130/2996

Digitization note:

Contact: Karen Lund, x70156
Lauren Woodis, x73939
Pat Padua, x75904