MAZEPPA

Intermezzo

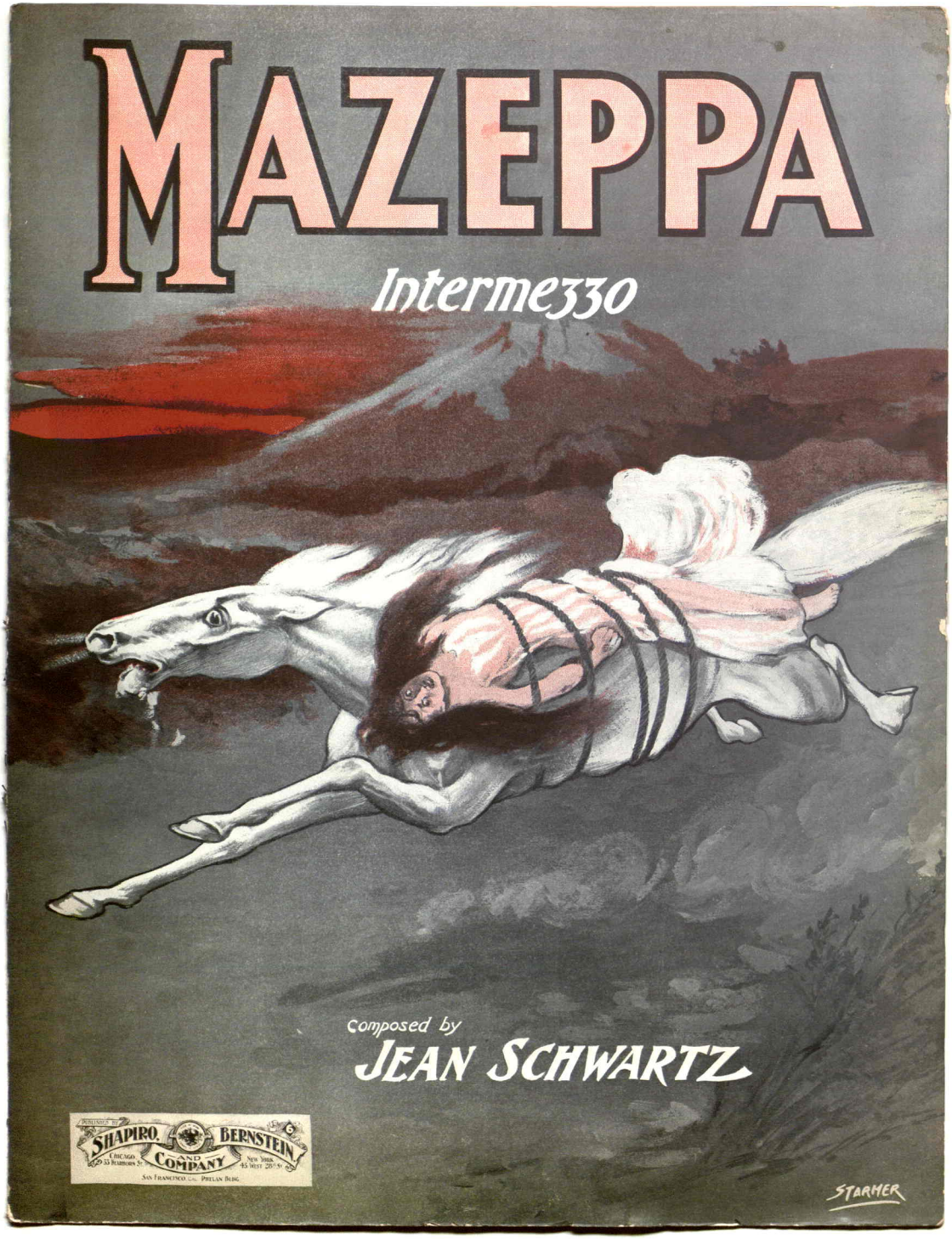

Composed by

JEAN SCHWARTZ

PUBLISHED BY
SHAPIRO, BERNSTEIN AND COMPANY
CHICAGO 33 RANDOLPH ST. NEW YORK 45 WEST 28TH ST.
SAN FRANCISCO CAL. PHELAN BLDG.

Number 2 Now Ready

OF THE GREAT

"STAR" Dance Folio

If you have the Number 1, you will surely get Number 2—if you have not, be sure and get both—they are without doubt the greatest folios ever published, they contain the most popular song successes of the day, arranged for all kinds of dances in folio form.

Contents of Number 1.

When the Harvest Days are over, My Jersey Lily — *Medley Waltz*

"Beaver" Lanciers. (*Introducing 10 great numbers.*)

When I think of you / Just as you're growing old / She's the Flower of Mississippi — *Transcription Medley Waltz*

Down where the Cotton Blossoms grow. *Waltz*

My Lady Hottentot / Where was Moses when the Light went out — *Schottische*

A Bird in a Gilded Cage / The Spider and the Fly — *Medley Waltz*

Sorrow / Mamma Number Two — *Mazurka*

Oh! Oh! Miss Phoebe / Rufus, don't tease me — *March and Two-step*

My Drowsy Babe / My Samoan Beauty — *Schottische*

I'm Tired / The Constitution Follows the Flag — *March and Two-step*

Susie / There's no other Girl like my Girl — *Medley Waltz*

I wants to be the Leadin' Lady. *Two-step*

I ain't agoin' to weep no more / Any old Place I can hang my Hat — *Schottische*

Where the sweet Magnolias bloom / Her Name is Rose — *Medley Waltz*

My Whip-poor-will / My sweet Kimona — *Polka*

When the Band begins to play. *Two-step*

Don't put me off at Buffalo any more / Balmoral — *Polka*

Birdie, I'd like to buy a Gilded Cage for you / Venus, you're the sweetest Girl I ever knew — *March and Two-step*

Hypnotizing Lize / Oh! Malinda — *Medley Schottische*

Marching to the Music of the Band. *March and Two-step*

I love you, Honey, love you, 'deed I do. *Waltz*

My Ann Elizer / I love dat man — *Cake-walk*

I'd leave ma Happy Home for you. *Schottische*

Contents of Number 2.

Josephine, My Jo / Just kiss yourself good-by — *Two-step*

Rip Van Winkle was a Lucky Man / Nursery Rhymes — *Two-step*

Jennie Lee / You'll always be the same sweet Girl to me — *Medley Waltz*

Mister Dooley / We won't go Home till Morning — *Two-step*

Tip Top Lanciers. (*Introducing 10 great numbers.*)

Back to the Woods / In Spotless Town — *Polka*

Remembrance / After All — *Mazurka*

Ching-a-ling-a-loo / On a Chinese Honeymoon — *Schottische*

I'll wed you in the golden Summertime / When the Sun goes down — *Medley Waltz*

My Gypsy Queen / The Man who plays the Tambourine — *Two-step*

Those Tantalizing Eyes / By Wireless Telephone — *Cake-walk*

Down at Rosie Riley's Flat / Oh! what a lovely Dream — *Medley Waltz*

The Message of the Rose / It's all right, Mayme — *Medley Waltz*

My pretty Zulu Lou / Pajama Polly — *Two-step*

There's Music in the Air. *March and Two-step*

Since Sister Nell heard Paderewski play / Mona, dear, I love you so — *Schottische*

The Ping-Pong Girl / Hold Fast — *Two-step*

In the Heart of the Mighty Deep. *Two-step*

Dreamy Lou / Miss Green, don't be so mean — *Schottische*

I wants to be the Villain in the Show / I'm Unlucky — *Polka*

Can you blame me for lovin' dat Man / She's gettin' more like White Folks every day — *Two-step*

The Coon with the Panama / Rain am Fallin' — *Cake-walk*

You, Love, just you / When you loved me in the sweet old days — *Medley Waltz*

Emalyne, my pretty Valentine / Sadie, my Creole Lady — *Two-step*

Price, 75 Cents.

Can be had anywheres where music is sold or the Publishers

SHAPIRO, BERNSTEIN & COMPANY

45 West Twenty-eighth Street, New York.

BRANCHES: CHICAGO SAN FRANCISCO LONDON

"MAZEPPA."

Intermezzo.

Allegretto.

JEAN SCHWARTZ.

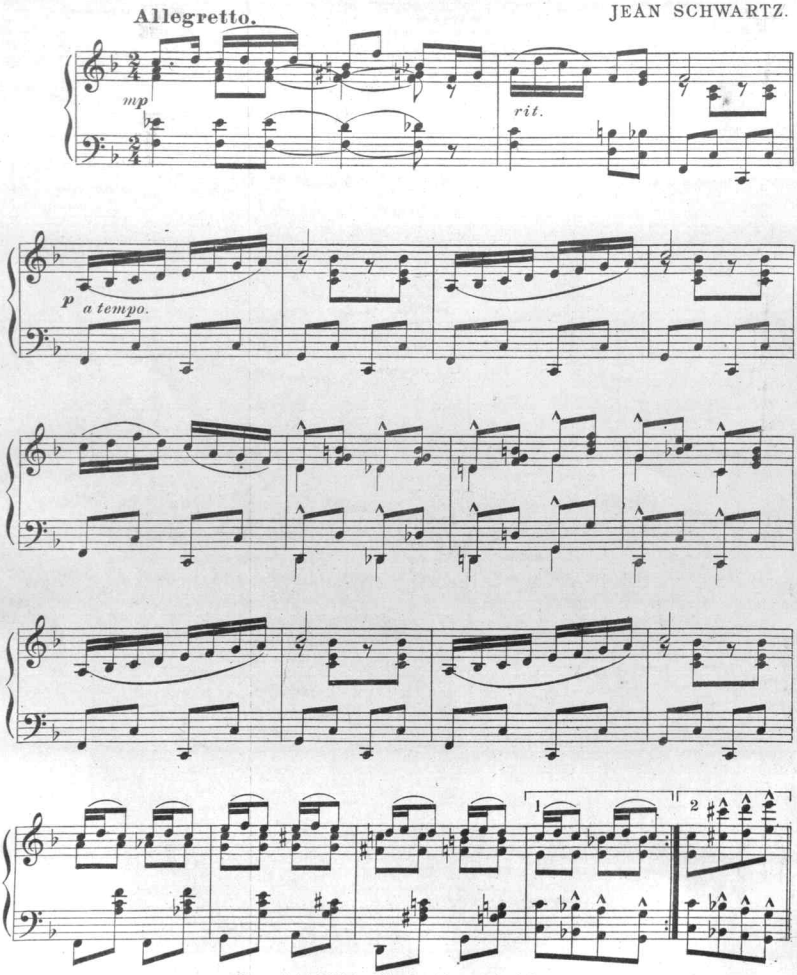

Copyright 1903 by Shapiro, Bernstein & Co.

English Copyright Secured. *All Rights Reserved.*

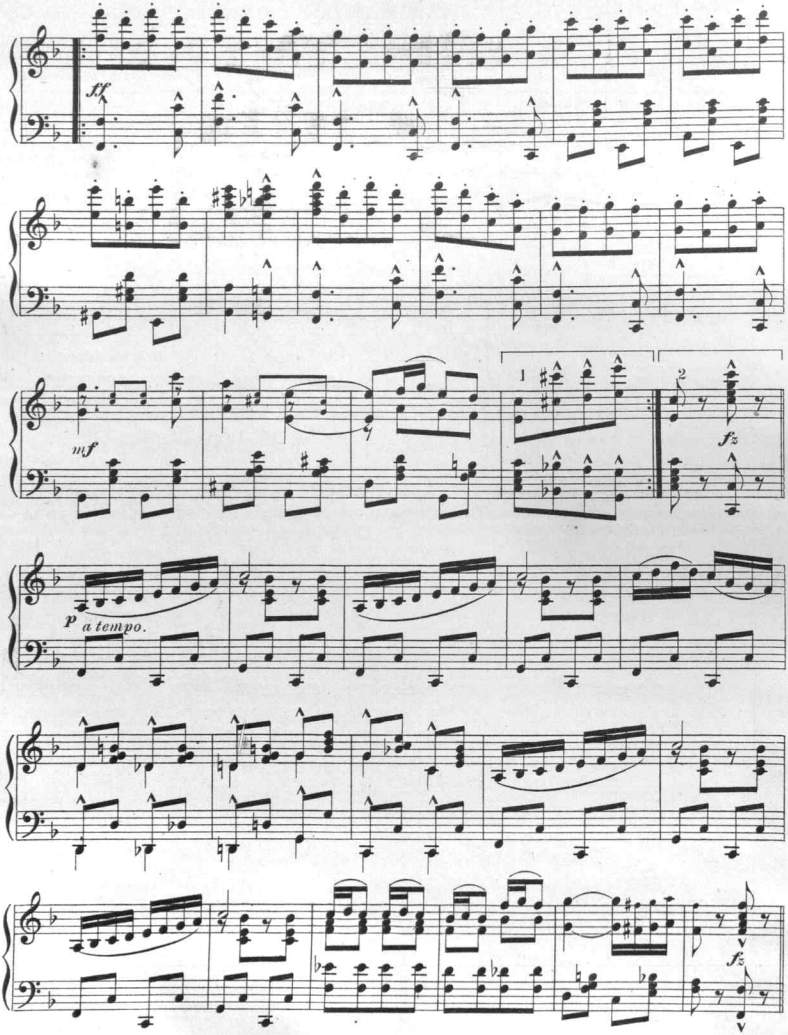
ff
mf
1
2
fz
p
a tempo.
fz

TRIO.

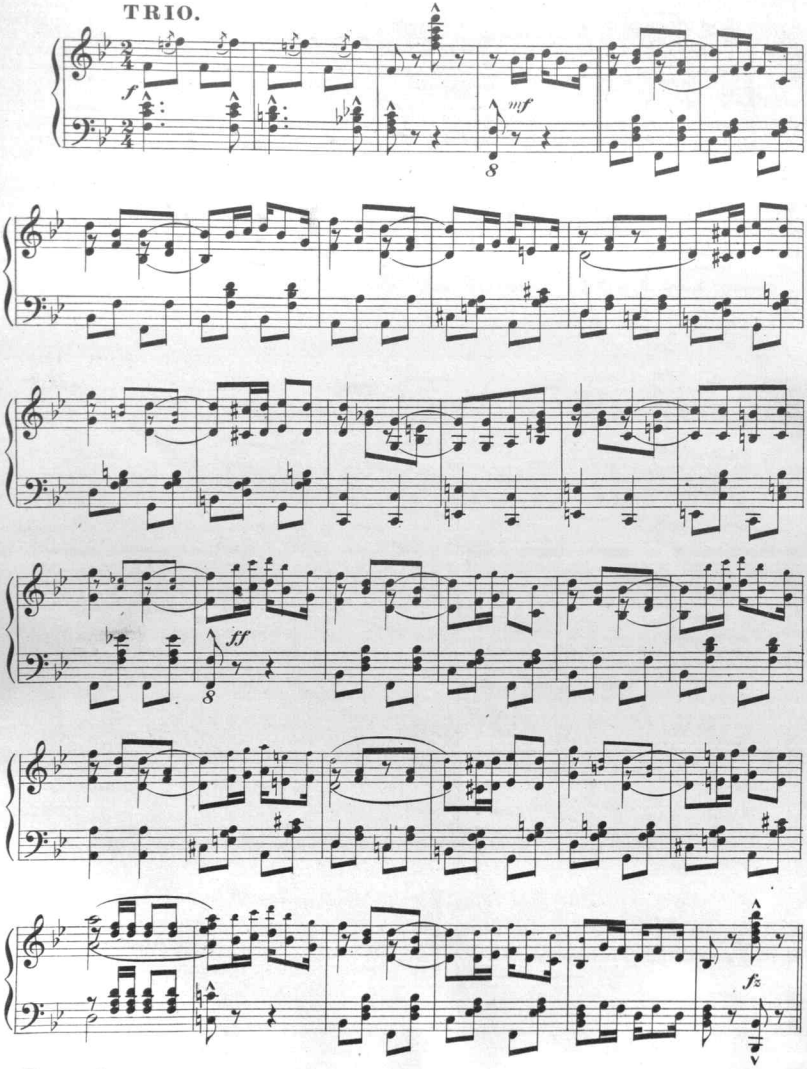

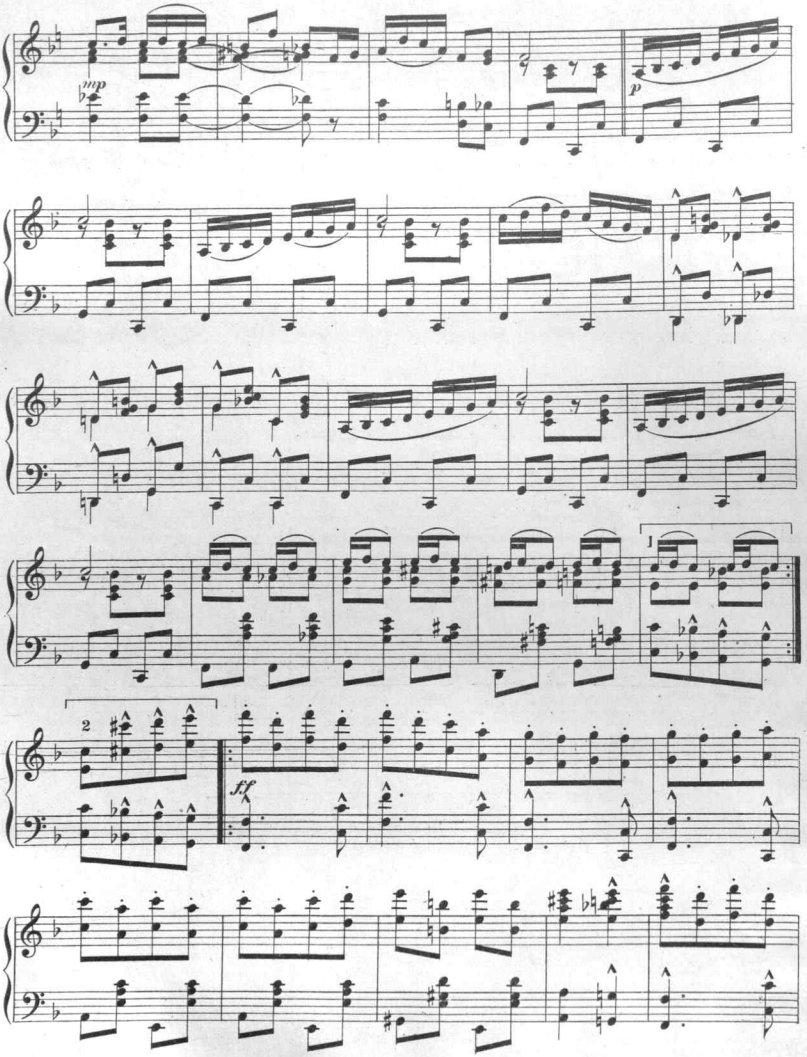
mp
p
1
2
ff

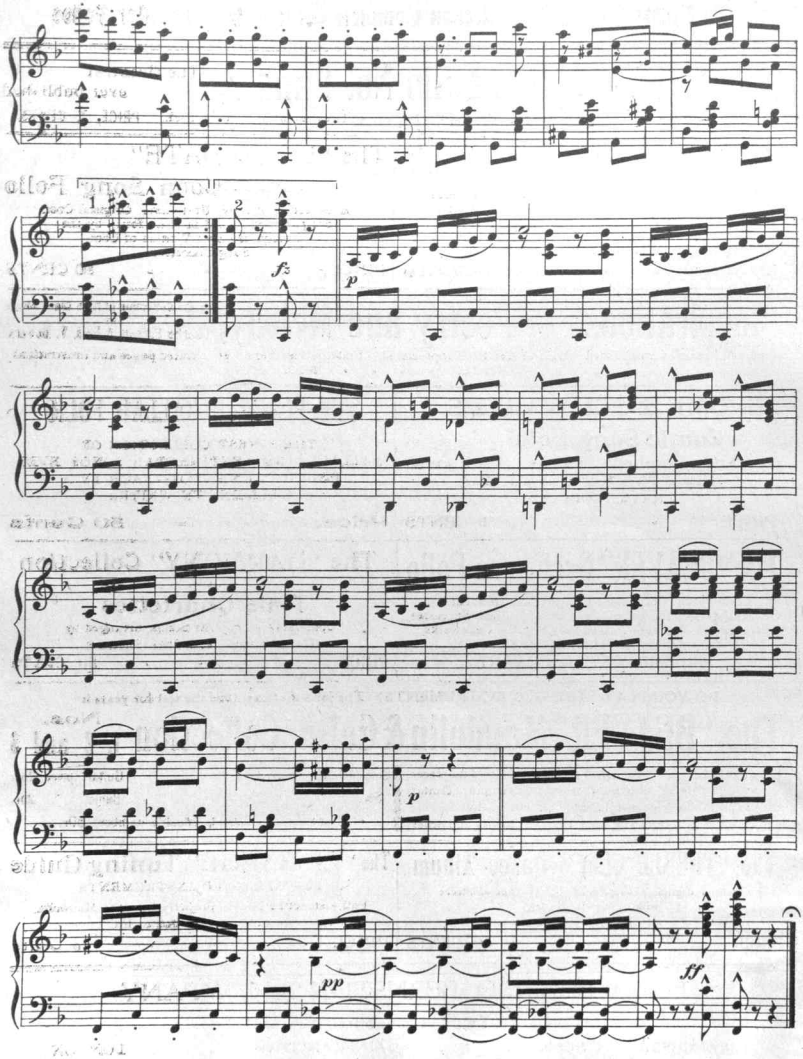

TELLER, SONS & DORNER NEW-YORK.

POPULAR FOLIOS

No Music Cabinet or Collection Complete without these Popular Folios

The "STAR" Dance Folio No. 1 and 2,

The Greatest ever published

Arranged from the Most Popular Song Successes of the Season. 50 Great numbers in each book. **PRICE, 75 CENTS.**

The "PIONEER" Rag Time Folio

A collection of New and Original Rag Time pieces by the best Rag Time Players in America, including a Rag Time Arrangement of the Palms and the Intermezzo from Cavalleria Rusticana and a New Rag Time Medley of the Latest Coon Songs.

Price, - - - 50 Cents

The "UP-TO-DATE" Coon Song Folio

A collection of New, Up-to-date, Original Coon Songs not published in sheet form, by the Recognized Best Writers of Coon Song Successes.

PRICE, - - - 50 CENTS

"Inspirations" of Poetry and Melody,

An Art Collection of High Class Songs BY Charles Horwitz & Fred. V. Bowers.

Finest collection ever published. Must be seen to be appreciated. Embossed leather cover, tinted pages and illustrations.

PRICE - - - - $1.00

JEROME & SCHWARTZ'S Comic Song Folio

CONTAINING SOME OF THE BEST COMIC SONGS THESE TWO POPULAR WRITERS HAVE PRODUCED

PRICE, - - - 50 CENTS

THE POPULAR BALLAD FOLIO

THE FINEST COLLECTION OF BALLADS AND SENTIMENTAL SONGS EVER ISSUED IN ONE BOOK—EACH BY A WELL-KNOWN WRITER.

Price, - - 50 Cents

The "BEAVER" Orchestra Folio

For Violin, Cornet and Piano Accompaniment. Containing 35 of the Latest Song and Musical Successes, arranged as Waltzes, Two-steps, Marches, Cakewalks, Polkas and Schottisches, by Maurice F. Smith.

PRICE 50 CENTS EACH PART.

The "HARMONY" Collection ...OF... Male Quartettes

Containing 20 Popular Songs, arranged by Theo Westman and Chas. Shattuck.

PRICE - - - - 50 CENTS

DO YOU PLAY STRINGED INSTRUMENTS? The folio that has stood the test for years is

The "BEAVER" Mandolin & Guitar Collection Nos. 1, 2 and 3

Each containing 25 of the latest and most up-to-date pieces, arranged for Solo Mandolin, Second Mandolin, Guitar, Banjo and Piano Accompaniment. Arranged by J. A. LeBarge, Louis Tocaben Hans S. Linne and others

Solo Mandolin, price 25c. Guitar, price 25c.
Second " " 25c. Banjo, " 25c.
Piano Accompaniment, (double number) 50c.

The "TREBLE CLEF" Dance Album

For First Beginners, containing 12 Easy Tuneful Pieces with Foreign Fingering BY HANS LINNÈ.

PRICE - - - 50 CENTS

The "LE BARGE" Tuning Guide

FOR STRINGED INSTRUMENTS

Full instruction how to properly tune the Mandolin, Mandola, Guitar, Banjo, Etc.

PRICE, - - - 50 Cents.

Publishe by SHAPIRO, BERNSTEIN & COMPANY

45 West Twenty-eighth Street, New York.

BRANCHES: CHICAGO SAN FRANCISCO LONDON

Scanning Target

Edison Sheet Music

Item no.: 100003268

Title: Mazeppa intermezzo

Box no. and finding aid no.: 130/3012

Digitization note: Scan cover in color

Contact: Karen Lund, x70156
Lauren Woodis, x73939
Pat Padua, x75904