NO

34 OCT 31
COPY 1973

MA RAGTIME BABY

TWO STEP FOR PIANO

BY
FRED. S. STONE
COMPOSER OF THE POPULAR LADY OF QUALITY WALTZES

5

NEW YORK,
PUBLISHED BY

WHITNEY-WARNER PUB. CO.,
DETROIT, MICH.

MYLL BROS.
43 West 28th Street.

WHALEY, ROYCE and CO.,
TORONTO, ONT.

LONDON, ENGLAND.—CHAS. SHEARD & CO.

Try this on your Piano.
"THE BOS'N RAG."
CAKE WALK.

FRED S. STONE.
Composer of
the famous Ma Rag Time Baby.

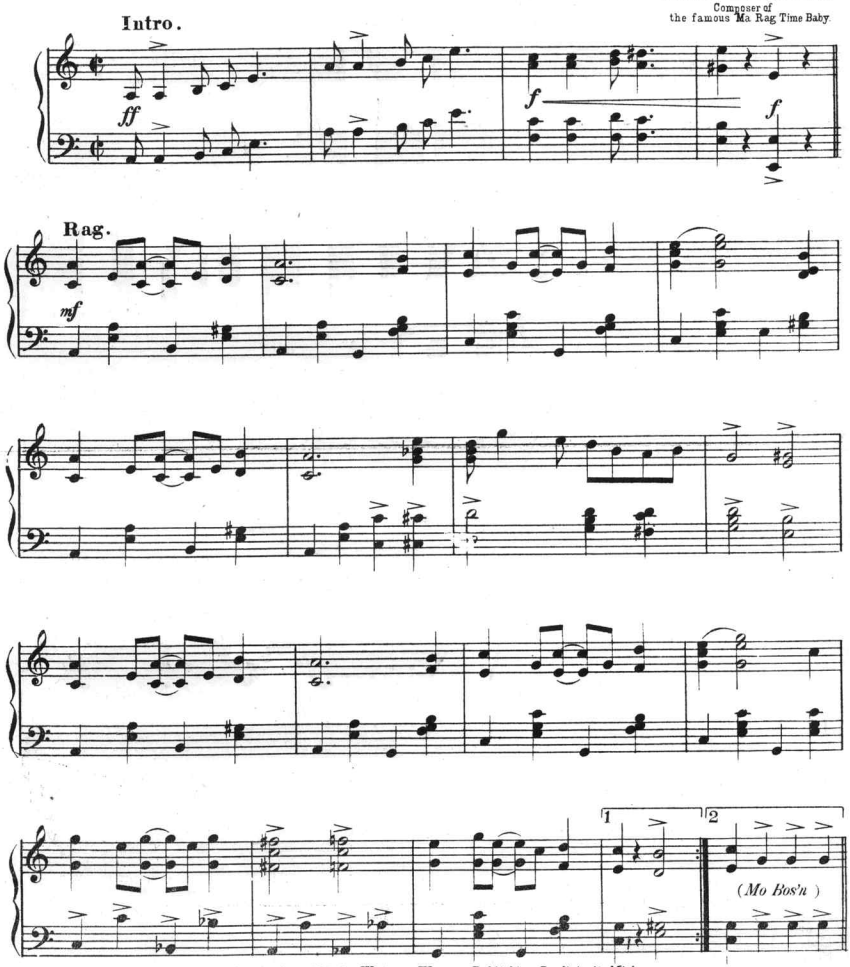

Copyright, 1899, by Whitney Warner Publishing Co. Detroit, Mich.
English copyright secured.

That other Rag Two Step "MA RAG TIME BABY" by Fred S. Stone.
also arranged as a Rag Time Song.

"Ma Rag Time Baby."

(Two Step.)

FRED. S. STONE.

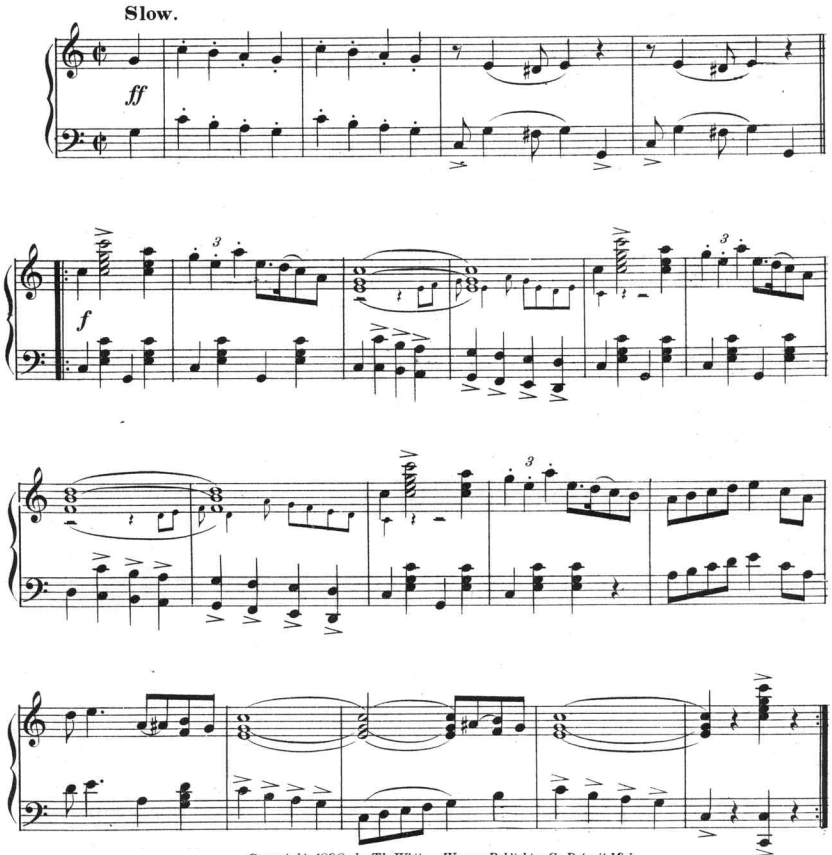

Copyright, 1898, by The Whitney Warner Publishing Co. Detroit, Mich.
English copyright secured.

"MA RAG TIME BABY." Original rag time coon song.

Published by Myll Bros.
43 West 28th. St.,
New York.

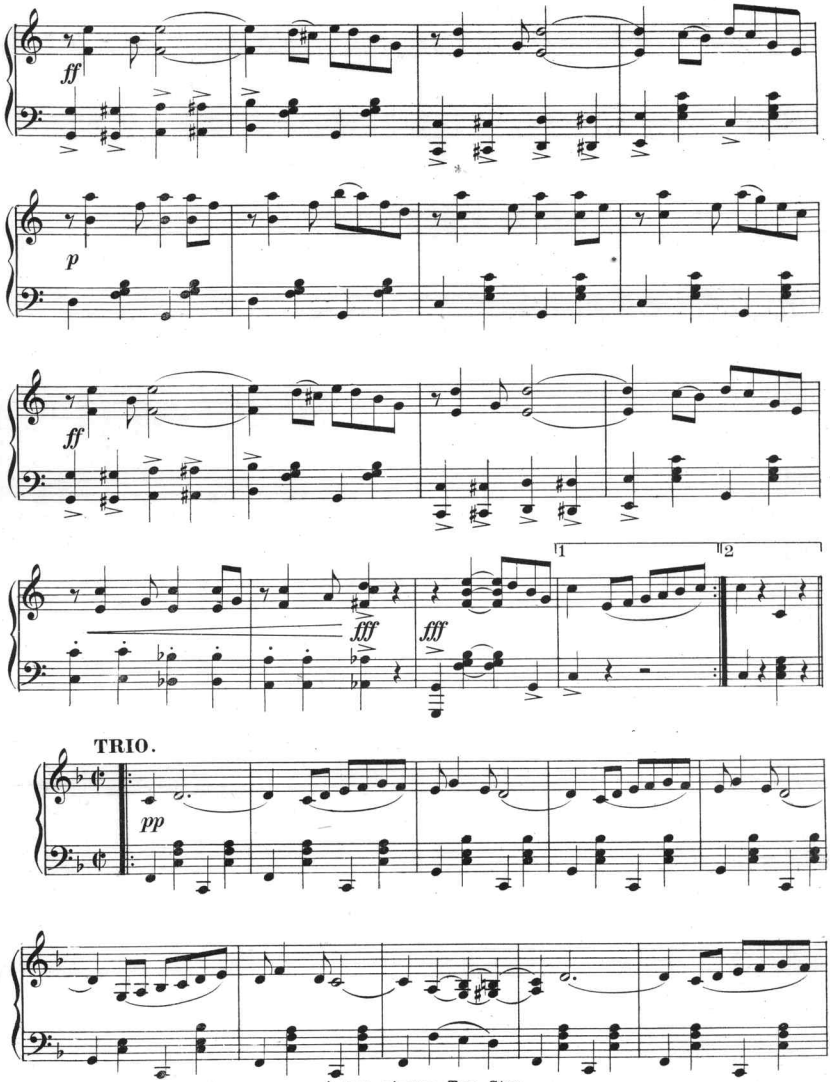

A new gingery Two Step
"TOPSY TURVY."

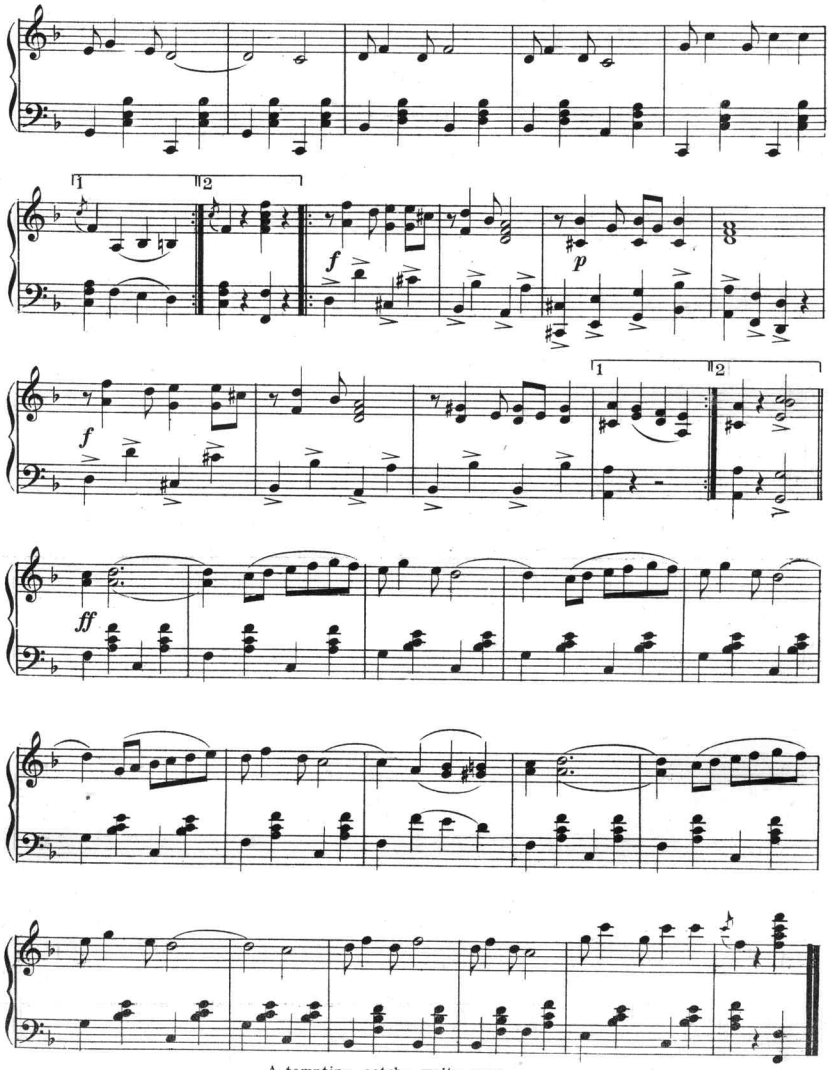

A tempting catchy waltz song.

"BELLE O'DELL". Lucy Daly's big hit.

NO

TOPSY TURVY

A GINGERY TWO-STEP.

Try it on your Piano.

Introduction.

By LOUISE V. GUSTIN.

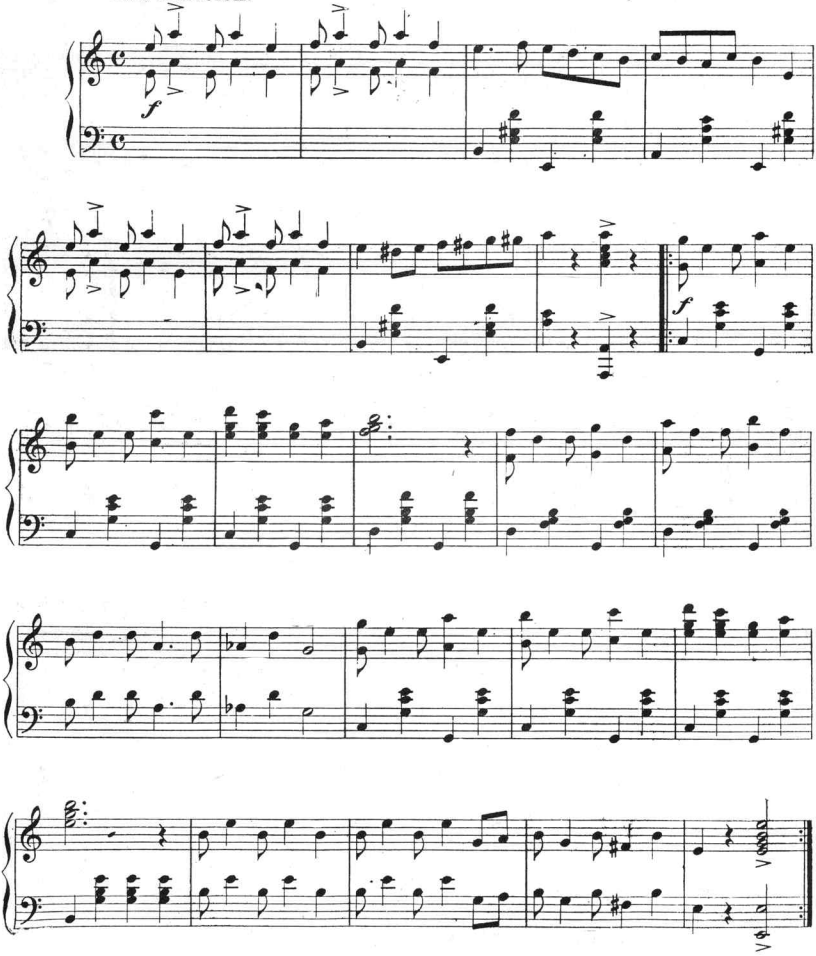

Copyright, 1899, by The Whitney-Warner Pub. Co. Detroit, Mich.

Scanning Target

Edison Sheet Music

Item no.: 100003410

Title: Ma rag time baby

Box no. and finding aid no.: 132/3154

Digitization note: color cover

Contact: Karen Lund, x70156
Lauren Woodis, x73939
Pat Padua, x75904