NO

3 - OCT 31
Copy 1972

To the Members of
"THE LAMBS."

# "The Lambs" POLKA

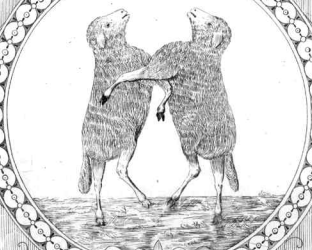

BY

## WILLIAM BARTON STONE.

4

NEW YORK:
BROOKS & DENTON CO.,
SIXTH AVE., & 39TH ST.

LONDON:
FRANCIS, DAY & HUNTER, 142 CHARING CROSS ROAD.
(OXFORD ST., END.)

Orchestra.1.00.

# BERLIN.

OR

# THE LAMB'S POLKA.

Wm BARTON STONE.

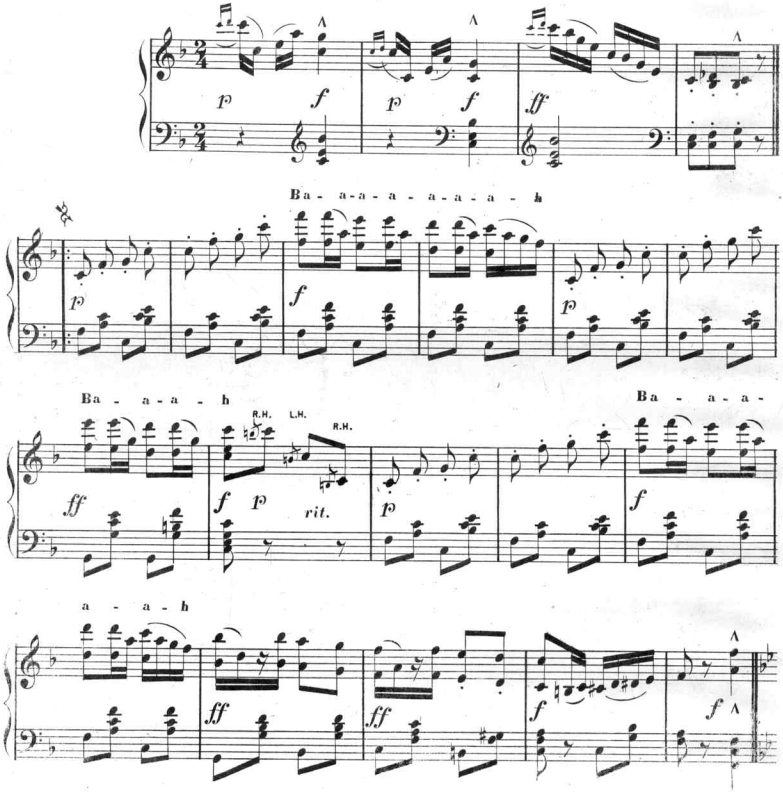


COPYRIGHT MDCCCLXXXVII BY GEO. W. SEIXAS.

BIRDS & BROOK.

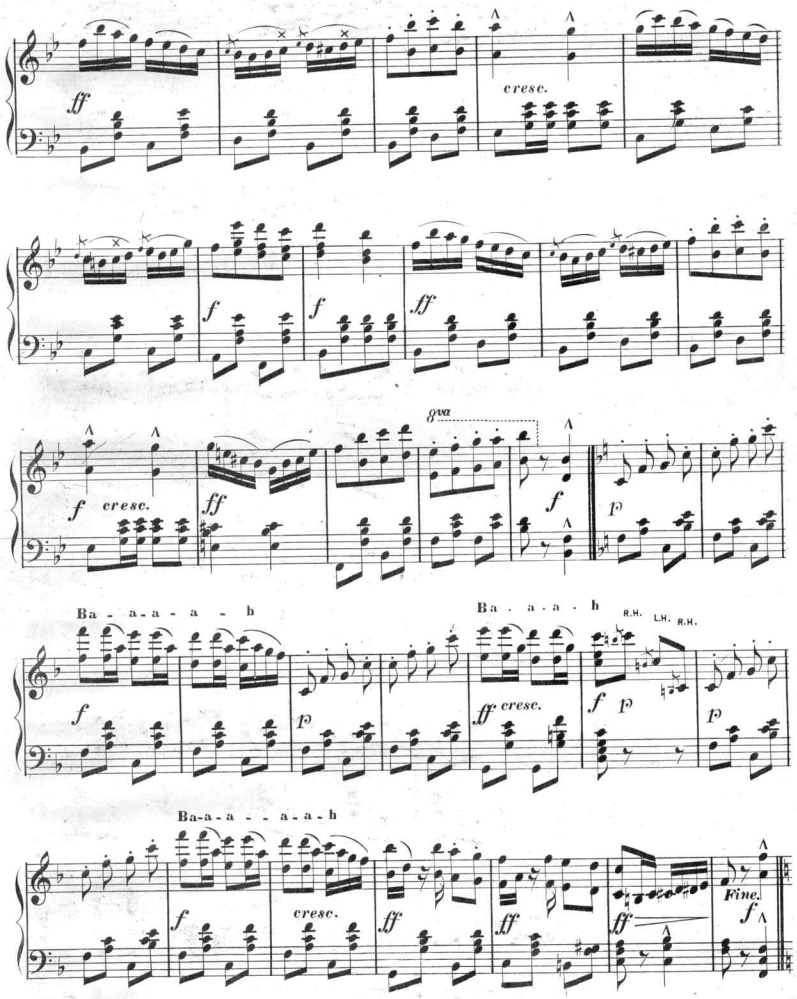


HERALD SQUARE. Piano.

TRIO.

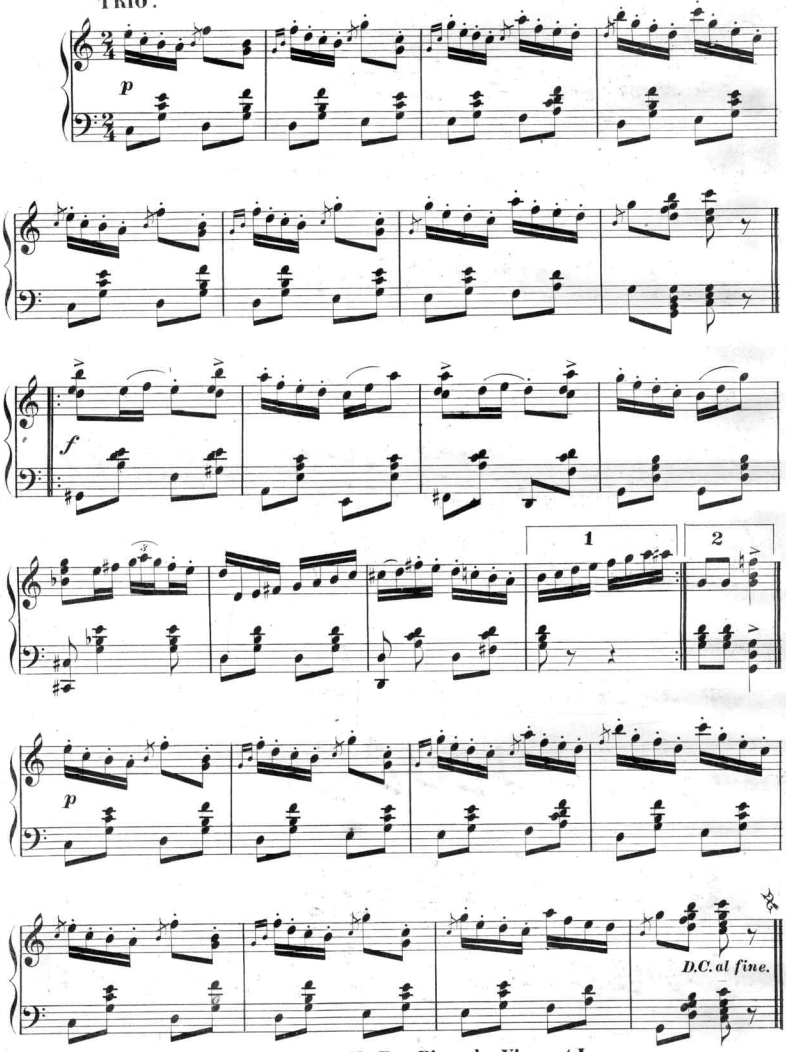


GUARDINIER MARCH. For Piano by Vincent Leon.

**Scanning Target**

# Edison Sheet Music

**Item no.:** 100003412

**Title:** The lamb's polka

**Box no. and finding aid no.:** 132/3156

**Digitization note:**

Contact: Karen Lund, x70156
Lauren Woodis, x73939
Pat Padua, x75904