UN CARNAVAL À NAPLES

POLKA

COMPOSÉE POUR LE

Piano Forte

PAR

MAURICE STRAKOSCH.

Pagan

NEW YORK

Published by WILLIAM HALL & SON *239 Broadway Cor. of Park Place.*

Entered according to Act of Congress A.D. 1840 by Wm Hall & Son in the Clerk's Office of the District Court of the Southern District of New York

3

UN CARNAVAL À NAPLES.

POLKA.

par M. Strakosch.

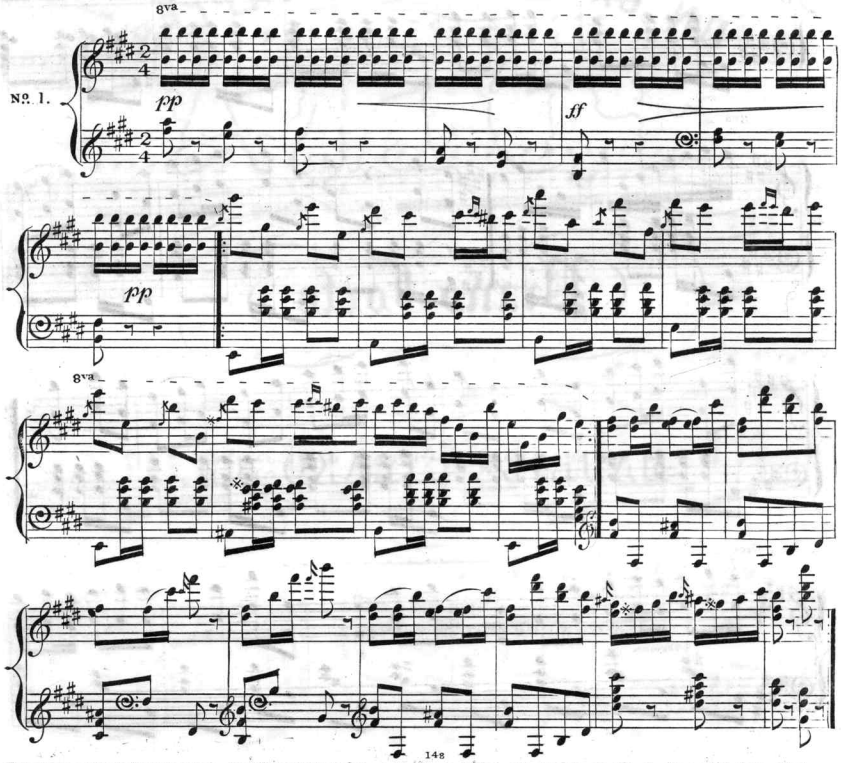

Entered according to Act of Congress AD 1847 by Wm. Hall & Son in the Clerks Office of the Dist Court of the Southern Dist of New York.

Gift of Harry Dichter

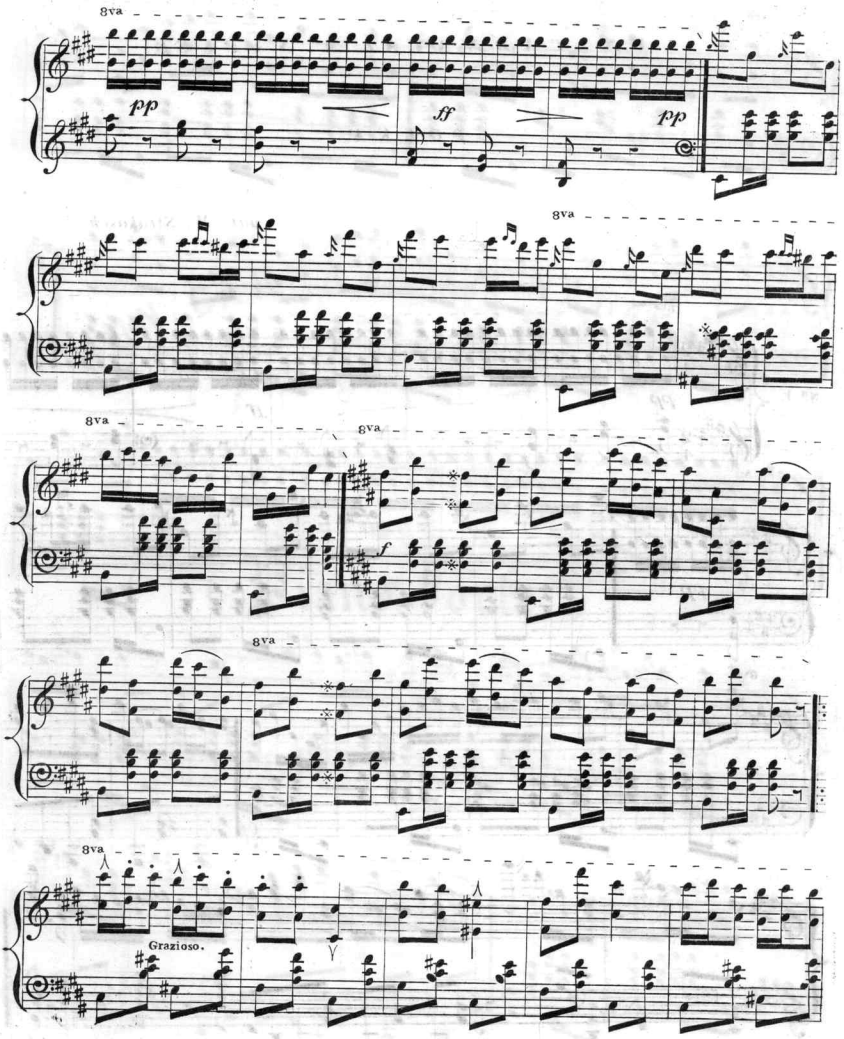
8va
pp
ff
pp
8va
8va
8va
f
8va
8va
Grazioso.

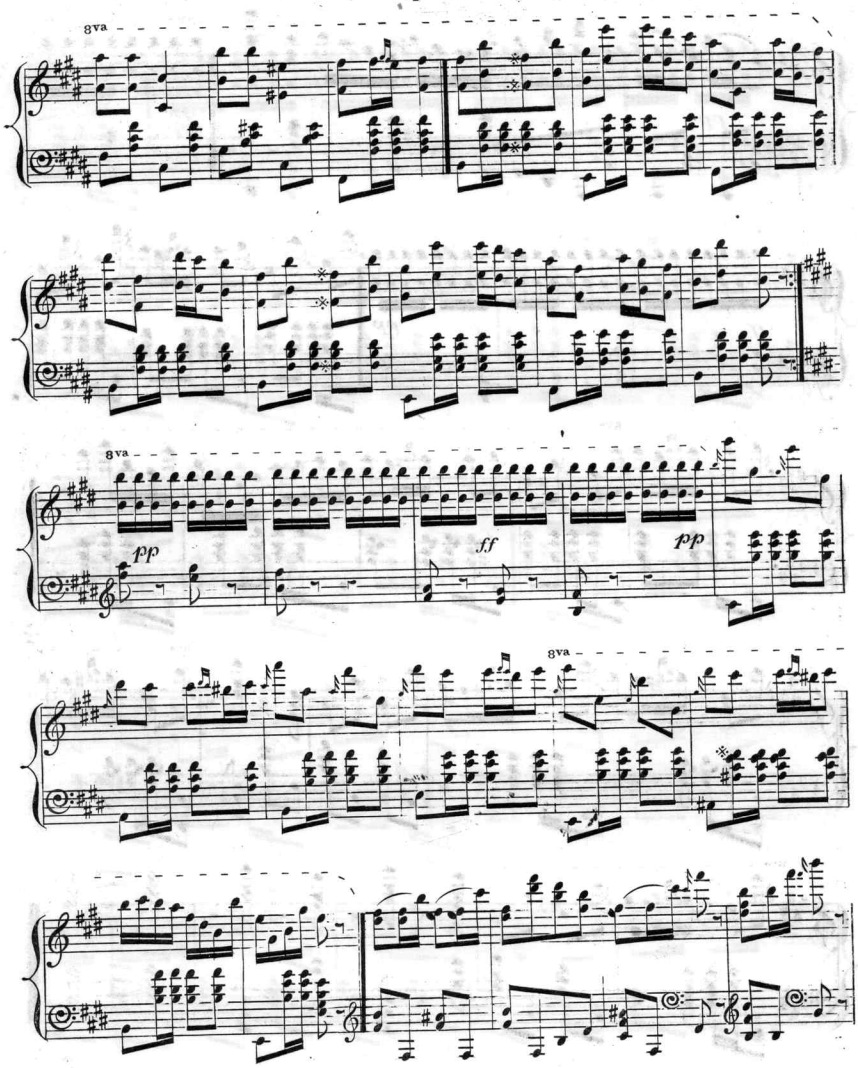
8va
8va
pp
ff
pp
8va

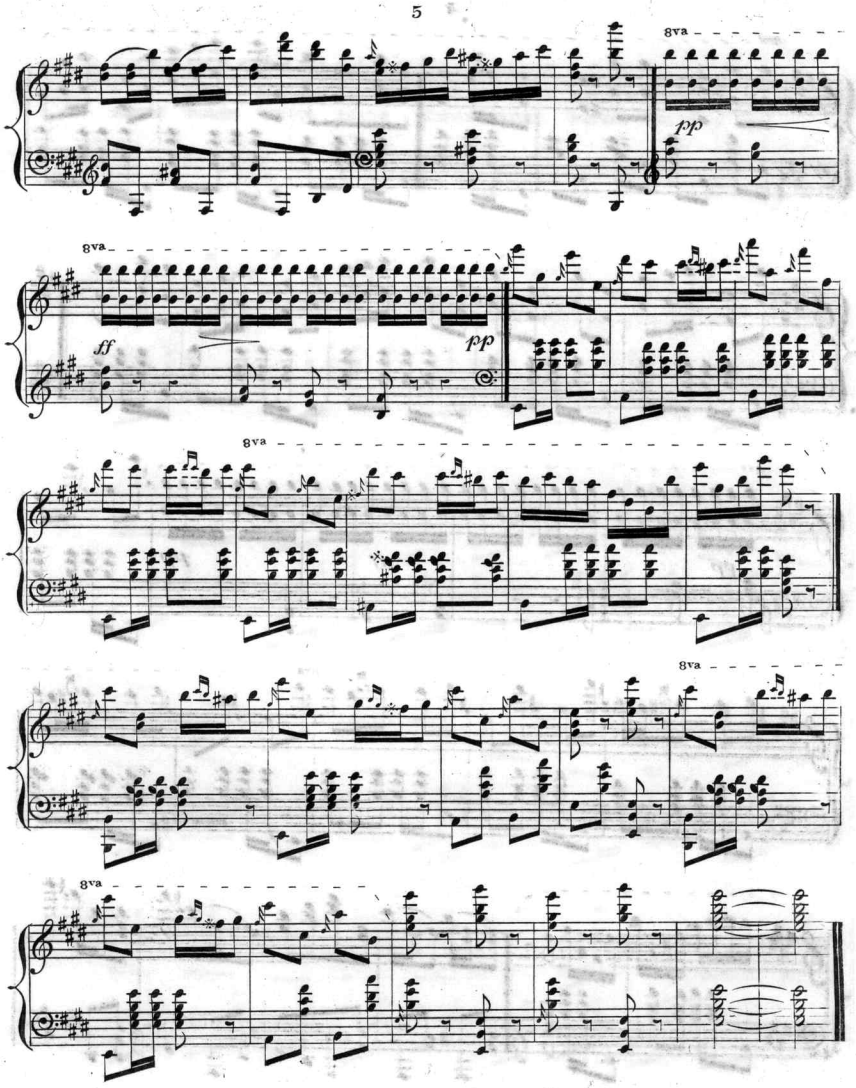
8va
pp
8va
ff
pp
8va
8va
8va

Scanning Target

Edison Sheet Music

Item no.: 100003420

Title: Un carnaval à Naples polka

Box no. and finding aid no.: 132/3164

Digitization note:

Contact: Karen Lund, x70156
Lauren Woodis, x73939
Pat Padua, x75904