NO

3 - OCT 31
Copy 1973

Alexandra

GALOP BRILLANT.

Composed & Dedicated
TO
COL. MAULEVERER C.B.
AND THE
OFFICERS OF THE 30TH REGIMENT

By

G. W. STRATHY.
DOCTOR OF MUSIC &c

Published for the Author by A & S. NORDHEIMER
TORONTO & MONTREAL.

ALEXANDRA GALOP BRILLANT.

G. W. STRATHY. MUS: DOC:

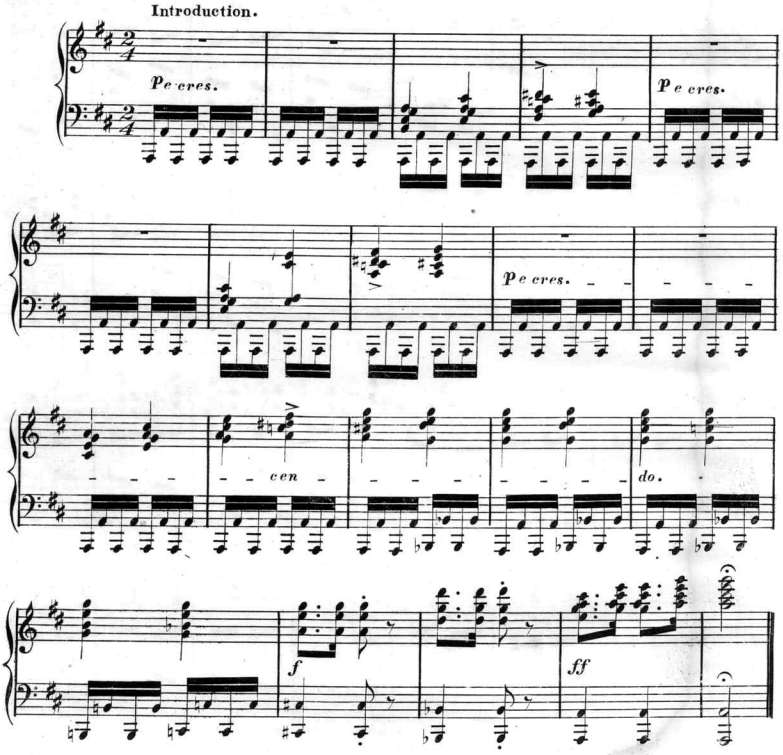

Galop.

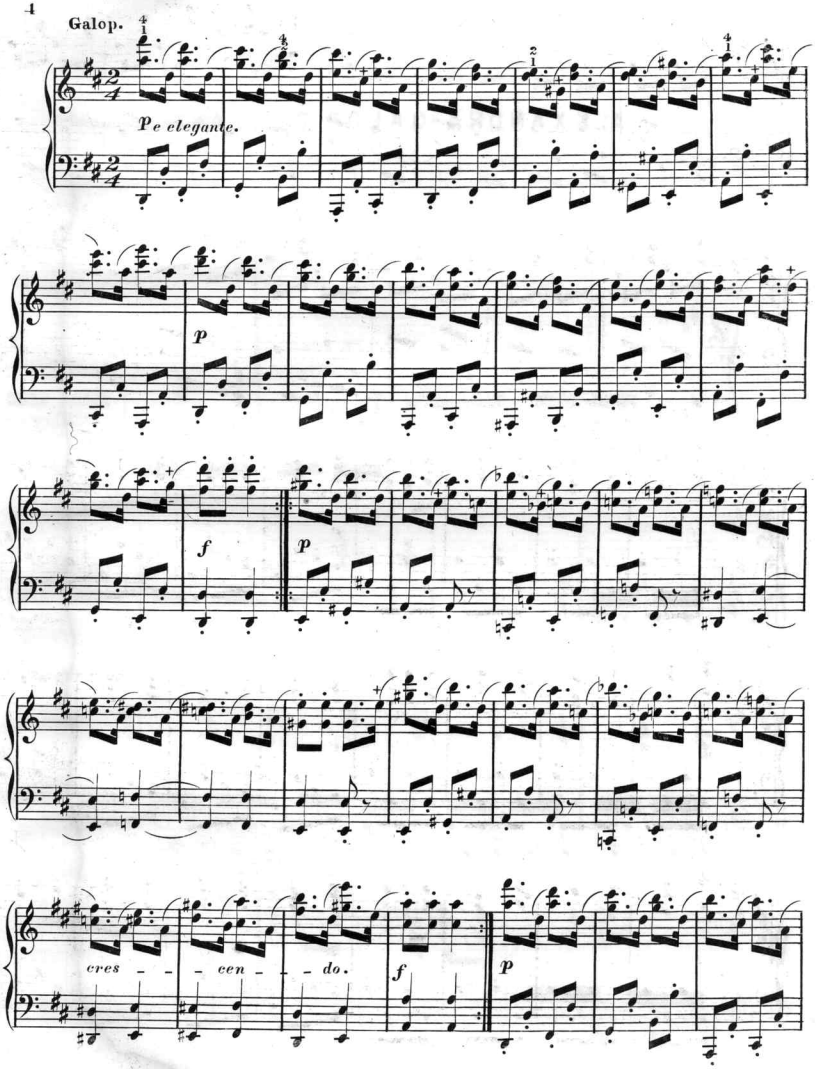

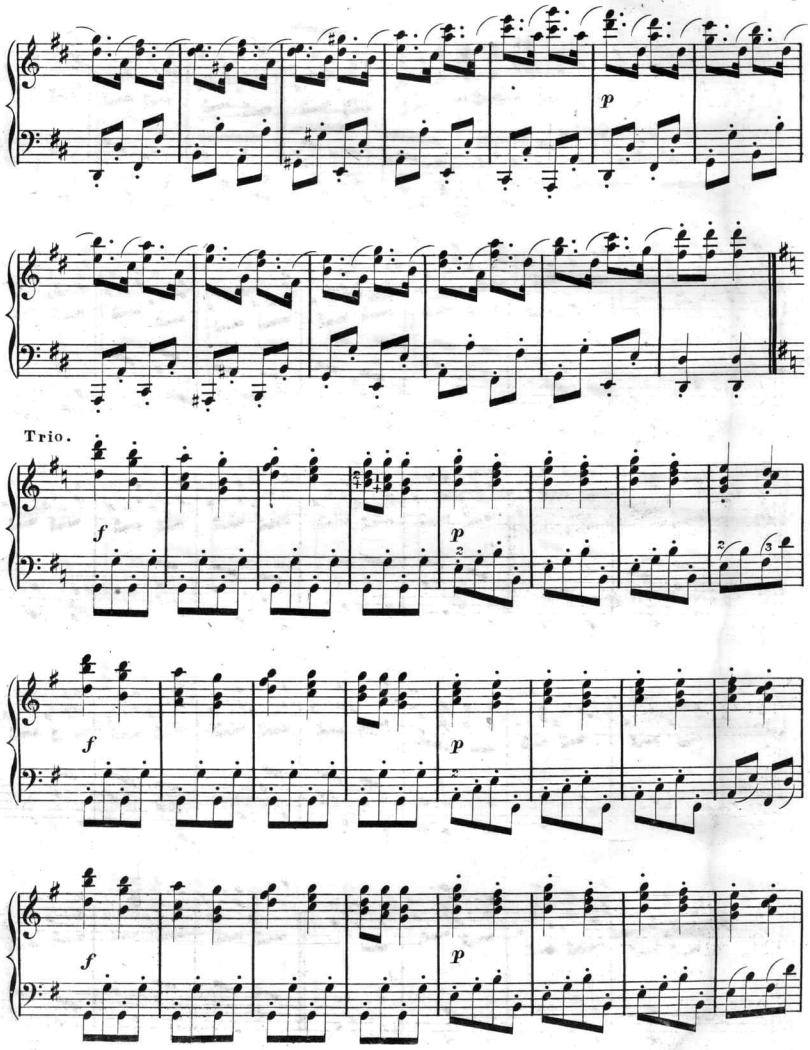
p
Trio.
f
p
f
p
f
p

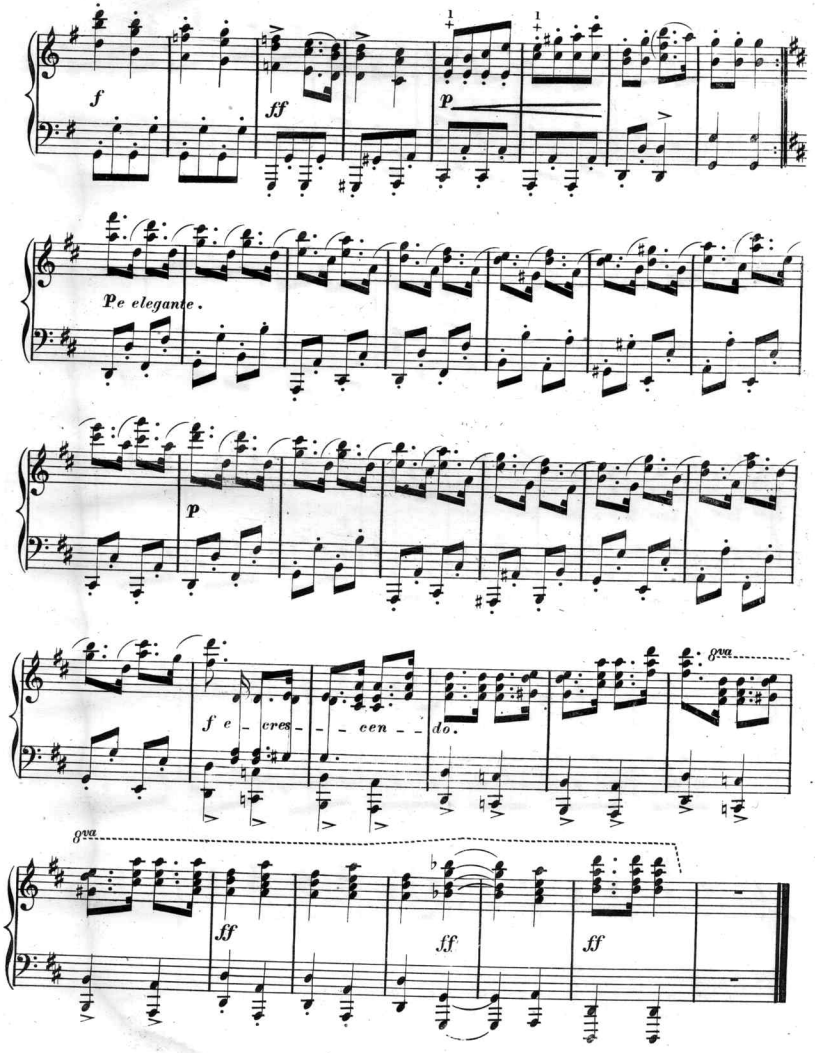
f
ff
p
p e elegante.
p
f e - cres - - - cen - - do.
8va
8va
ff
ff
ff

Scanning Target

Edison Sheet Music

Item no.: 100003425

Title: Alexandra galop brillant

Box no. and finding aid no.: 132/3169

Digitization note:

Contact: Karen Lund, x70156
Lauren Woodis, x73939
Pat Padua, x75904