3 - OCT 3 0
Copy 1973

50 cts Net.

Published by John Cole, Baltimore.

SOLD BY
FIOT, MEIGHEN & Co
217 Chestnut Street
Philad.

THE APOLLO WALTZ,

by

STRAUS.

PUBLISHED BY JOHN COLE BALTIMORE.

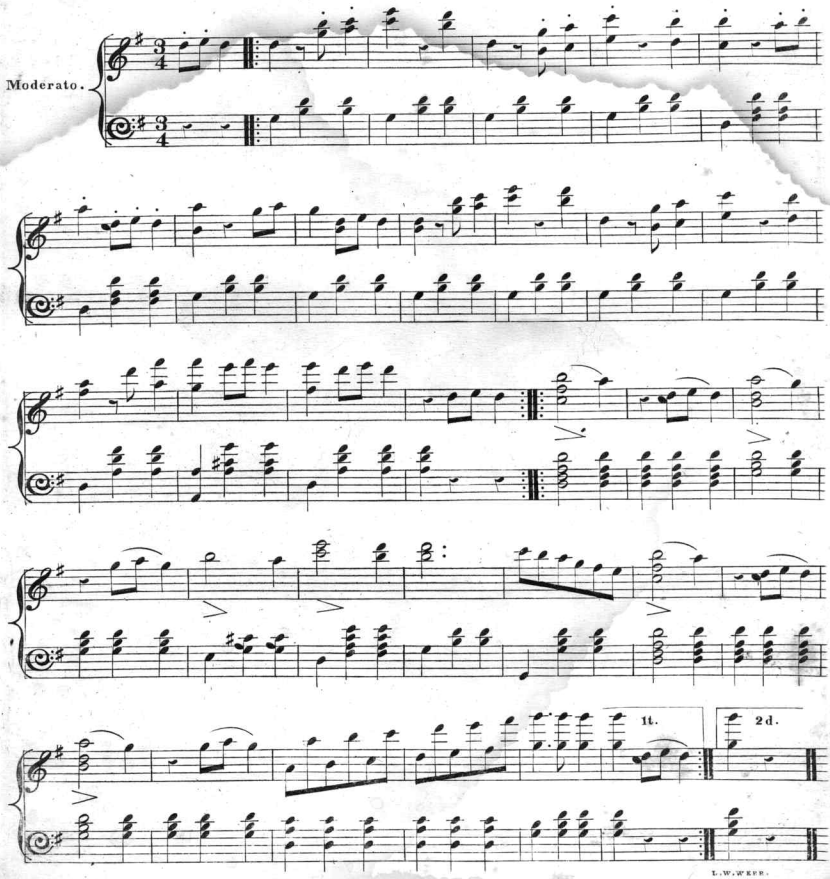

L.W.PKEE.

THE ROSA WALTZ,

BY

STRAUS.

PUBLISHED BY JOHN COLE BALTIMORE.

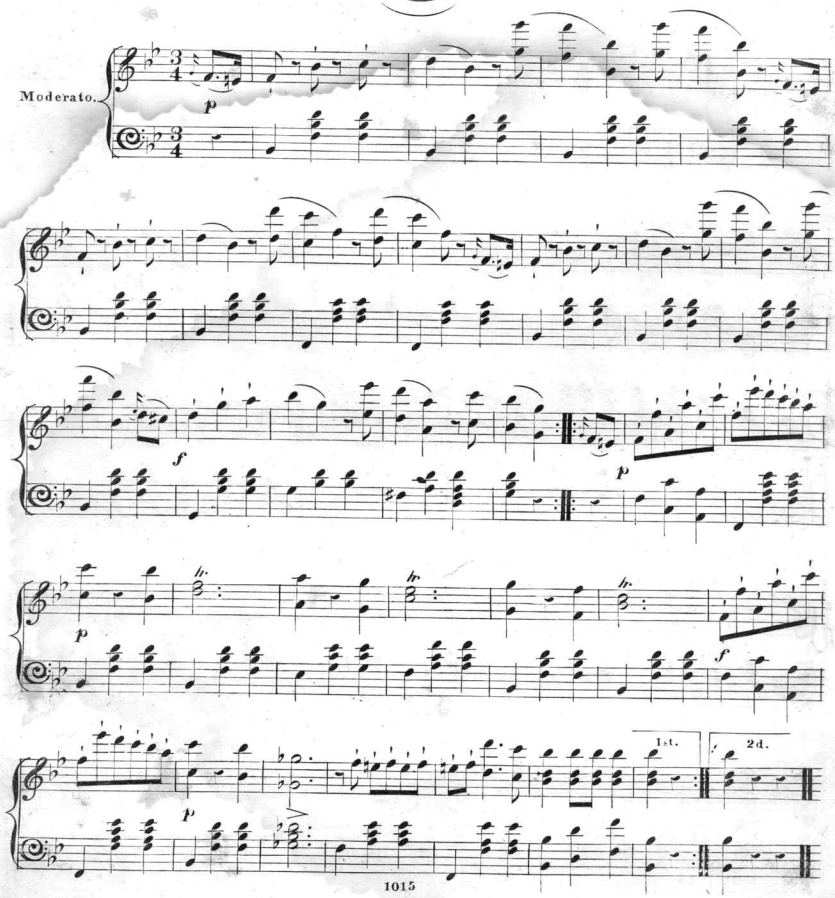

THE NORMA WALTZ

By

STRAUS.

Published by John Cole Baltimore.

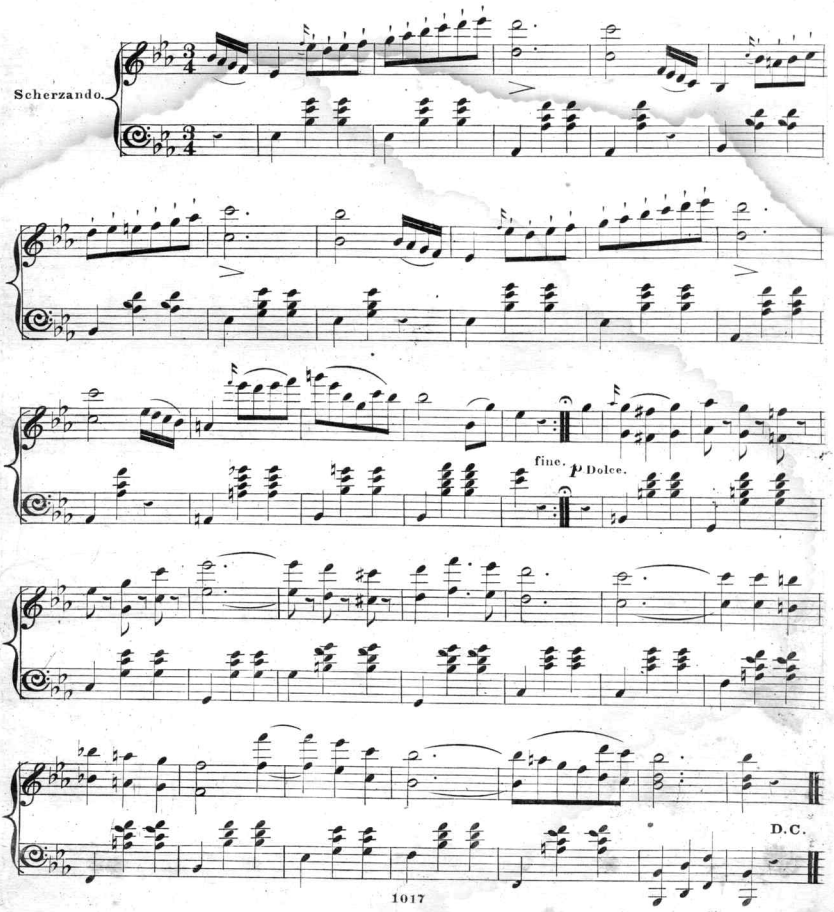

THE AUGUSTA WALTZ,

By

STRAUS.

PUBLISHED BY JOHN COLE BALTIMORE.

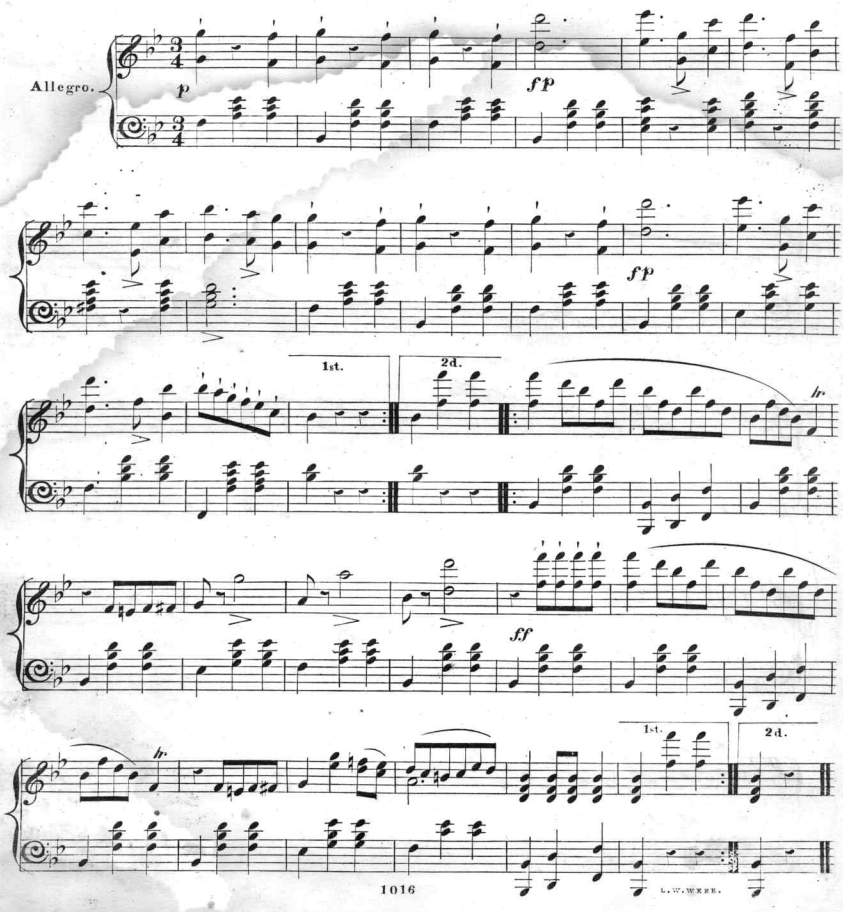

L.W.WEEE.

The CAROLINE WALTZ BY STRAUS.

PUBLISHED BY JOHN COLE BALTIMORE.

Allegretto.

p

ff

THE ORPHEUS WALTZ

By

STRAUS.

PUBLISHED BY JOHN COLE BALTIMORE.

Allegro.

p

f

fine.

f

tr

p

p

tr

p

f

D.C.

THE SOPHIA WALTZ, BY STRAUS.

PUBLISHED BY JOHN COLE BALTIMORE.

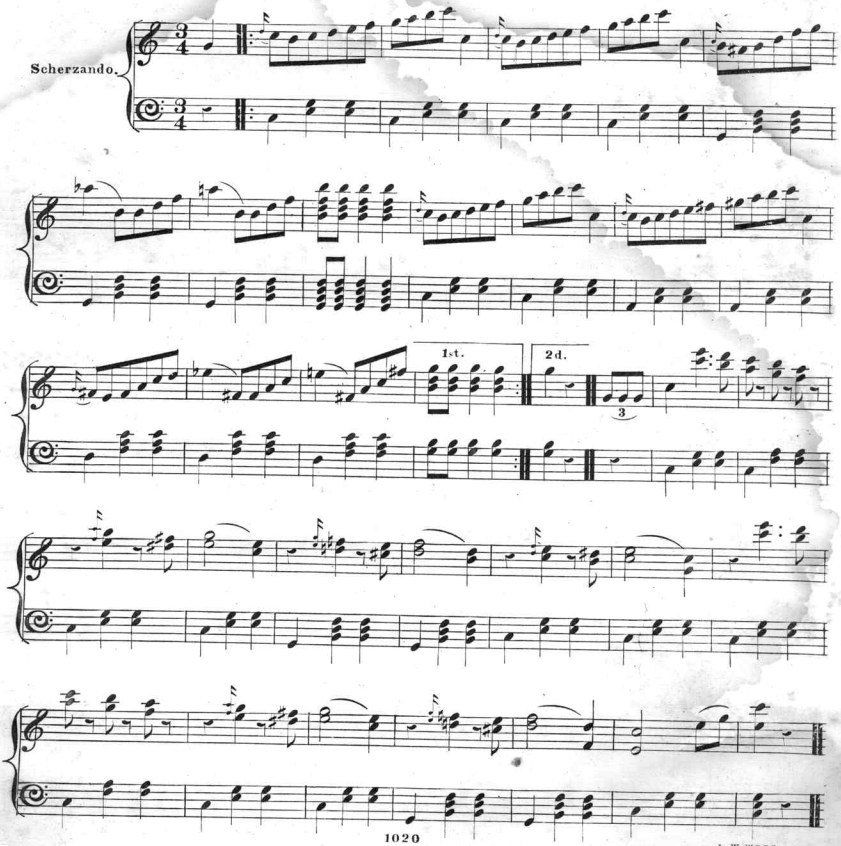

L. W. WEBB.

THE BELVIDERE WALTZ

BY

STRAUS

PUBLISHED BY JOHN COLE BALTIMORE.

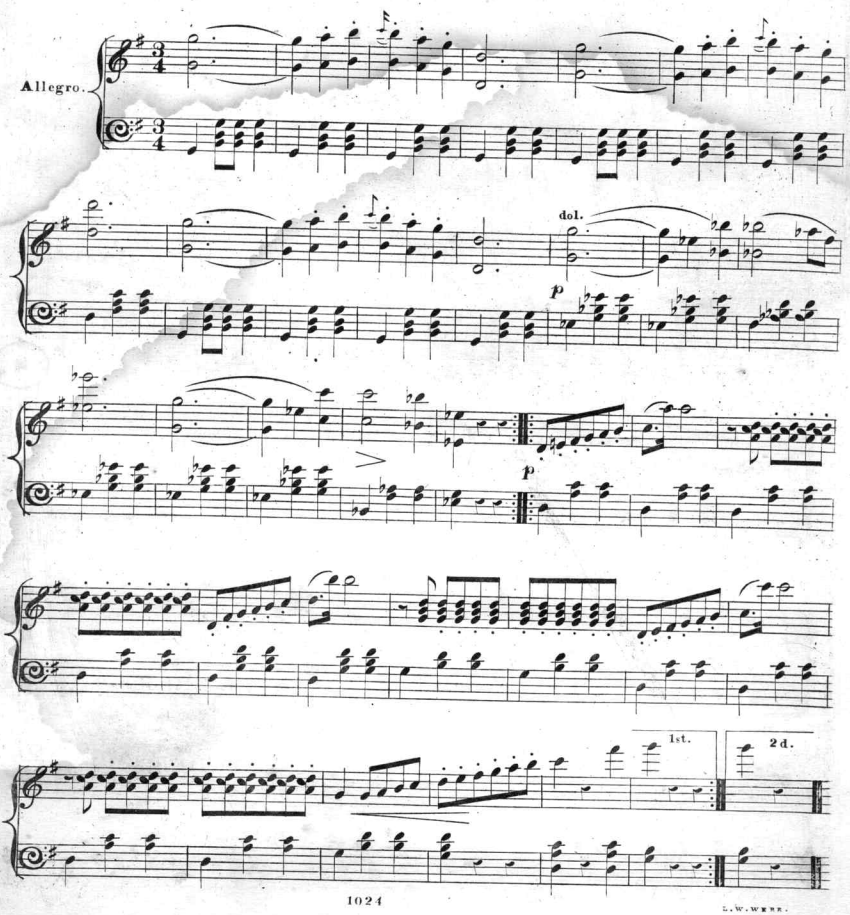

L. W. WEBB.

THE JULIET WALTZ

BY

STRAUS

PUBLISHED BY JOHN COLE BALTIMORE.

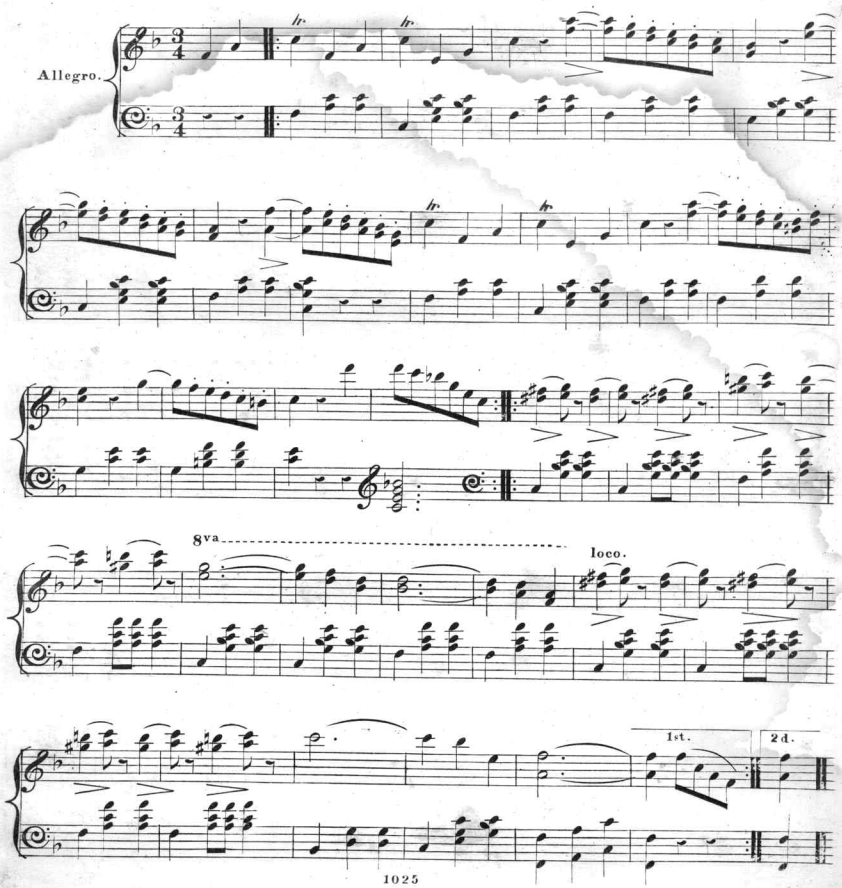

THE HOPE WALTZ

-BY-

STRAUS

PUBLISHED BY JOHN COLE BALTIMORE.

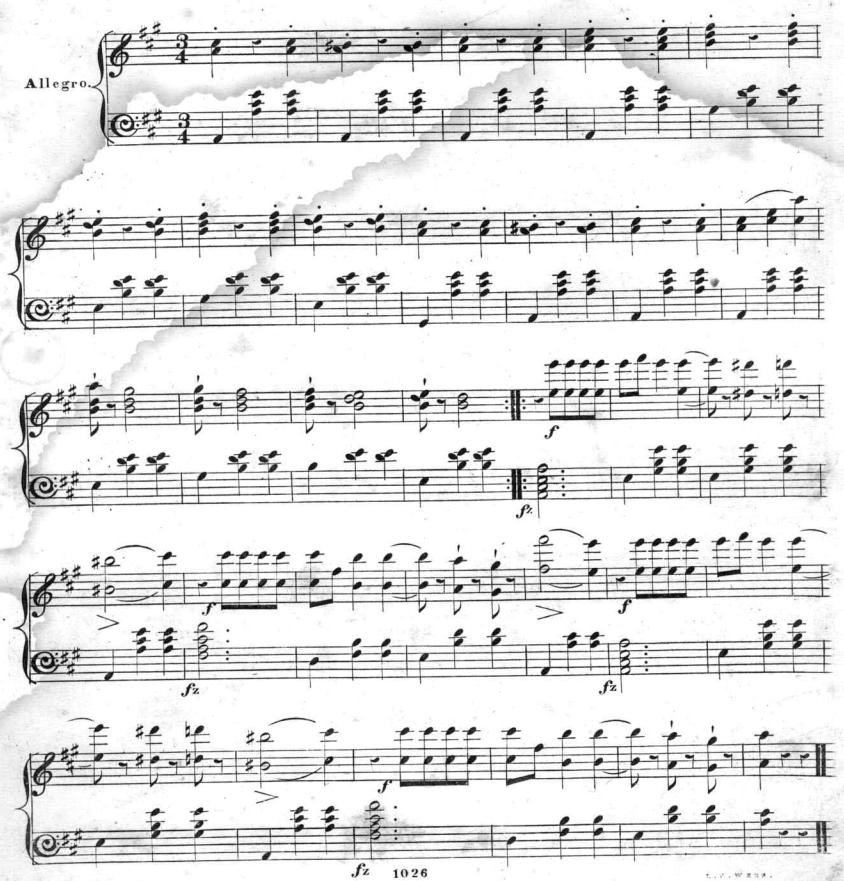

Scanning Target

Edison Sheet Music

Item no.: 100003438

Title: Waltzes

Box no. and finding aid no.: 132/3182

Digitization note:

Contact: Karen Lund, x70156
Lauren Woodis, x73939
Pat Padua, x75904