NO

3- OCT 31
Copy 1973

Hommage aux Dames.

XII CAPRICES ÉLÉGANTES

pour le

Piano

sur des Danses favorites

PAR

THÉODORE OESTEN.

Op. 83.

4

№ 1. Die Elfen, Valse de Labitzky.
_ 2. Hamburger-Polka de Herzog.
_ 3. Abendsterne, Valse de Lanner.
_ 4. Wiener-Kreutz Polka de Strauss.
_ 5. Die Schönbrunner, Valse de Lanner.
_ 6. Damen-Souvenir-Polka de Strauss.
№ 7. Loreley-Rhein-Klänge, Valse de Strauss.
_ 8. Kathinka-Polka de Strauss.
_ 9. Klänge vom Delaware, Valse de Gung'l.
_ 10. Frederica-Polka de Strauss.
_ 11. Sorgenbrecher, Valse de Strauss.
_ 12. Natalien-Walzer, de Labitzky.

BOSTON
Russell & Tolman 291 Washington St.

XII
CAPRICES ÉLÉGANTS.

№ 7.

LORELEY RHEIN KLÄNGE, VALSE DE JOH. STRAUSS.

Th. Oesten, Op. 33.

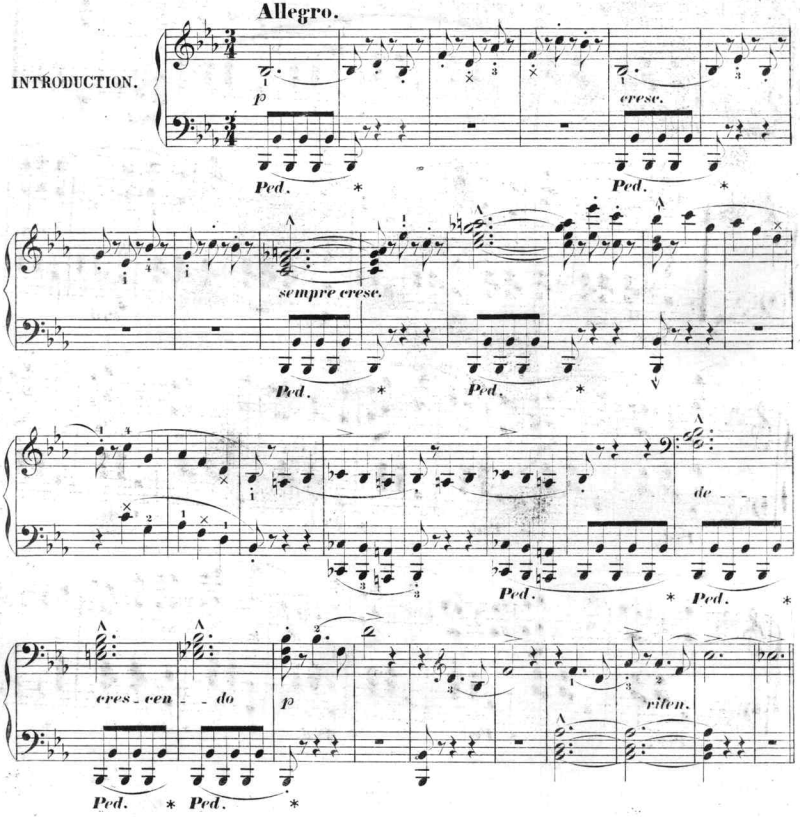

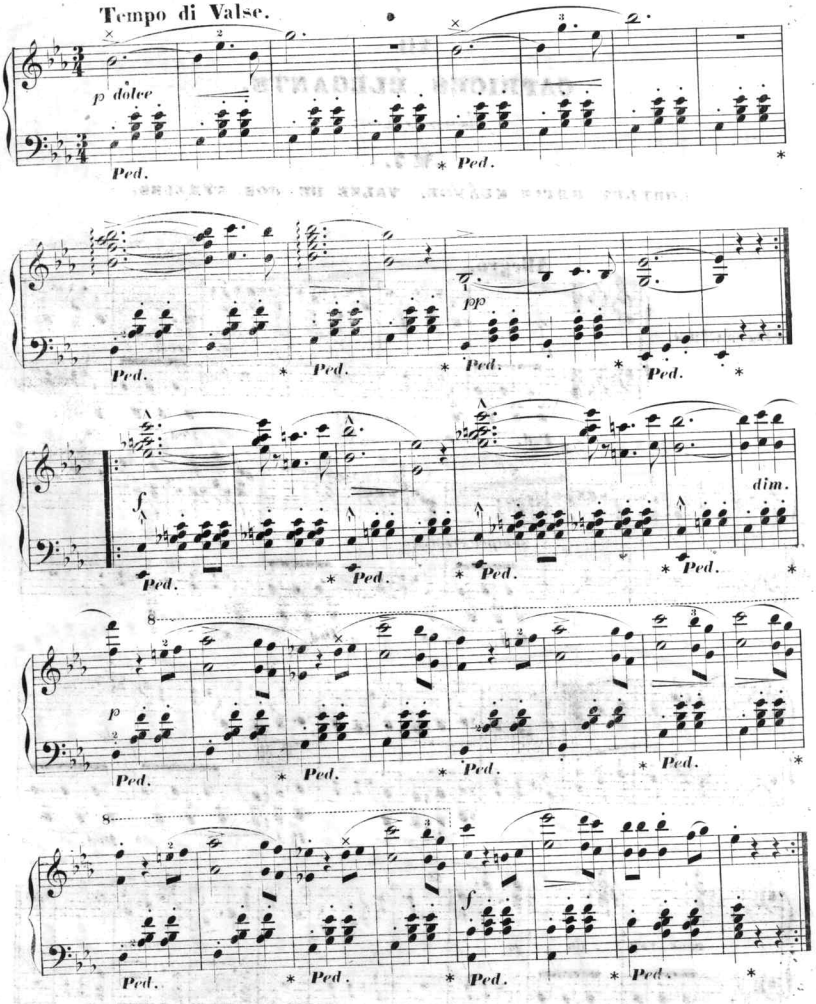
Tempo di Valse.
p dolce
Ped.
pp
f
dim.
p
f

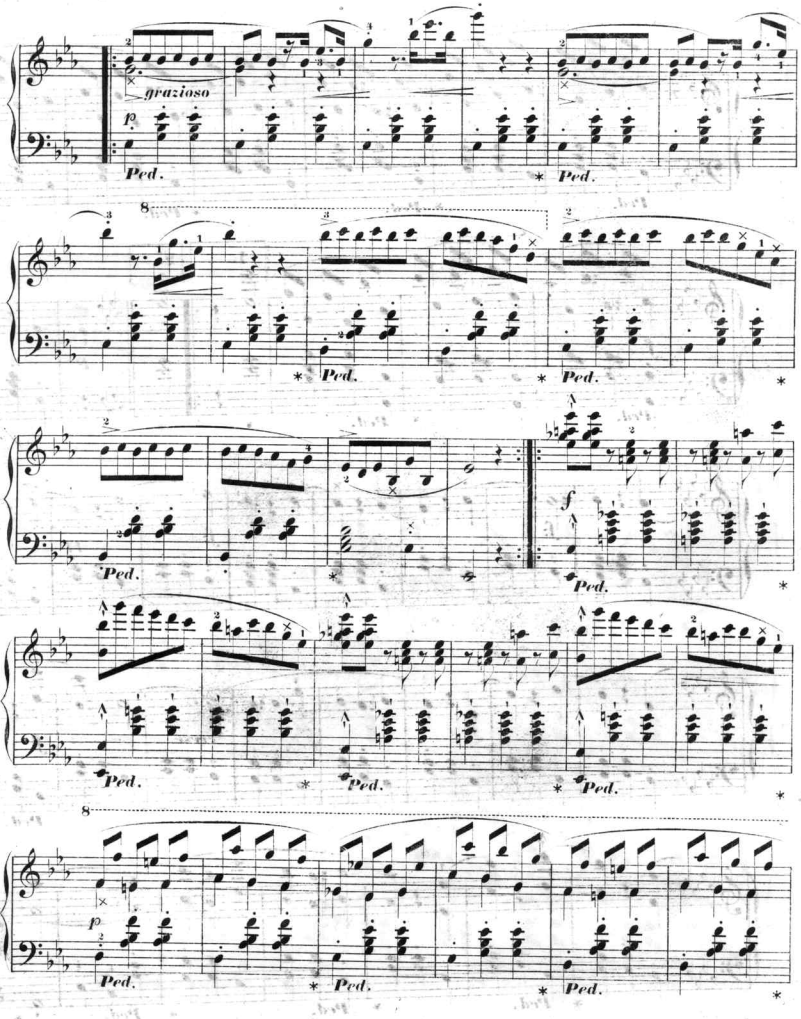
grazioso
p
Ped.
8
f

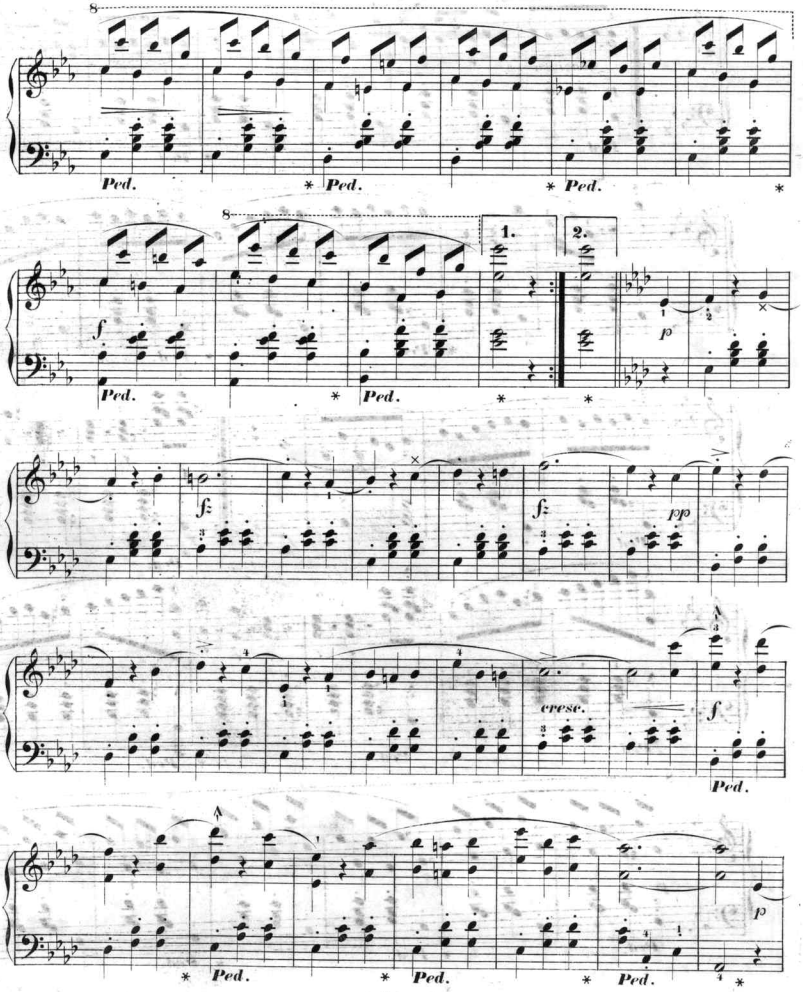
8
Ped.
* Ped.
* Ped.
*
8
1.
2.
f
Ped.
* Ped.
* *
p
fz
fz
pp
cresc.
f
Ped.
*
Ped.
* Ped.
* Ped.
p

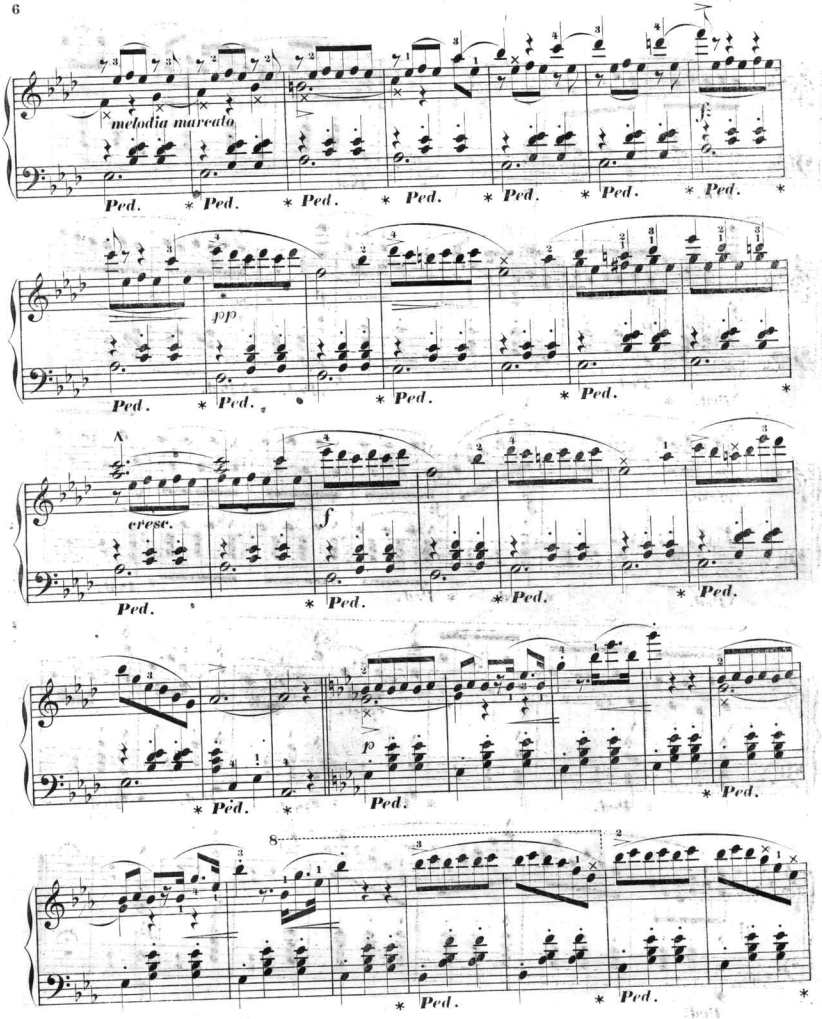
melodia marcato
Ped.
pp
cresc.
f
p
8

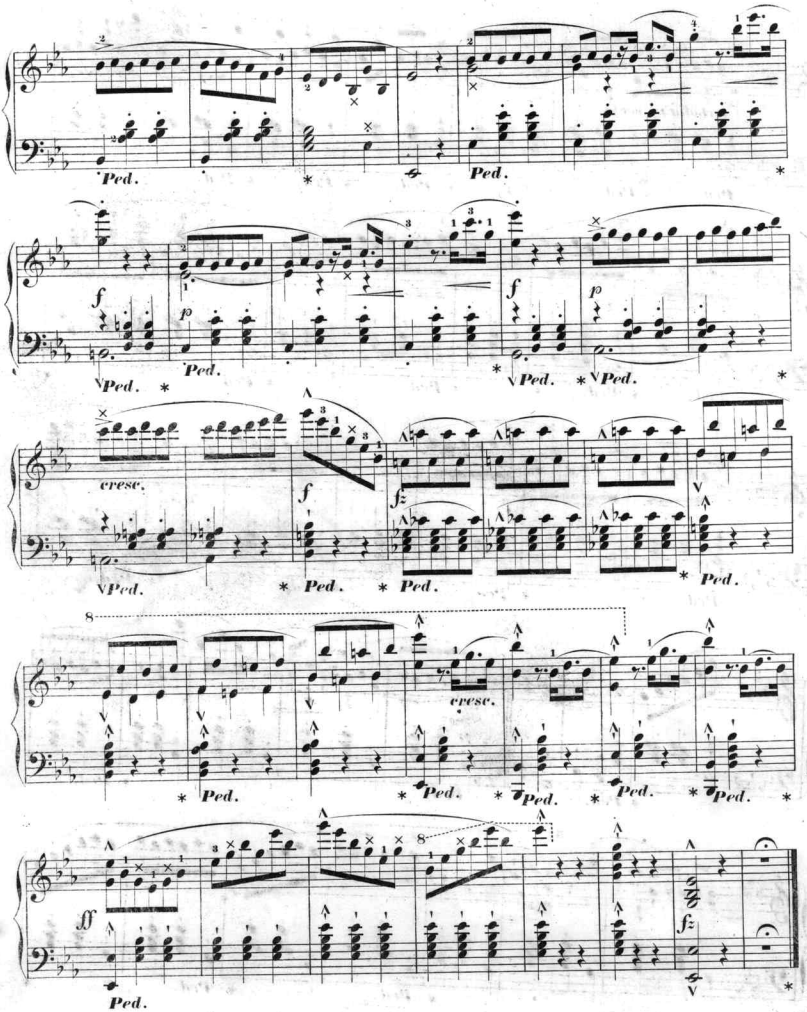
Ped.
f
p
cresc.
ff
fz

Scanning Target

Edison Sheet Music

Item no.: 100003454

Title: Loreley Rhein Klänge, op. 83

Box no. and finding aid no.: 132/3198

Digitization note:

Contact: Karen Lund, x70156
Lauren Woodis, x73939
Pat Padua, x75904