AN

OPERA

Composed by

F. Suppé.

Piano Arrangement by

ION ARNOLD.

MARCH. 35¢

POTPOURRI 75¢

PHILADELPHIA:
PUBLISHED BY F. A. NORTH & Co., 1308 CHESTNUT ST.

Copyright 1887 by F. A. North & Co.

"BELLMAN"
Potpourri.

Music by F. von SUPPE.
Arr. by ION ARNOLD.

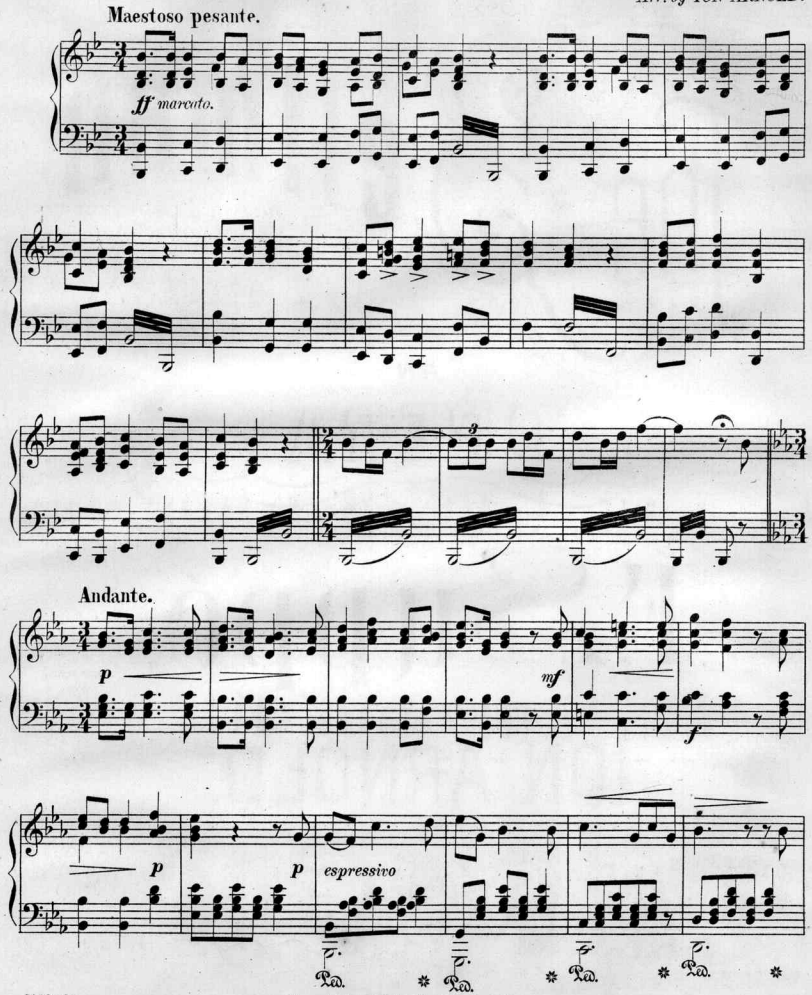

Copyright 1887 by F. A. North & Co.

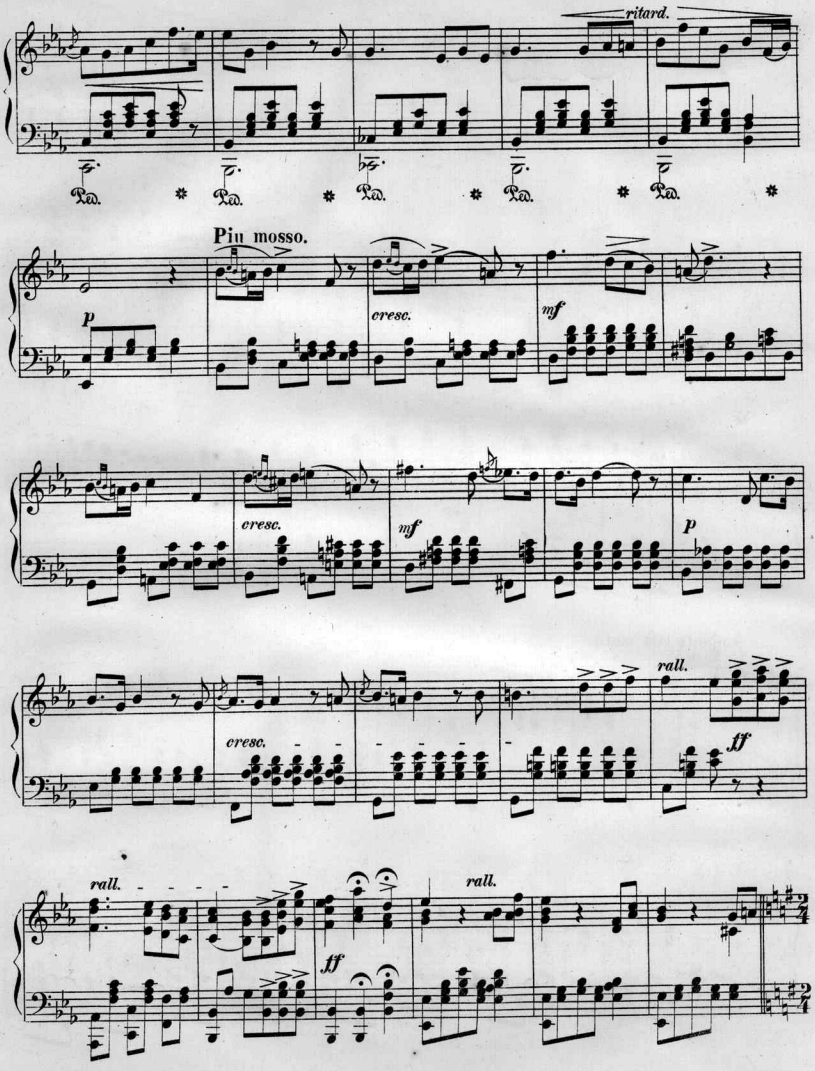
ritard.
Ped.
Più mosso.
p
cresc.
mf
cresc.
mf
p
cresc.
rall.
ff
rall.
ff
rall.

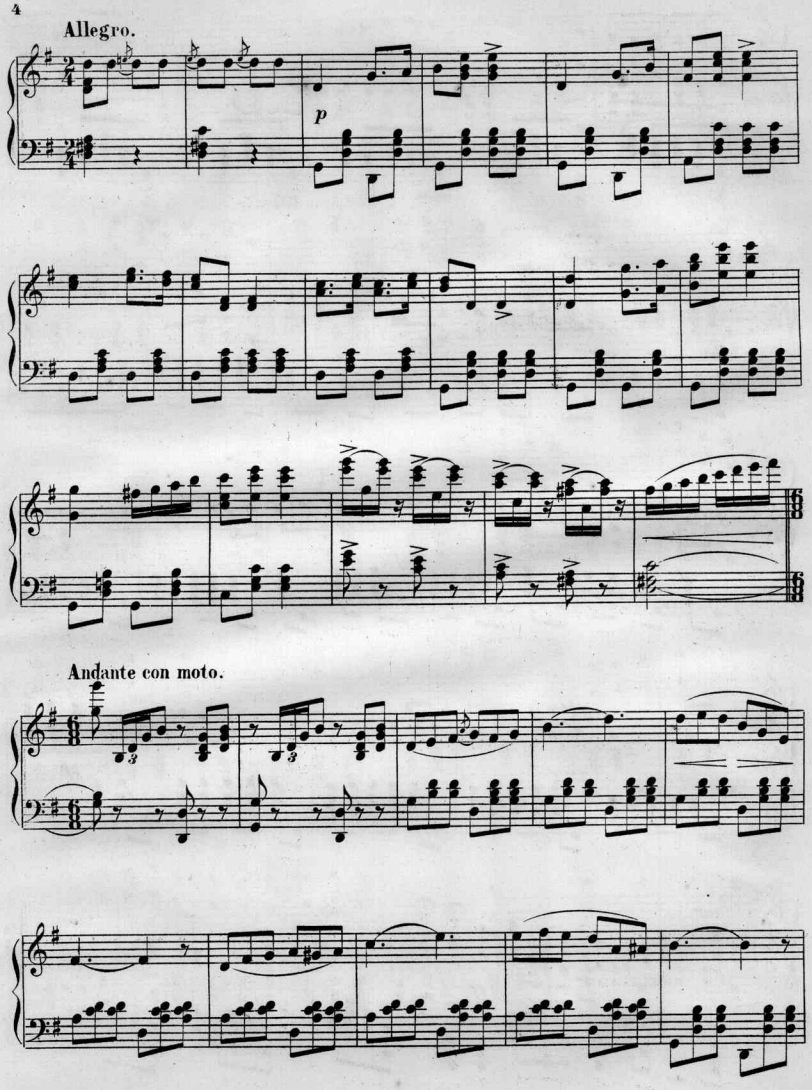
Allegro.
p
Andante con moto.

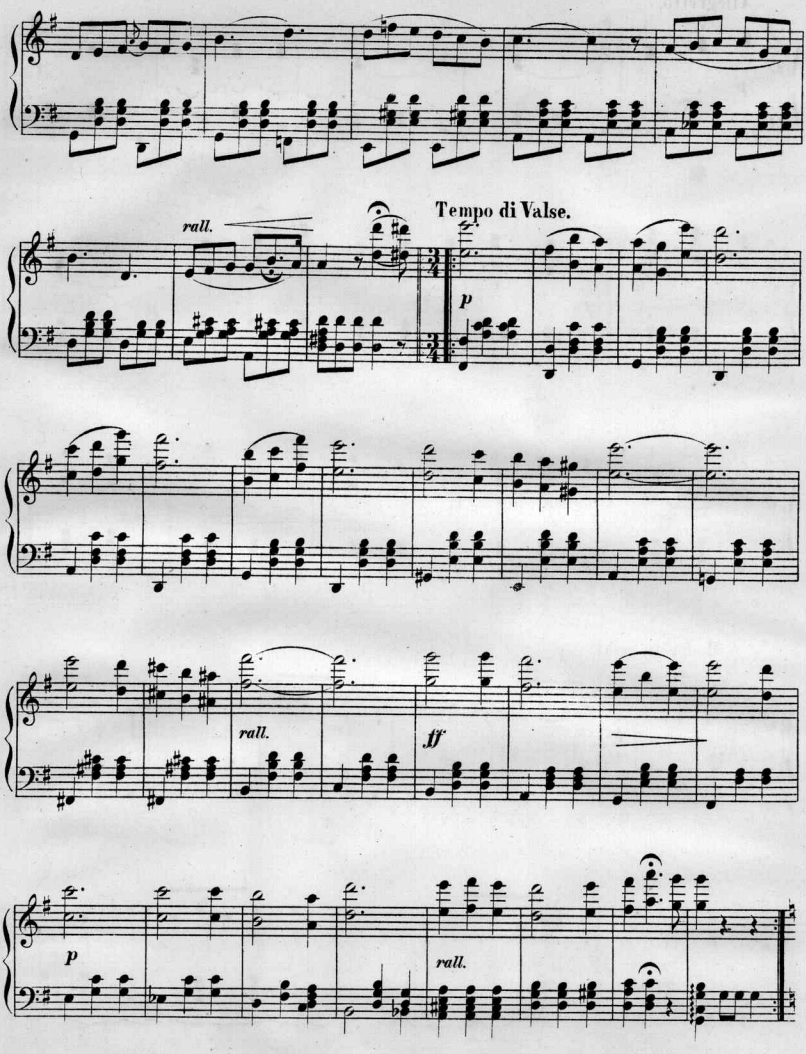
rall.
Tempo di Valse.
p
rall.
ff
p
rall.

Allegretto.

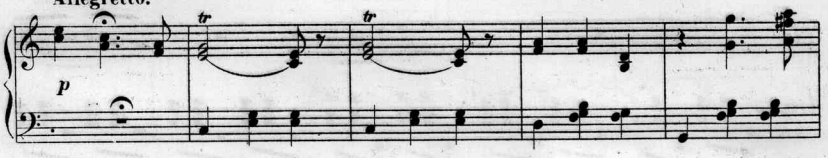

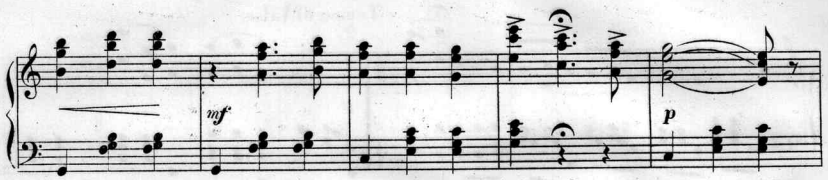

Moderato assai.

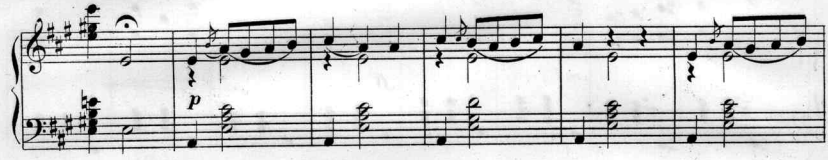

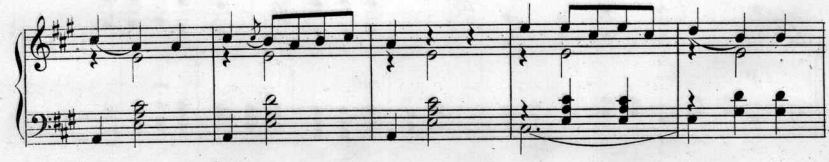

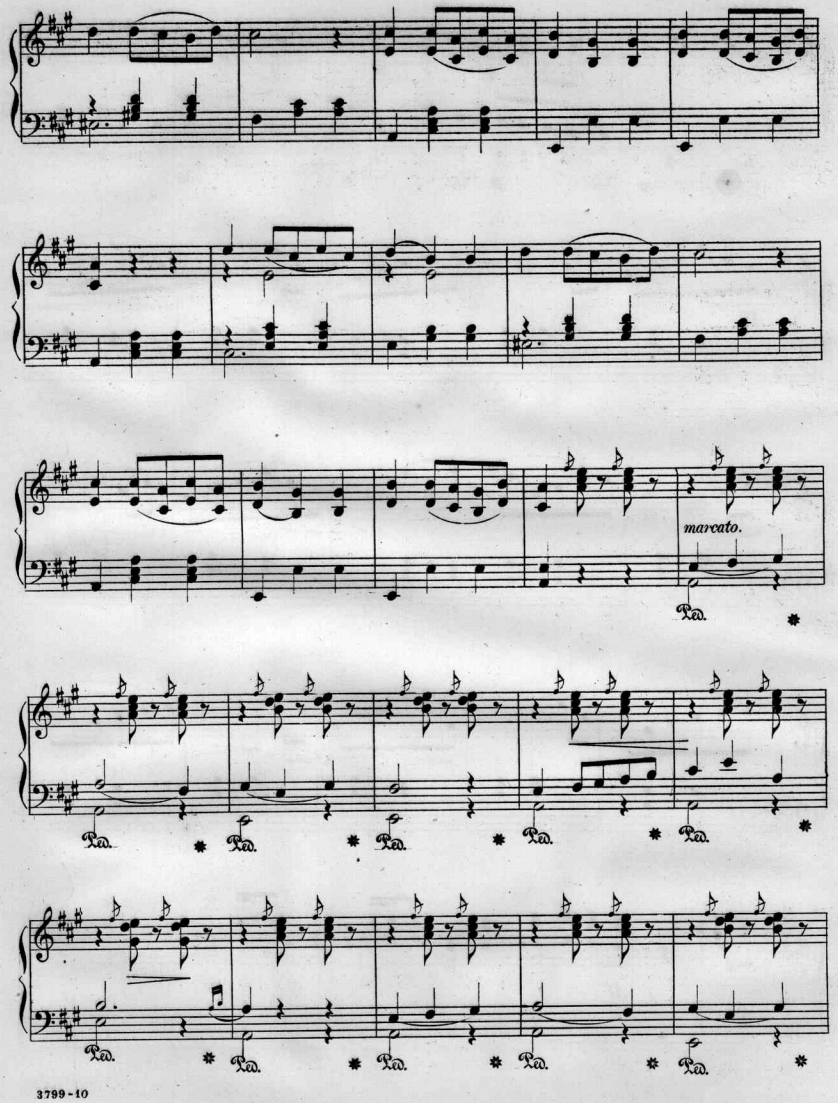
marcato.
Ped.

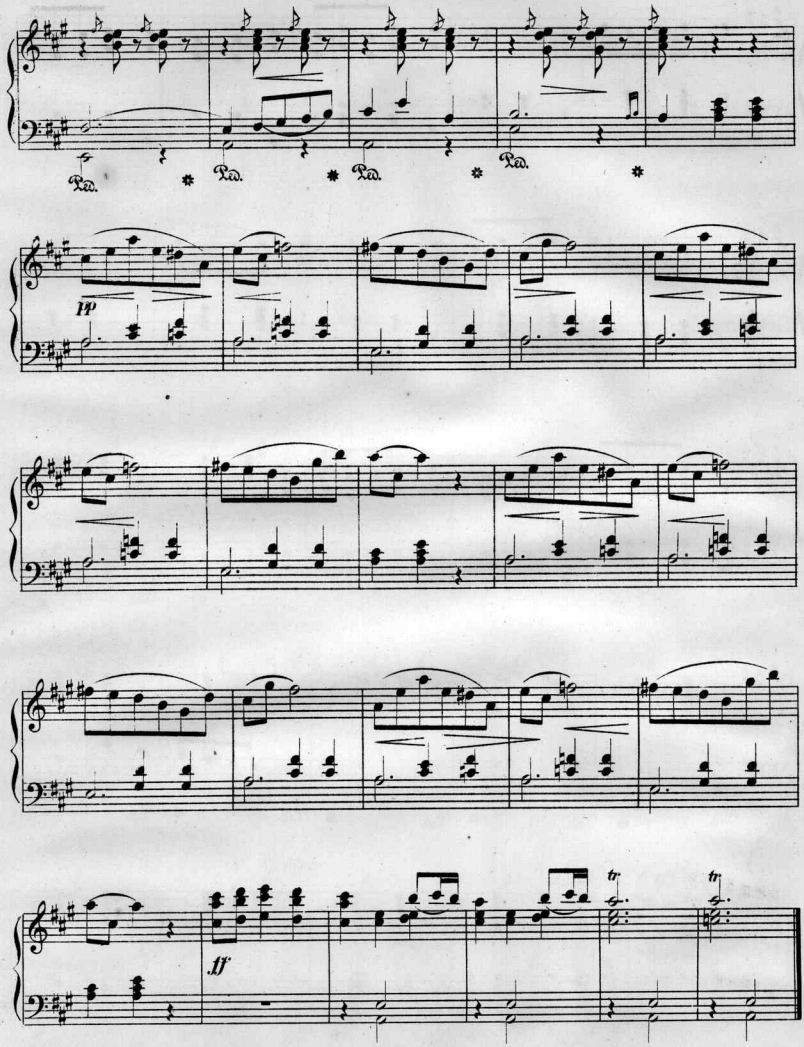
Ped.
Ped.
Ped.
Ped.
pp
ff
tr
tr

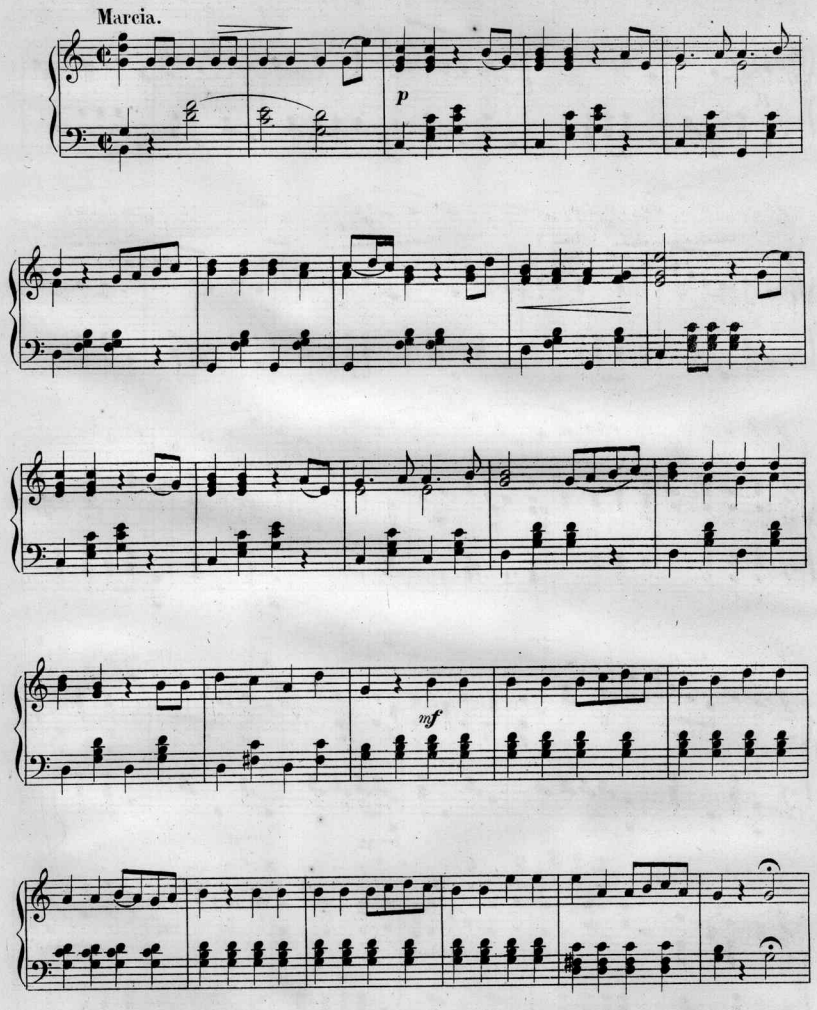
Marcia.
p
mf

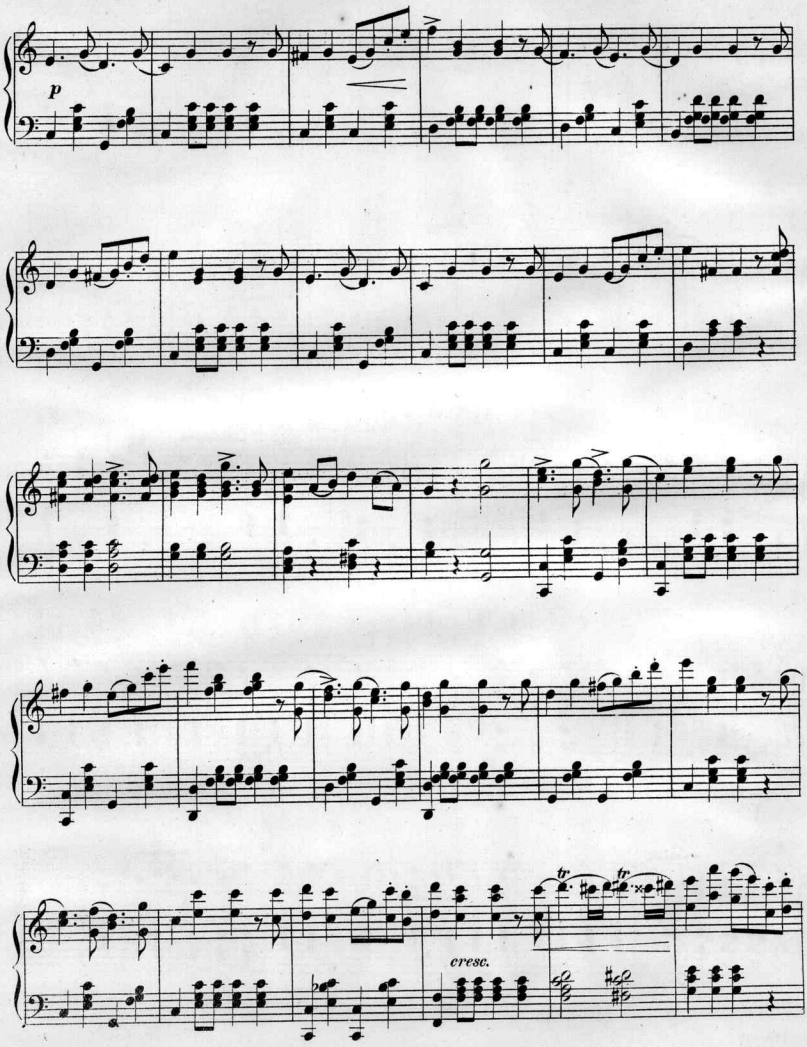
p
tr
tr
cresc.

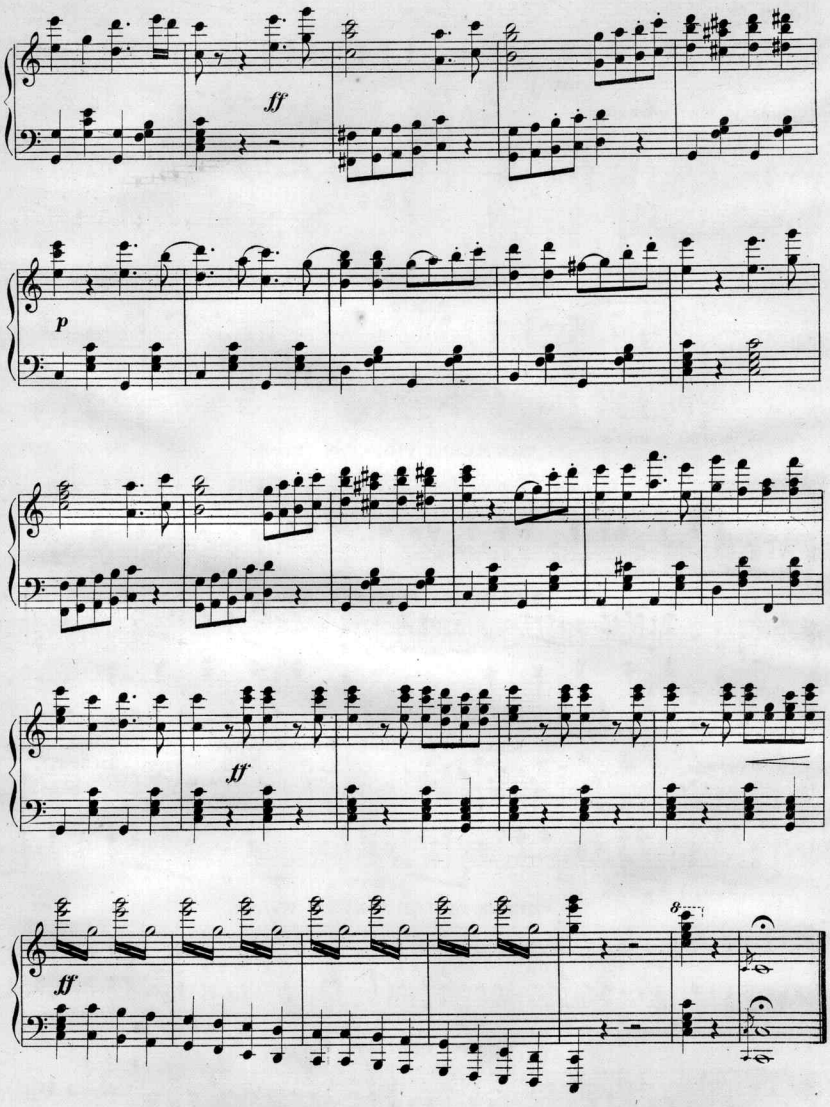
ff
p
ff
ff

Thematic Index of F. T. Baker's Favorite Pieces. (Grade 3.)

THE ALPINE VIOLET. Bluette. Illustrated. Price, 50 cts.

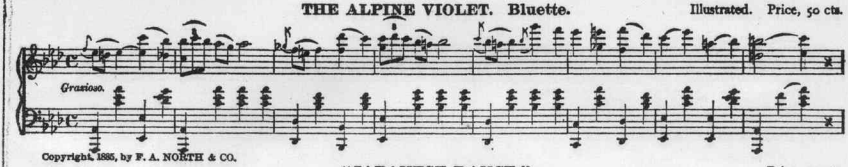

Copyright, 1885, by F. A. NORTH & CO.

"JAPANESE DANCE." Price, 50 cts.

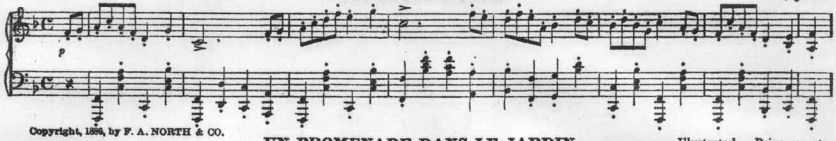

Copyright, 1886, by F. A. NORTH & CO.

UN PROMENADE DANS LE JARDIN. Illustrated. Price, 40 cts.

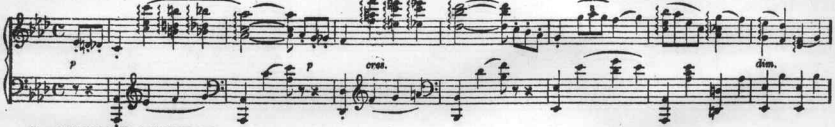

Copyright, 1885, by F. A. NORTH & CO.

THE MERRY PRINCESS. March. Illustrated. Price, 40 cts.

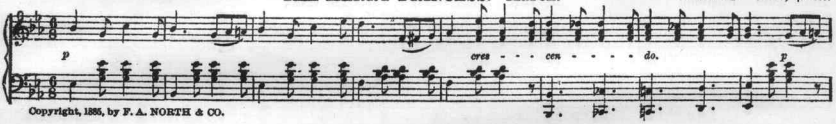

Copyright, 1885, by F. A. NORTH & CO.

THE MERRY PRINCESS. Gavotte. Illustrated. Price, 40 cts.

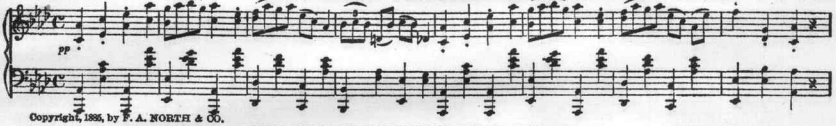

Copyright, 1885, by F. A. NORTH & CO.

THE MERRY PRINCESS. Polka Caprice. Illustrated. Price, 40 cts.

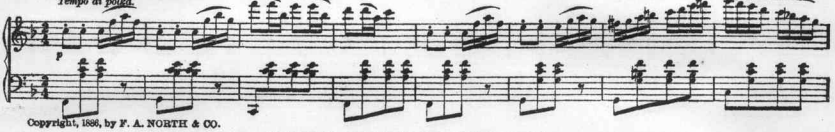

Copyright, 1886, by F. A. NORTH & CO.

"QUEEN OF THE NORTH." Waltzes. Price, 50 cts.

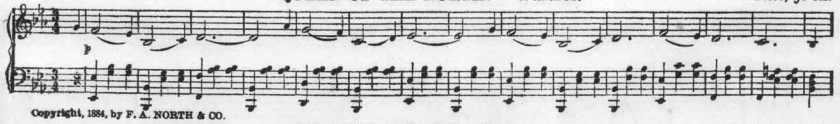

Copyright, 1884, by F. A. NORTH & CO.

VISIONS OF REST. Waltzes. Price, 50 cts.

Copyright, 1885, by F. A. NORTH & CO.

Scanning Target

Edison Sheet Music

Item no.: 100003503

Title: The bellman potpourri

Box no. and finding aid no.: 133/3247

Digitization note:

Contact: Karen Lund, x70156
Lauren Woodis, x73939
Pat Padua, x75904