NO

3 - OCT 30
Copy 1973

Katinitza Quadrille

ARRANGED FROM
VON SUPPE'S OPERA
BY

Edward Strauss.

BOSTON.
OLIVER DITSON & Co 451 WASHINGTON ST.
N.YORK, C.H. DITSON & CO. CHICAGO, LYON & HEALY. PHILA. J.E. DITSON & CO.
Ginn. S. Francisco. Savannah.
G.D. Newhall & Co. Sherman, Hyde & Co. Ludden & Bates.

FATINITZA QUADRILLE.

Composed by FRANZ von SUPPE. Arranged by EDWARD STRAUSS, Op. 136.

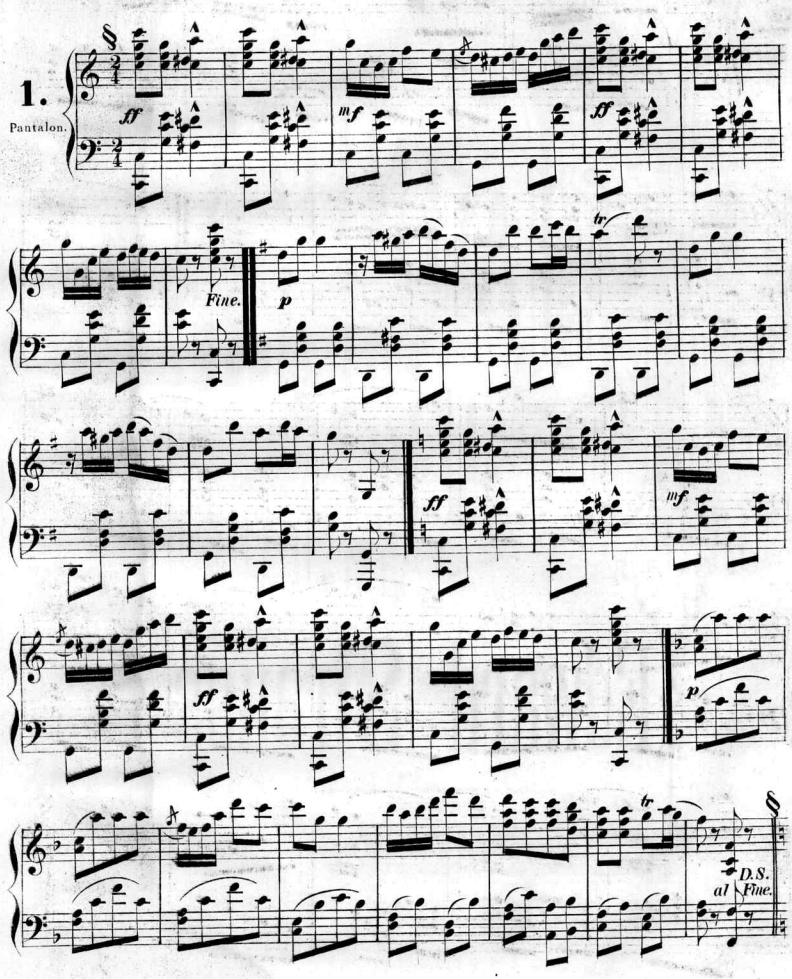

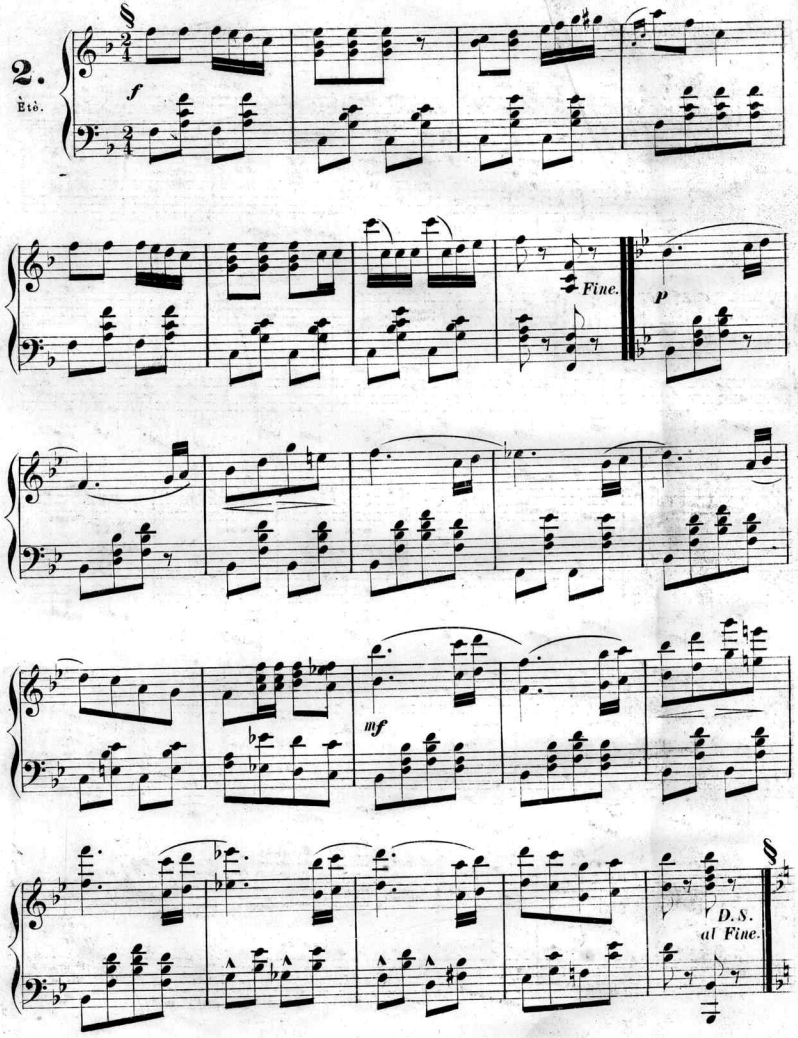
2.
Ètè.
f
Fine.
p
mf
D.S.
al Fine.

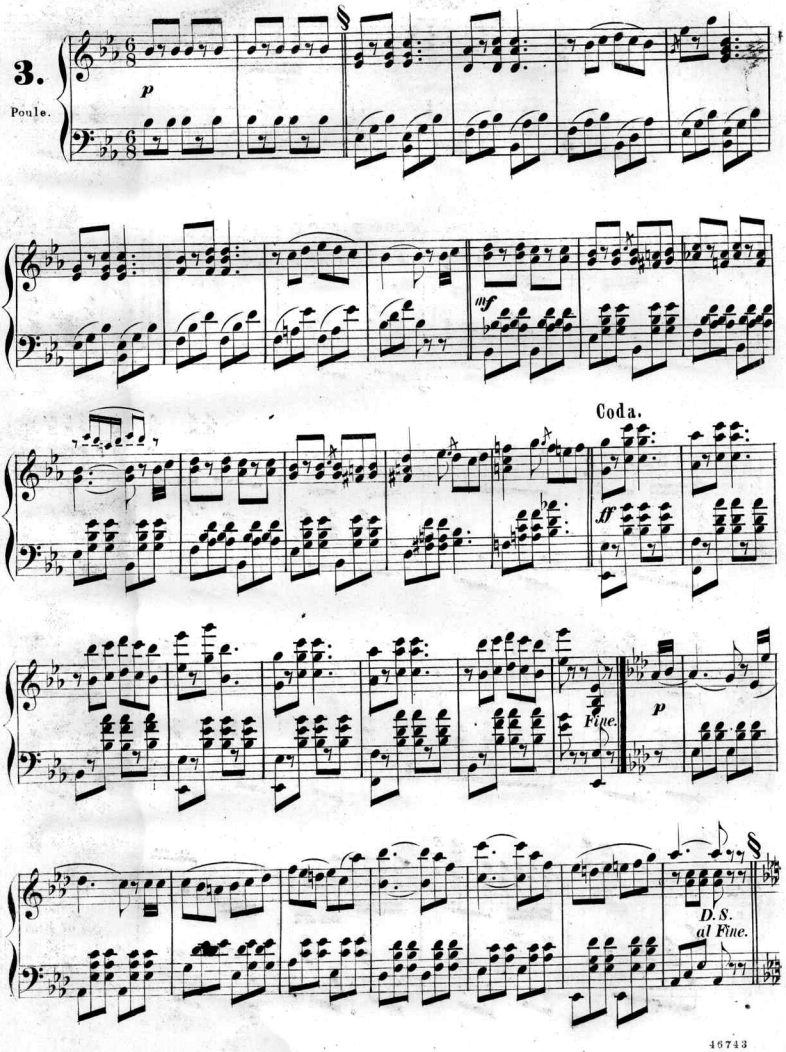
3.
Poule.
p
mf
Coda.
ff
Fine.
p
D. S.
al Fine.

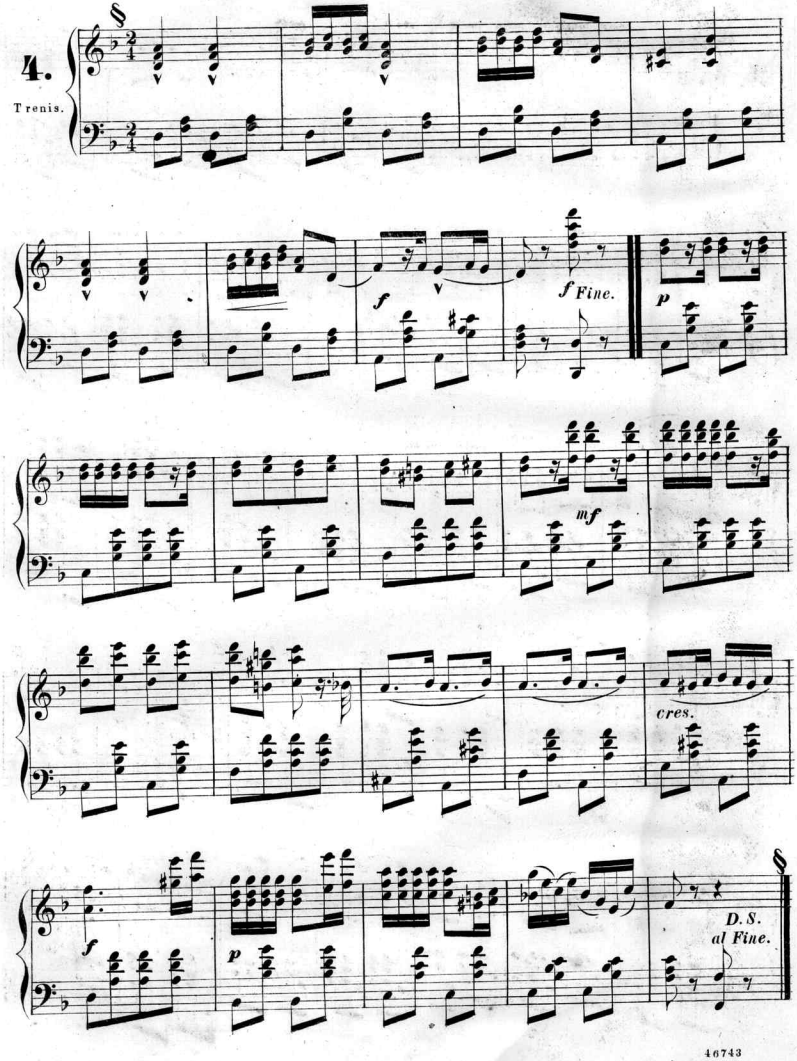
4.
Trenis.
f
f Fine.
p
mf
cres.
f
p
D. S.
al Fine.

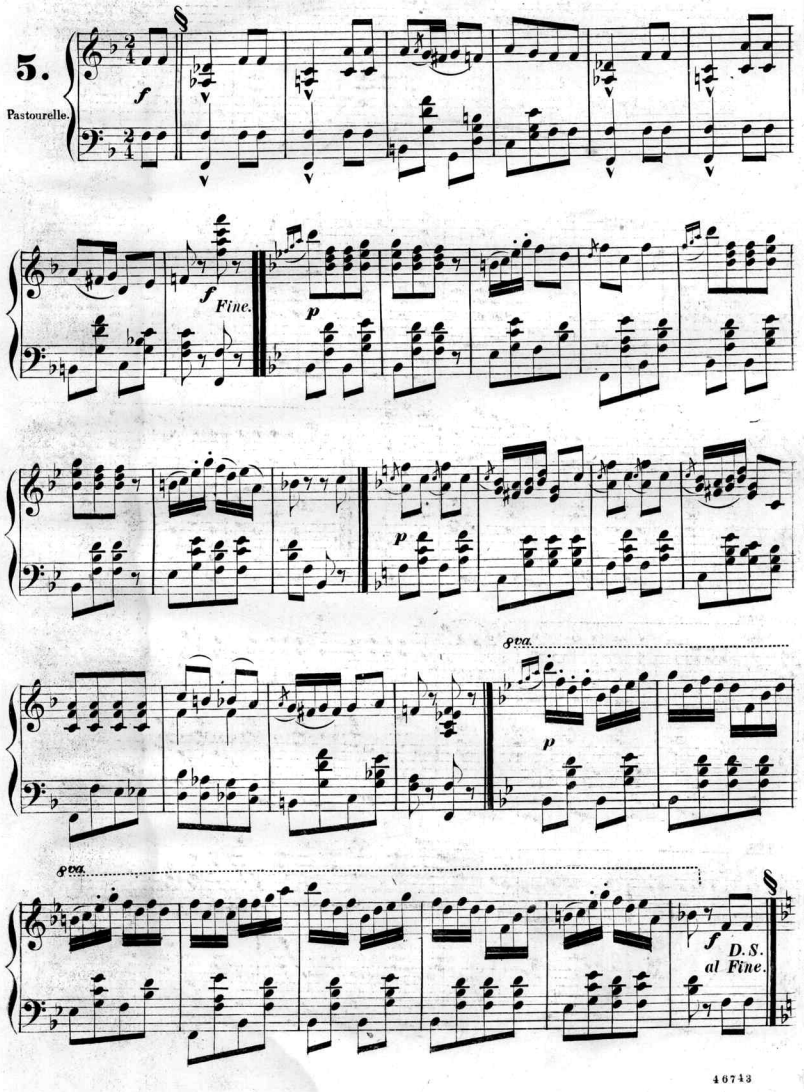
5.
Pastourelle.
f
Fine.
p
8va.
D.S.
al Fine.

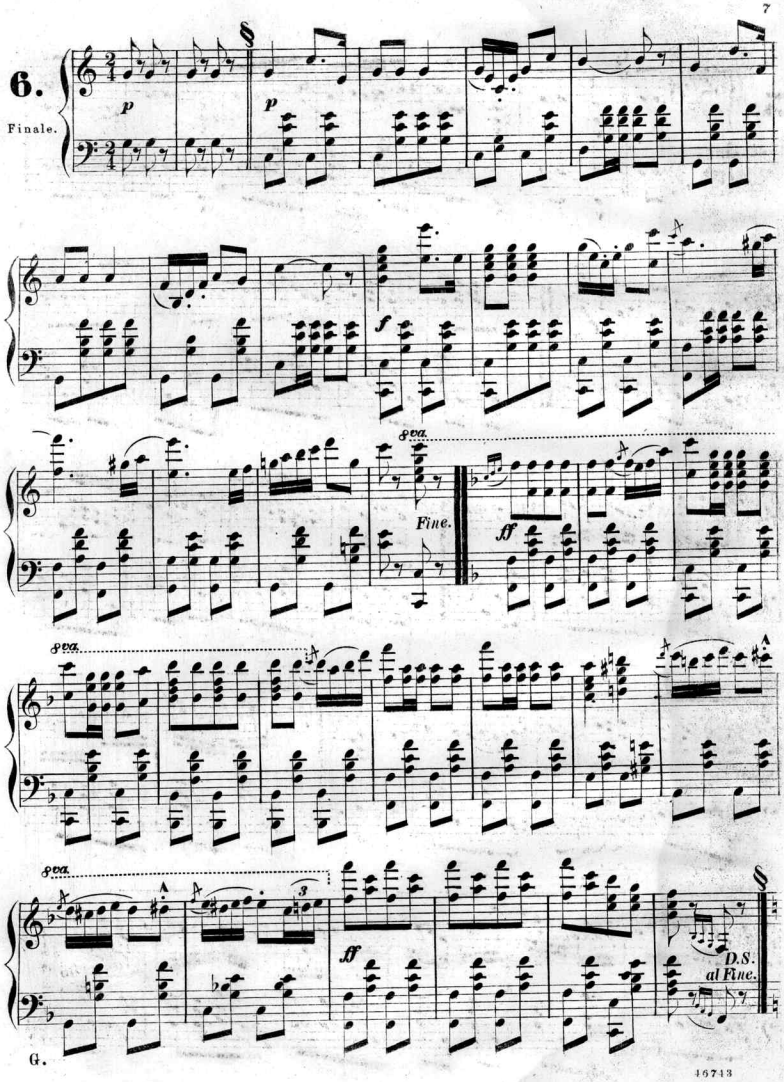

16743

Scanning Target

Edison Sheet Music

Item no.: 100003508

Title: Fatinitza quadrille, op. 136

Box no. and finding aid no.: 133/3252

Digitization note:

Contact: Karen Lund, x70156
Lauren Woodis, x73939
Pat Padua, x75904