NO

3 - OCT 30
Copy 1973

GEMS FROM FATINITZA

AS PLAYED AT THE CALIFORNIA THEATER.

ARRANGED BY

HENRI MAURI.

Price 50

Published by M. GRAY, 117 Post St., San Francisco.

Copyrighted, 1878, by M. Gray.

FATINITZA.

QUADRILLE.

F. SUPPE.

Arranged by HENRI MAURI.

1.
PANTALON.

ff *mf* *ff* *Fine.* *p* *tr* *ff* *mf* *p* *tr*

D. S. al Fine.

Copyrighted A. D. 1878. by M. GRAY.

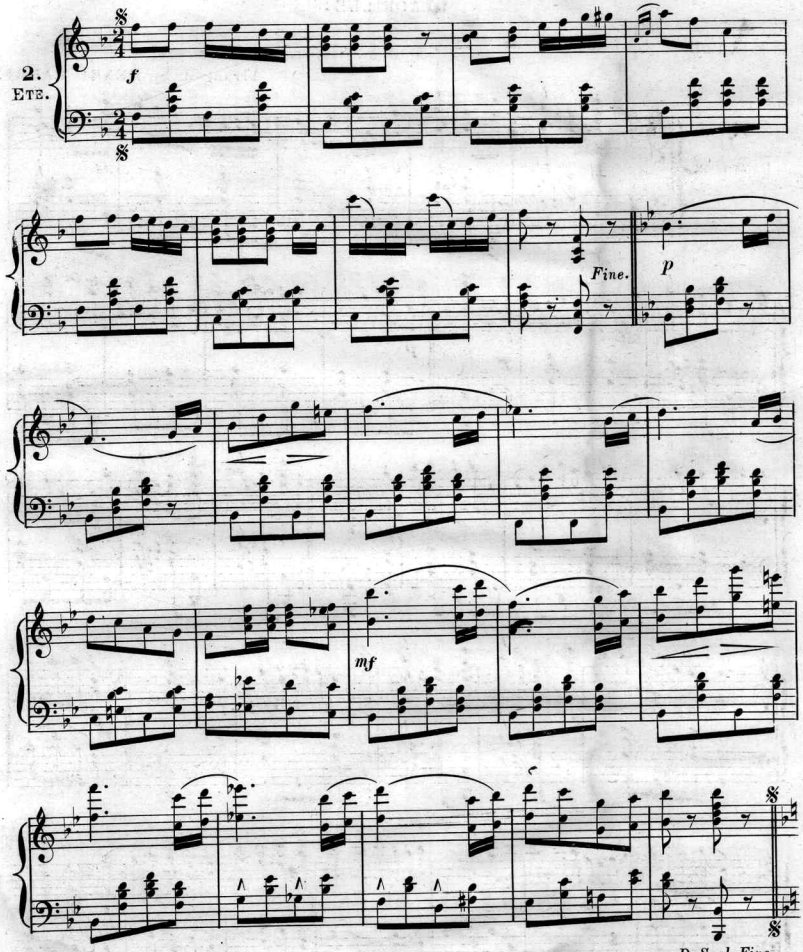
2.
Ete.
f
Fine.
p
mf
D. S. al Fine.

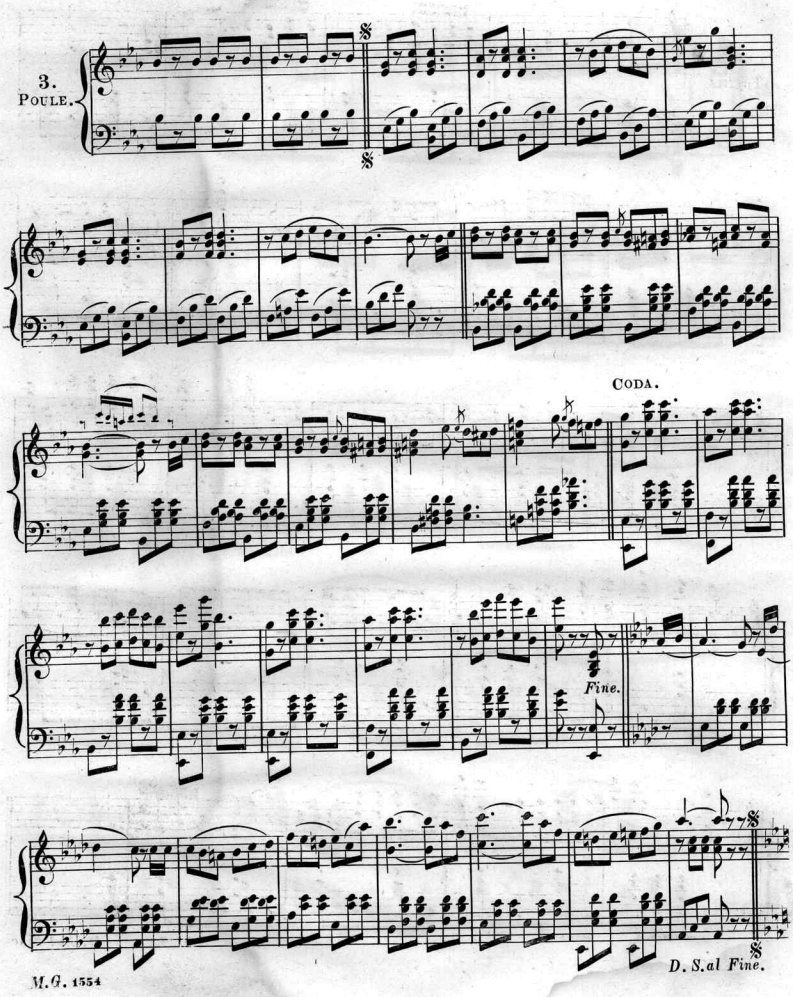
3.
POULE.
CODA.
Fine.
D. S. al Fine.

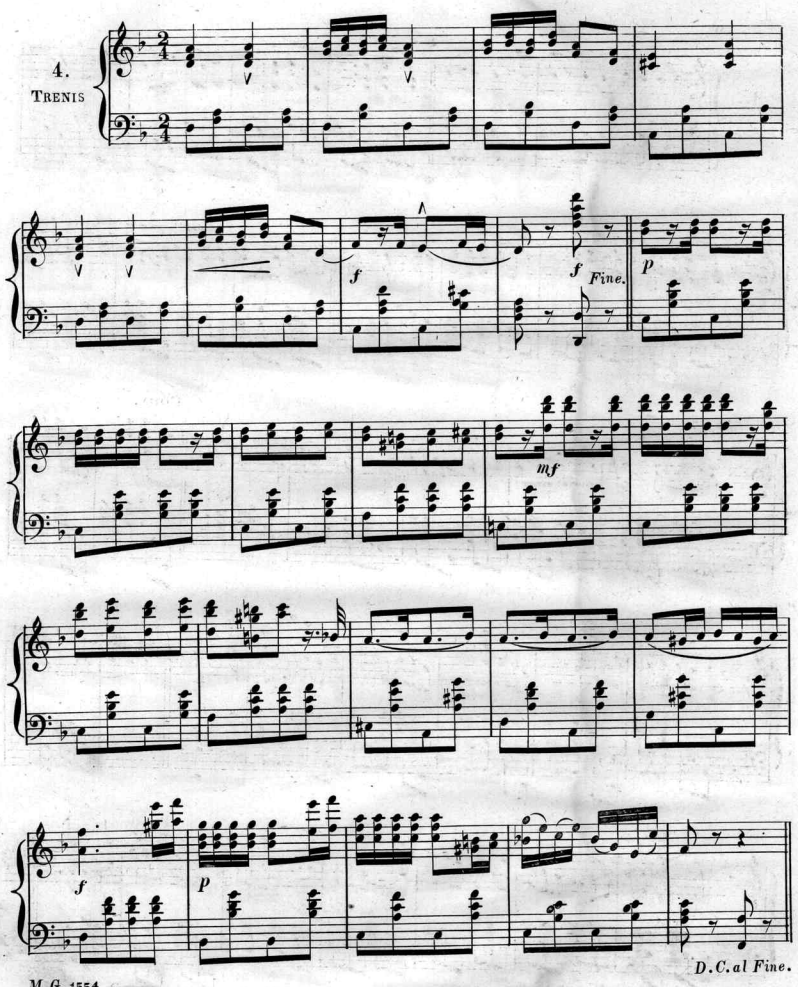
4.
TRENIS
f
f
Fine.
p
mf
f
p
D.C.al Fine.

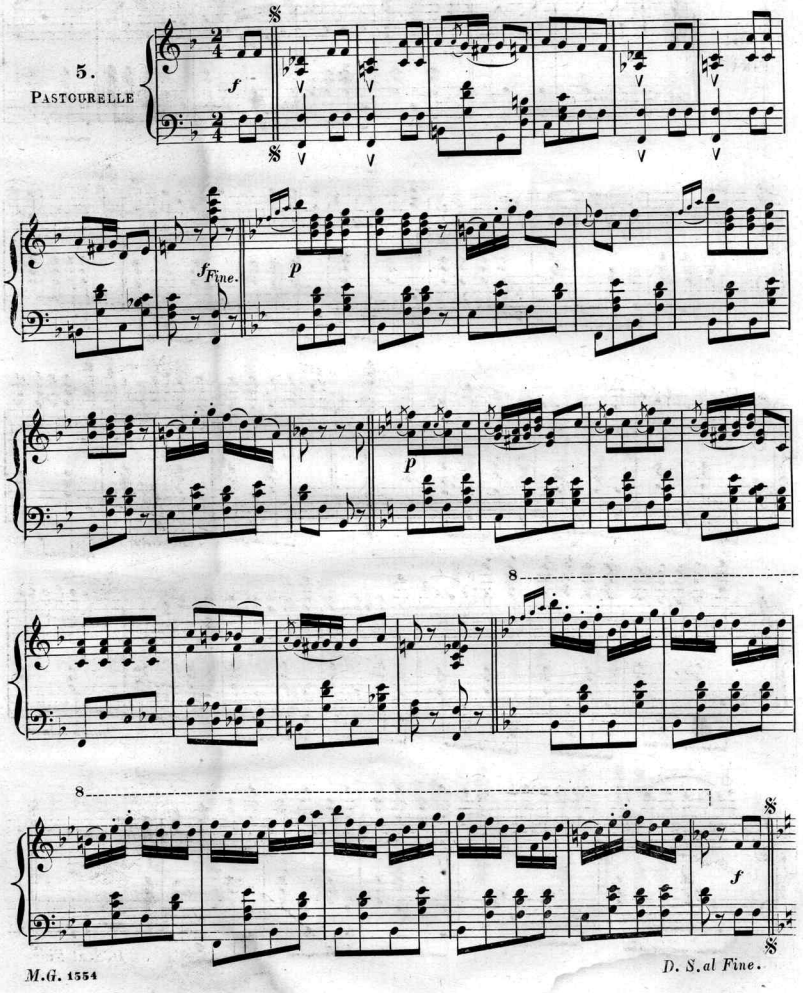
5.
PASTOURELLE
f
f Fine.
p
p
8
8
f
D. S. al Fine.

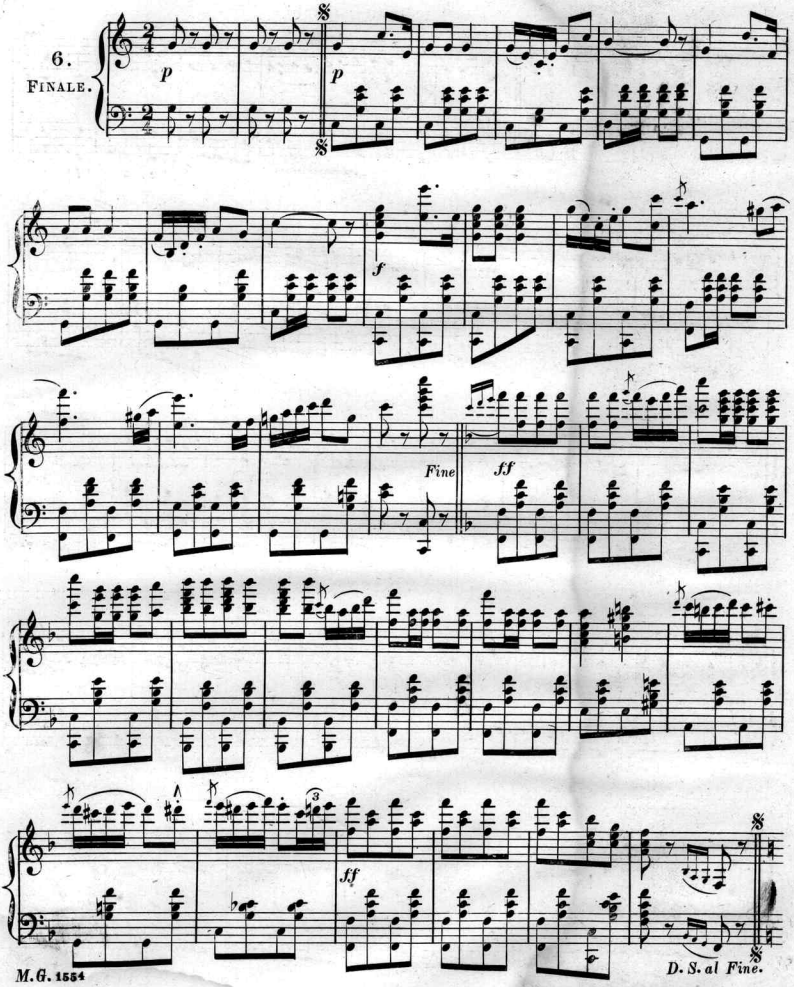
6.
FINALE.
p
p
f
Fine
ff
ff
D. S. al Fine.

Scanning Target

Edison Sheet Music

Item no.: 100003511

Title: Fatinitza quadrille

Box no. and finding aid no.: 133/3255

Digitization note:

Contact: Karen Lund, x70156
Lauren Woodis, x73939
Pat Padua, x75904