I'M ALL BOUND 'ROUND WITH THE MASON DIXON LINE

3-OCT 20
Copy 197

WORDS BY
SAM M. LEWIS
- AND -
JOE YOUNG

MUSIC BY
JEAN SCHWARTZ

WATERSON, BERLIN & SNYDER CO.
Music Publishers
Strand Theater Bldg.
Broadway at 47th St.
NEW YORK

PRICE 15¢
WEST OF ROCKIES AND CANADA 20¢

BARBELOE

I'm All Bound 'Round With The Mason Dixon Line.

Words by
SAM M. LEWIS & JOE YOUNG

Music by
JEAN SCHWARTZ.

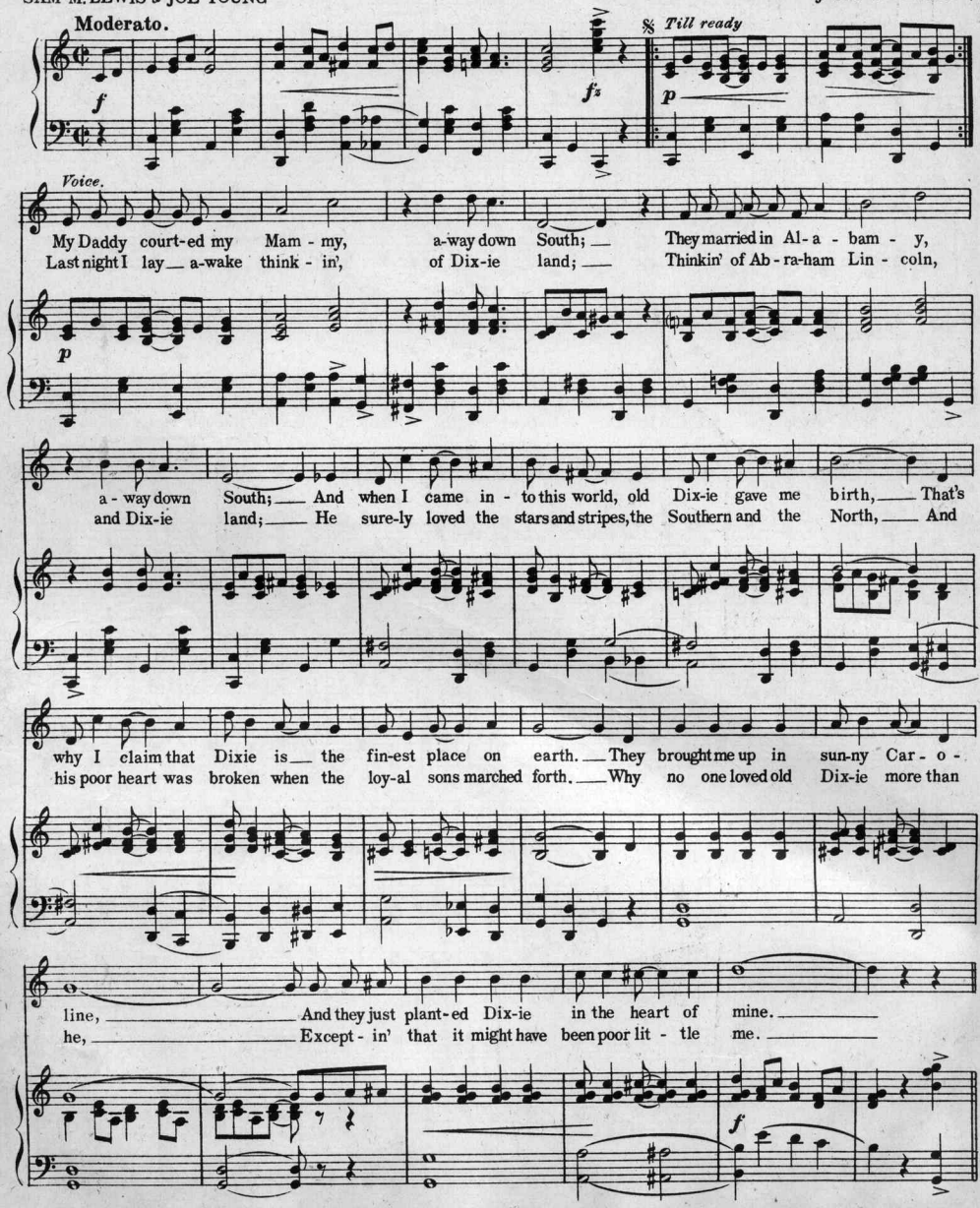

Copyright MCMXVII by Waterson, Berlin & Snyder Co. Strand Theatre Bldg. B'way, N.Y.
Copyright Canada MCMXVII by Waterson, Berlin & Snyder Co. International Copyright Secured.

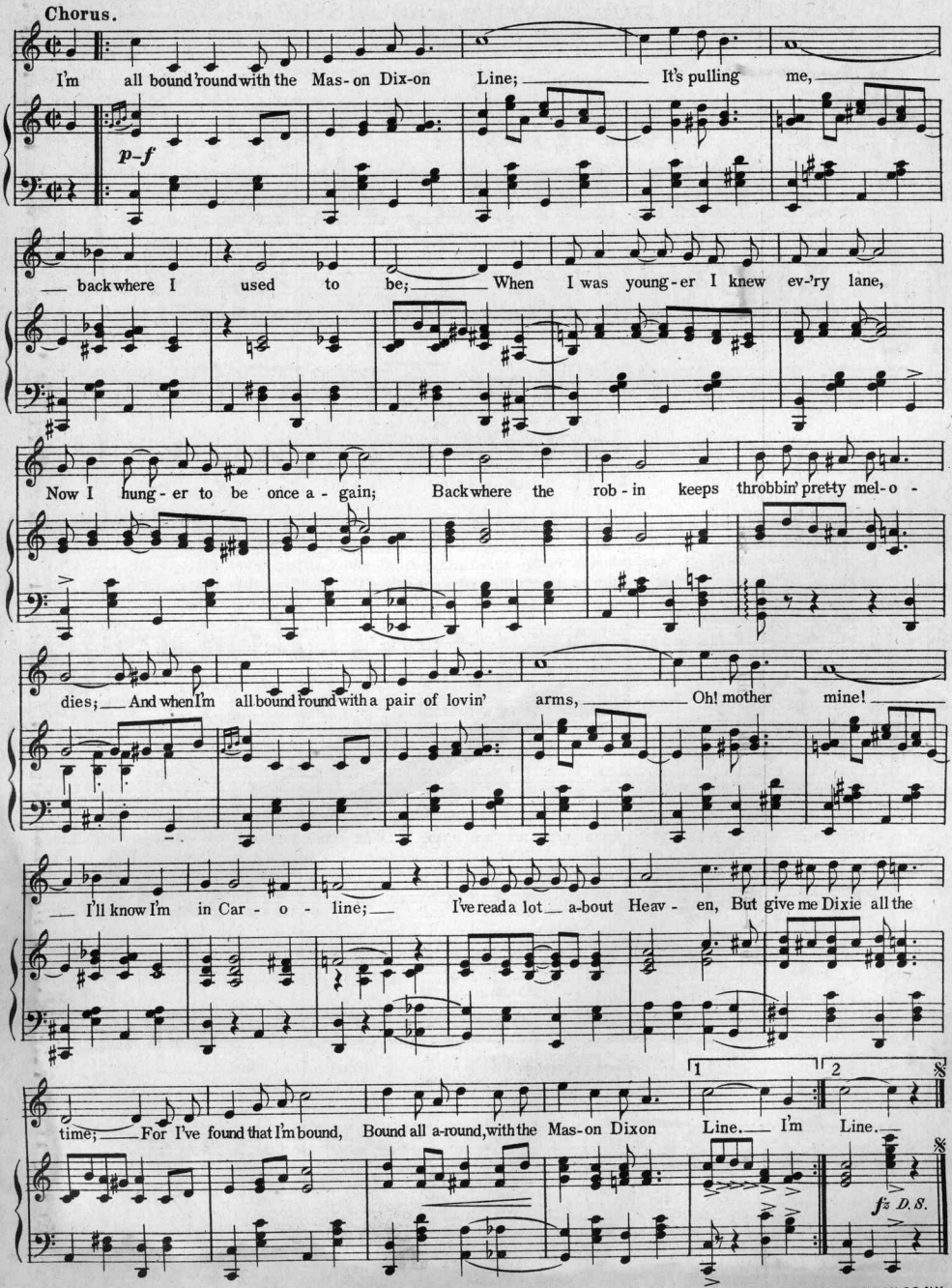

F.J.LAWSON CO.N.Y.

WHOSE LITTLE HEART ARE YOU BREAKING NOW?

BY

IRVING BERLIN

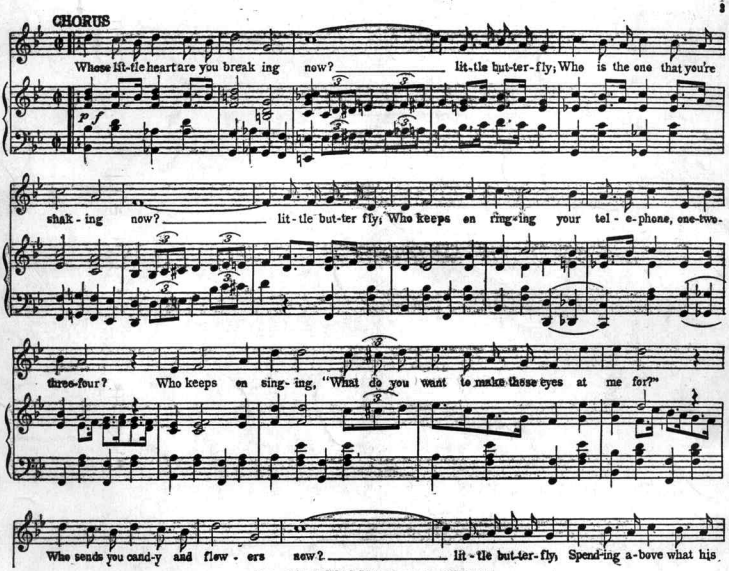

Copyright 1917 by Waterson, Berlin & Snyder Co.
International Copyright Secured
Copyright, Canada, 1917 by Waterson, Berlin & Snyder Co.

For Sale By All Dealers.

SEND FOR OUR CATALOGUE

I'M ALL BOUND 'ROUND WITH THE MASON DIXON LINE

Madaline Watt

MADALINE WATT

WORDS BY
SAM M. LEWIS
- AND -
JOE YOUNG

MUSIC BY
JEAN SCHWARTZ

WATERSON, BERLIN & SNYDER CO.
Music Publishers
Strand Theatre Bldg.
Broadway at 47th St.
NEW YORK

PRICE 15¢
WEST OF ROCKIES AND CANADA 20¢

BARBELLE

I'M ALL BOUND 'ROUND WITH THE MASON DIXON LINE

WORDS BY
SAM. M. LEWIS
& JOE YOUNG

MUSIC BY
JEAN SCHWARTZ

MY SWEETIE

by

IRVING BERLIN

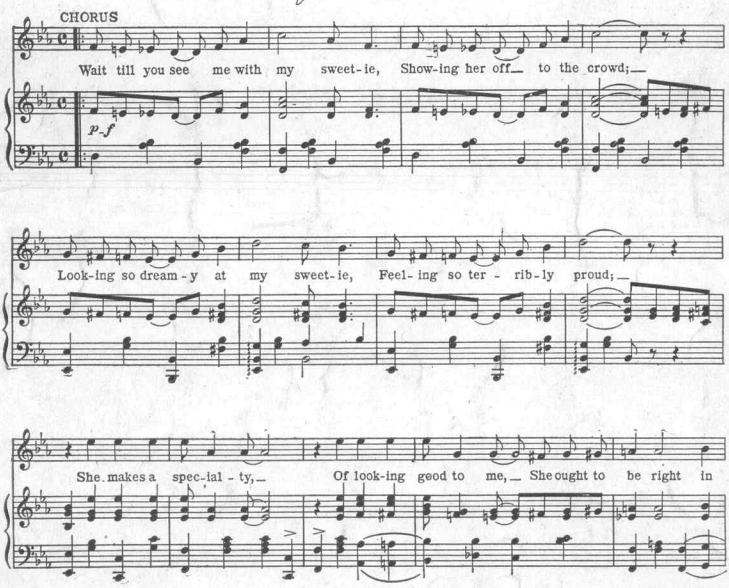

Copyright MCMXVII by Waterson, Berlin & Snyder Co
Copyright Canada MCMXVII by Waterson, Berlin & Snyder Co.
International Copyright Secured

724-2

For Sale By All Dealers.

OUR LATEST CATALOGUE JUST OFF PRESS. COPY SENT FREE ON REQUEST

Joan Of Arc They Are Calling You

WORDS by
ALFRED BRYAN & WILLIE WESTON

MUSIC by
JACK WELLS

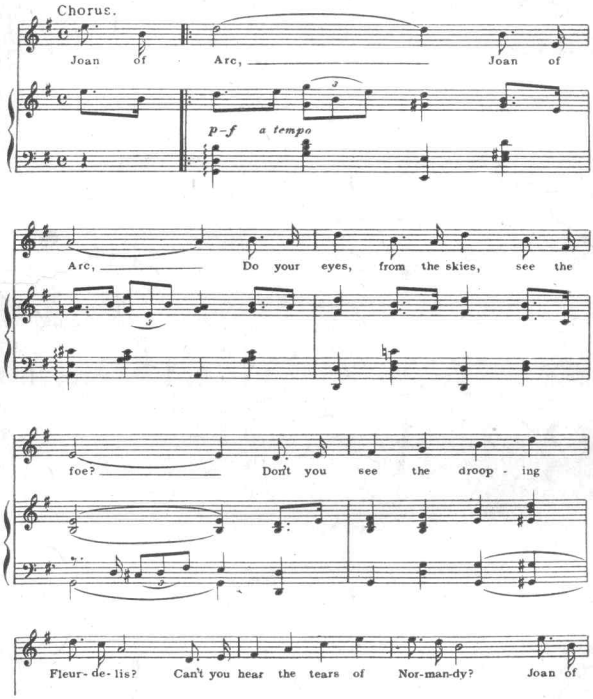

704-4

Copyright MCMXVII by Waterson Berlin & Snyder Co. Strand Theatre Bldg., B'way, N.Y.
Copyright Canada MCMXVII by Waterson Berlin & Snyder Co. International Copyright Secured.

For sale by all dealers SEND FOR OUR CATALOGUE

Scanning Target

Edison Sheet Music

Item no.: **100007941**

Title: **I'm all bound 'round with the Mason Dixon Line**

Box no. and finding aid no.: **69/4739**

SCAN one copy of EACH cover in COLOR

Digitization note: - scan ALL pages of first copy (color cover)
- scan cover only of 2nd copy
- Scan front + back covers of 3rd copy (color cover - Harry Fox)
- Scan back cover of 4th copy.

Contact: Karen Lund, x70156
Lauren Woodis, x73939
Pat Padua, x75904