WEDDING BELLS

WILL YOU EVER RING FOR ME

Loretta C. Berkele

8 OCT 3
Copy

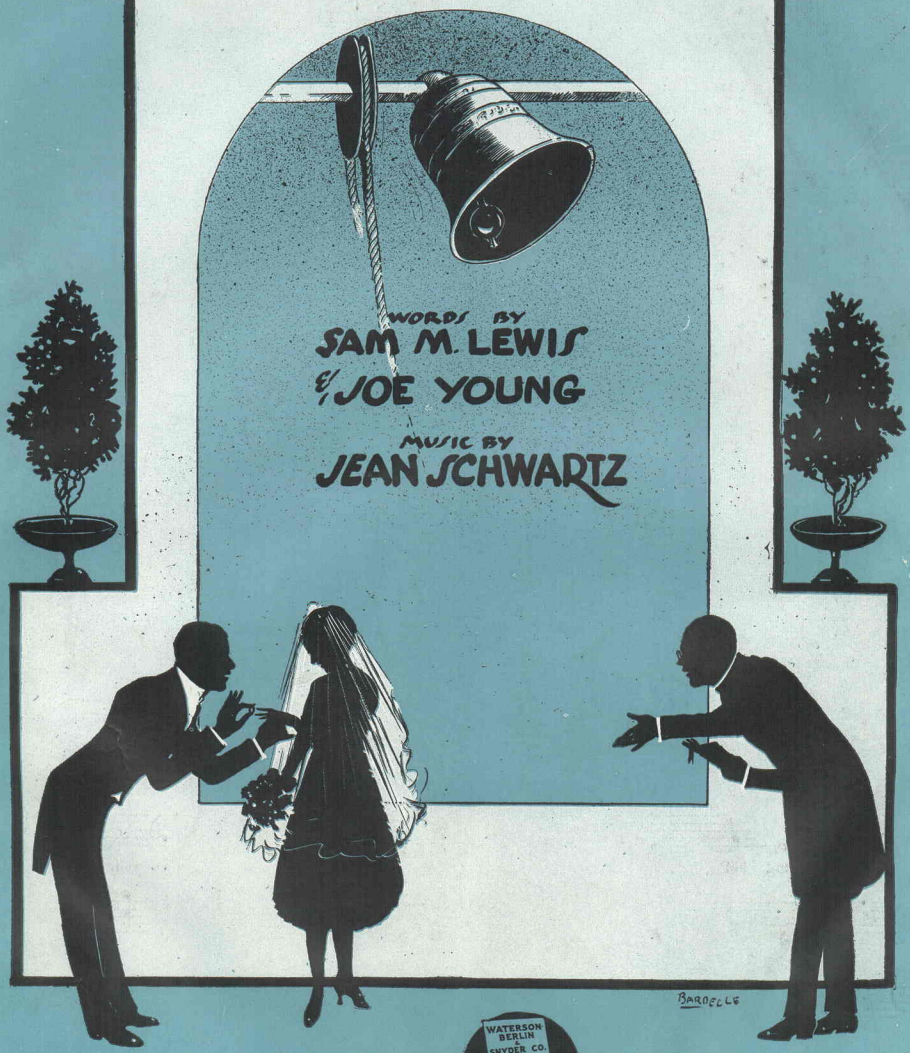

WATERSON BERLIN & SNYDER CO.
Music Publishers
Strand Theatre Bldg.
Broadway at 47th St.
NEW YORK

L.C.B. 6/24/18

WEDDING BELLS

(Will You Ever Ring For Me?)

Words by
SAM M. LEWIS
and JOE YOUNG

Music by
JEAN SCHWARTZ

Moderato

Piano

f *fz*

Voice

Till Ready

p

Ev - 'ry - day's a wed-ding day for some - one else; —
Ding-dong-ding means ev - 'ry - thing to some - one else; —

Ev - 'ry - day the church-bells play for some - one else. — Wed-ding bells stop your teas - in',
Ding-dong-ding will bring a ring to some - one else. — Hear the bells ding - a - ling - ing,

Don't you wait 'till I'm gray; — You know this is the seas - on, Brides are giv - en a - way. —
Just to make me feel blue; — Ev - 'ry note keeps on sing - ing, "I'm not ring-ing for you." —

Chorus. *A little slower.*

Wed-ding bells, — Will you ev - er ring for me? I love to hear your jin - gle;

p-f

Copyright MCMXVIII by Waterson, Berlin & Snyder Co.
Copyright Canada MCMXVIII by Waterson, Berlin & Snyder Co.
International Copyright Secured

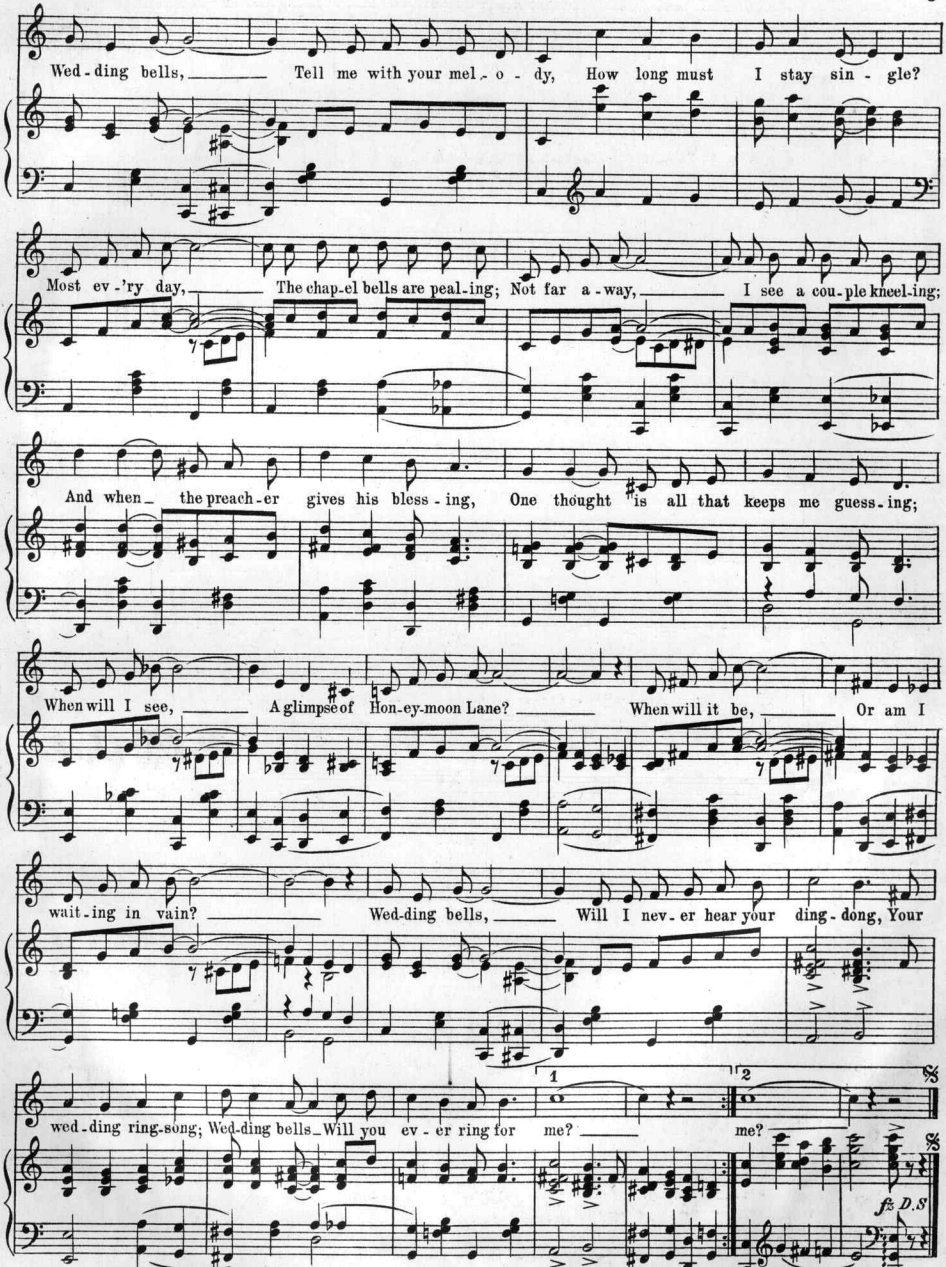

F.J.LAWSON CO.N.Y.

THEY WERE ALL OUT OF STEP BUT JIM

BY IRVING BERLIN

Chorus.

"Did you see my lit-tle Jim-my march-ing, With the sol-diers up the av-en-

ue? There was Jim-my just as stiff as starch, Like his Dad-dy on the

sev-en-teenth of March. Did you no-tice all the love-ly la-dies, Cast-ing their eyes on

Copyright MCMXVIII by Waterson, Berlin & Snyder Co.
Copyright Canada MCMXVIII by Waterson, Berlin & Snyder Co.

For Sale By All Dealers.

"SENT DIRECT BY PUBLISHER FOR 15 CENTS IN STAMPS"

OUR LATEST CATALOGUE JUST OFF PRESS COPY SENT FREE ON REQUEST

SENT BY MAIL ON RECIEPT OF 12¢ IN STAMPS
PICK-ME-UP PUBLISHING COMPANY
Apeda Building, 212 West 48th Street.
New York City

ASK YOUR MUSIC DEALER

FOR A COPY OF

PICK-ME-UP

Don't Miss It!! You'll Have 1,000 Laughs!!! Nothing Like It On the Market!!!!

Thirty-two pages crammed with screams!

AND FOR TEN CENTS

Scanning Target

Edison Sheet Music

Item no.: **100007958**

Title: **Wedding bells will you ever ring for me**

Box no. and finding aid no.: **69/4756**

Digitization note: color cover

Contact: Karen Lund, x70156
Lauren Woodis, x73939
Pat Padua, x75904