NO

3 - OCT 31
Copy 1973

THE

BEGGAR GIRL

A favorite English Ballad

As sung by

Madame Anna Bishop

AND

Miss E. Hiffert

of the Alleghanians.

Arranged by

A. SEDGWICK.

Published by S. BRAINARD'S SONS Chicago.

Entered according to act of Congress in 1881 by Russell & Tomlins in the Clerks Office of the Dist. Court of Massachusetts

THE BEGGAR GIRL.

A. SEDGWICK.

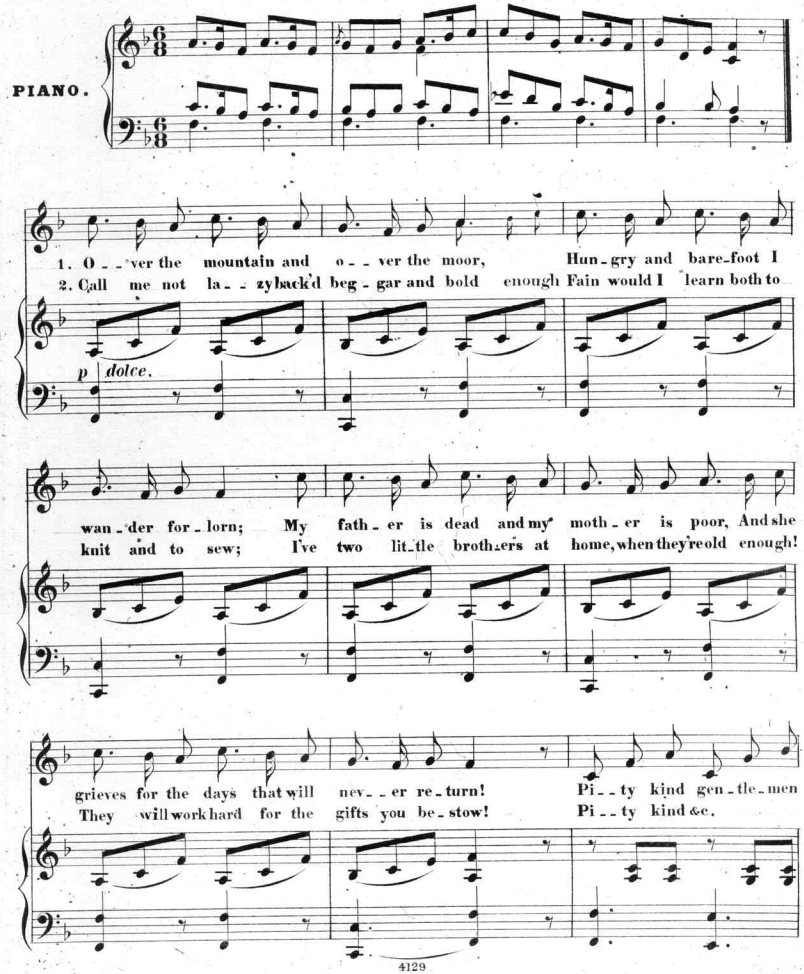

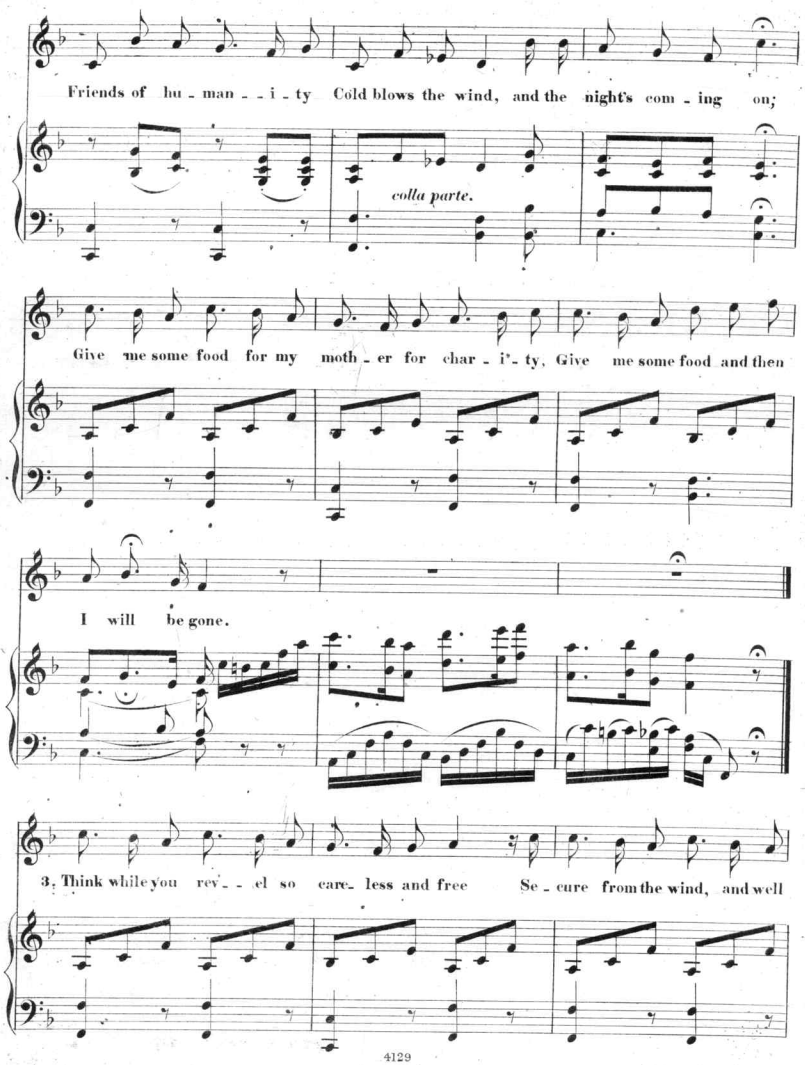
Friends of hu - man - - i - ty Cold blows the wind, and the night's com - ing on;
colla parte.
Give me some food for my moth - er for char - i'- ty, Give me some food and then
I will be gone.
3. Think while you rev - - el so care- less and free Se - cure from the wind, and well

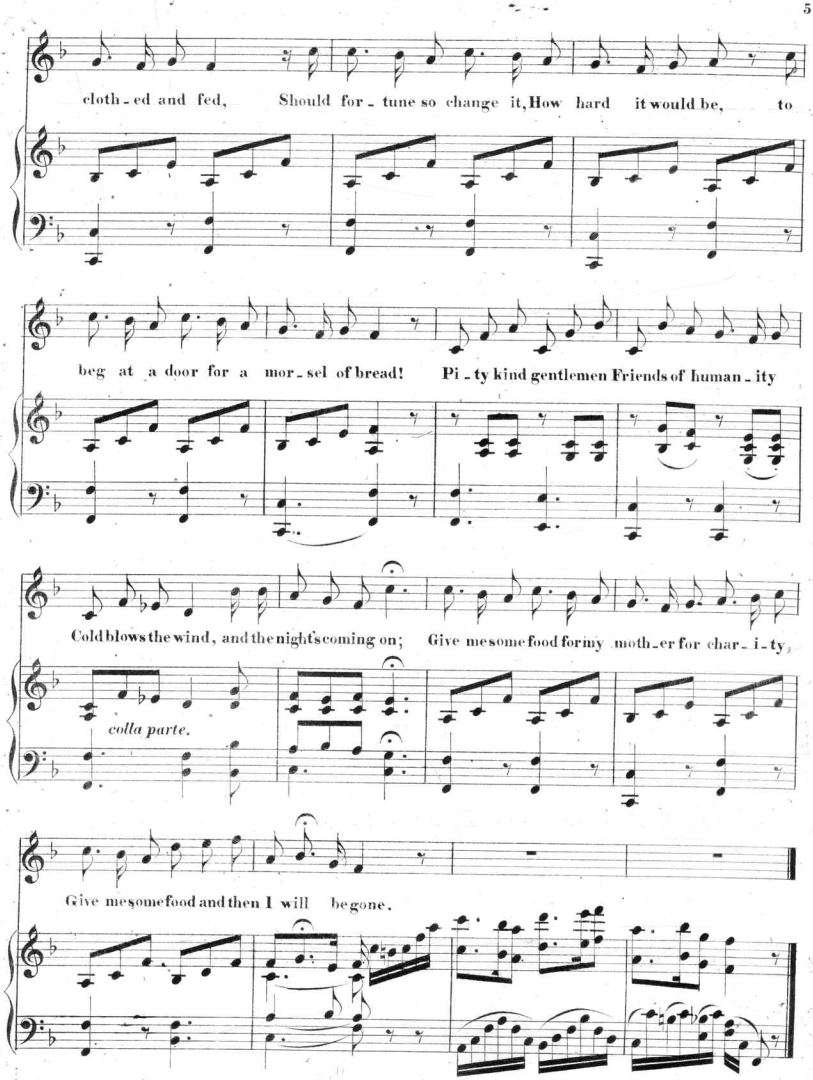
cloth - ed and fed, Should for - tune so change it, How hard it would be, to
beg at a door for a mor - sel of bread! Pi - ty kind gentlemen Friends of human - ity
Cold blows the wind, and the night's coming on; Give me some food for my moth - er for char - i - ty,
colla parte.
Give me some food and then I will be gone.

Scanning Target

Edison Sheet Music

Item no.: **100007980**

Title: **The beggar girl**

Box no. and finding aid no.: **69/4778**

Digitization note:

Contact: Karen Lund, x70156
Lauren Woodis, x73939
Pat Padua, x75904