NO

3 - OCT 3 0
Copy 1973

In Venice

Gondola Song

Written and Composed by

Arthur Seldon.

Pr. 40¢

NEW-YORK. LONDON.
FRANCIS, DAY & HUNTER.
1 & 3 Union Square Blenheim House Oxford St.

Copyright 1891 by Francis Day & Hunter.

PUBLISHERS OF SMALLWOOD'S CELEBRATED PIANO METHOD.

IN VENICE.

Gondola Song.

Written and Composed by Arthur Seldon.

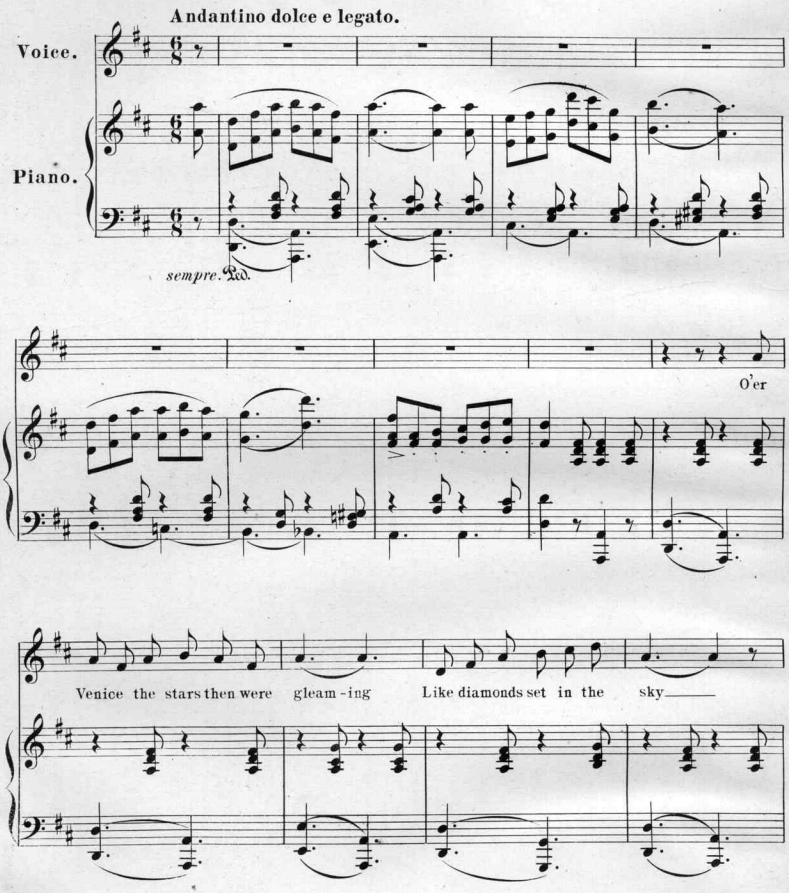

Copyright 1891 by Francis Day & Hunter, New York.

And 'neath the moon brightly beaming A gon-do-la gently drew nigh — Lazi-ly, gracefully

flow-ing, Peace-ful-ly gliding a - long — Soft Summer breezes were blow-ing,

As from with-in came this song — Speed on, speed on, my tru love is sigh - ing,

Fond - ly sigh-ing for me — Too slow-ly the time is dy — ing, That

brings me, my love, to thee—— Speed on, speed on, my loved one is sigh-ing,

Fond-ly sigh-ing for me—— Too slow-ly the mo-ments are fly - ing, That

rall.

bring me, my love, to thee——

dim.

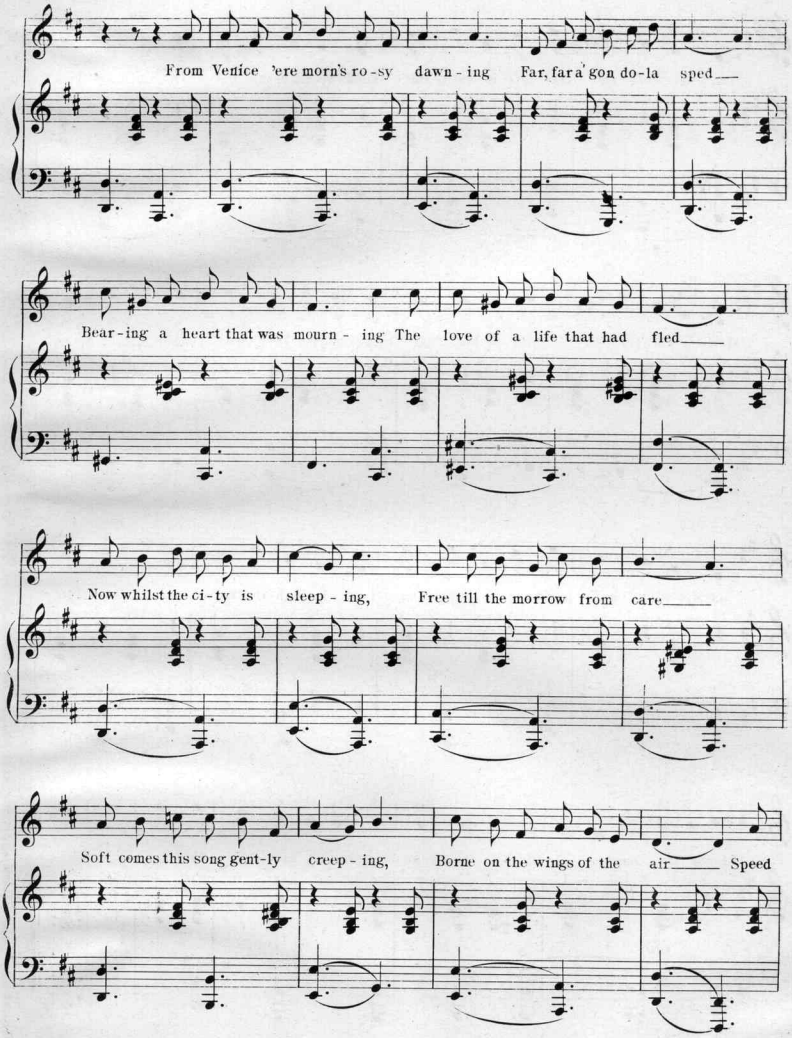
From Venice 'ere morn's ro-sy dawn-ing Far, far a' gon do-la sped
Bear-ing a heart that was mourn-ing The love of a life that had fled
Now whilst the ci-ty is sleep-ing, Free till the morrow from care
Soft comes this song gent-ly creep-ing, Borne on the wings of the air Speed

on, speed on, my true love is sigh-ing, Fond-ly sigh-ing, for me Too

slow-ly the time is dy - ing That brings me, my love, to thee Speed

on, speed on, my loved one is sigh-ing, Fond-ly sigh-ing for me Too

slowly the moments are fly - ing That bring me, my love, to thee.

rall. - - - - - *dim.*

Scanning Target

Edison Sheet Music

Item no.: **100007990**

Title: **In Venice**

Box no. and finding aid no.: **70/4788**

Digitization note:

Contact: Karen Lund, x70156
Lauren Woodis, x73939
Pat Padua, x75904