NO

3 - OCT 3 0
Copy 1973

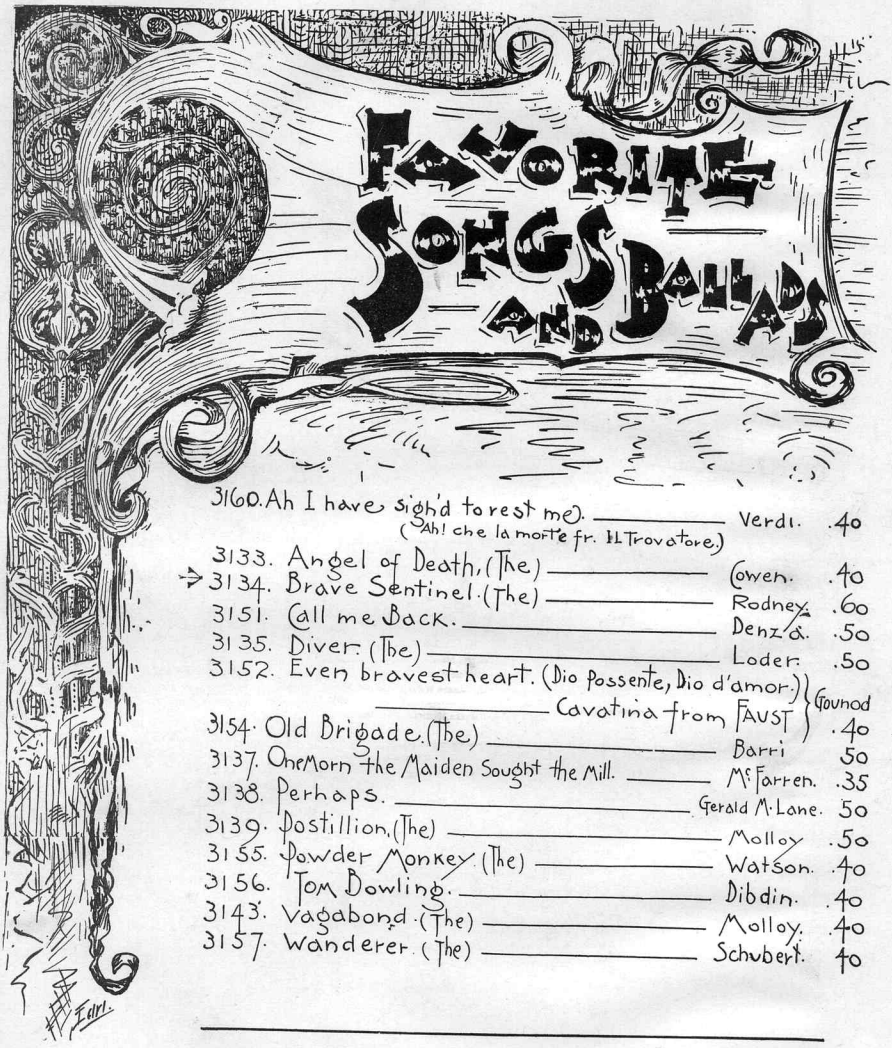

3160.	Ah I have sigh'd to rest me. (Ah! che la morte fr. Il Trovatore.)	Verdi.	.40
3133.	Angel of Death, (The)	Cowen.	.40
3134.	Brave Sentinel. (The)	Rodney.	.60
3151.	Call me Back.	Denza.	.50
3135.	Diver. (The)	Loder.	.50
3152.	Even bravest heart. (Dio Possente, Dio d'amor.) Cavatina from FAUST	Gounod	.40
3154.	Old Brigade. (The)	Barri	50
3137.	One Morn the Maiden Sought the Mill.	McFarren.	.35
3138.	Perhaps.	Gerald M. Lane.	50
3139.	Postillion. (The)	Molloy	.50
3155.	Powder Monkey. (The)	Watson.	.40
3156.	Tom Dowling.	Dibdin.	.40
3143.	Vagabond. (The)	Molloy.	.40
3157.	Wanderer. (The)	Schubert.	40

...PUBLISHED BY...

National Music Company,

266 Wabash Ave., CHICAGO. 44 East 14th St., NEW YORK.

23

THE BRAVE SENTINEL.

Bass voice.

Words by Henry Vaughn. Paul Rodney.

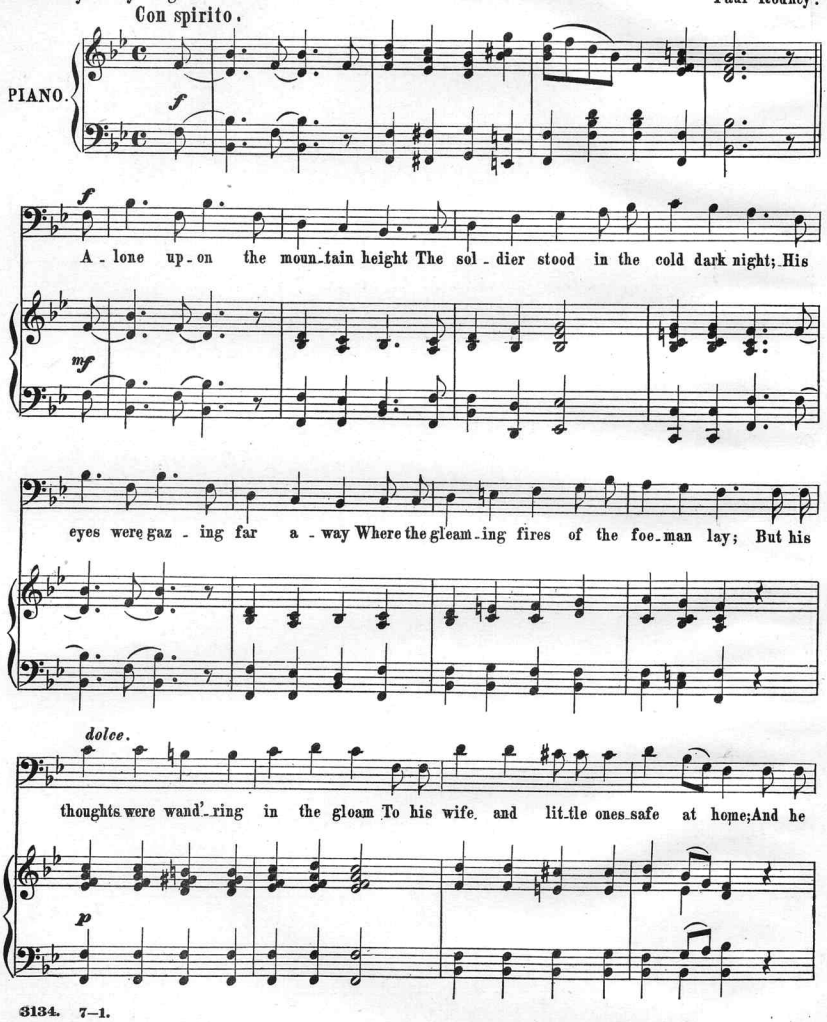

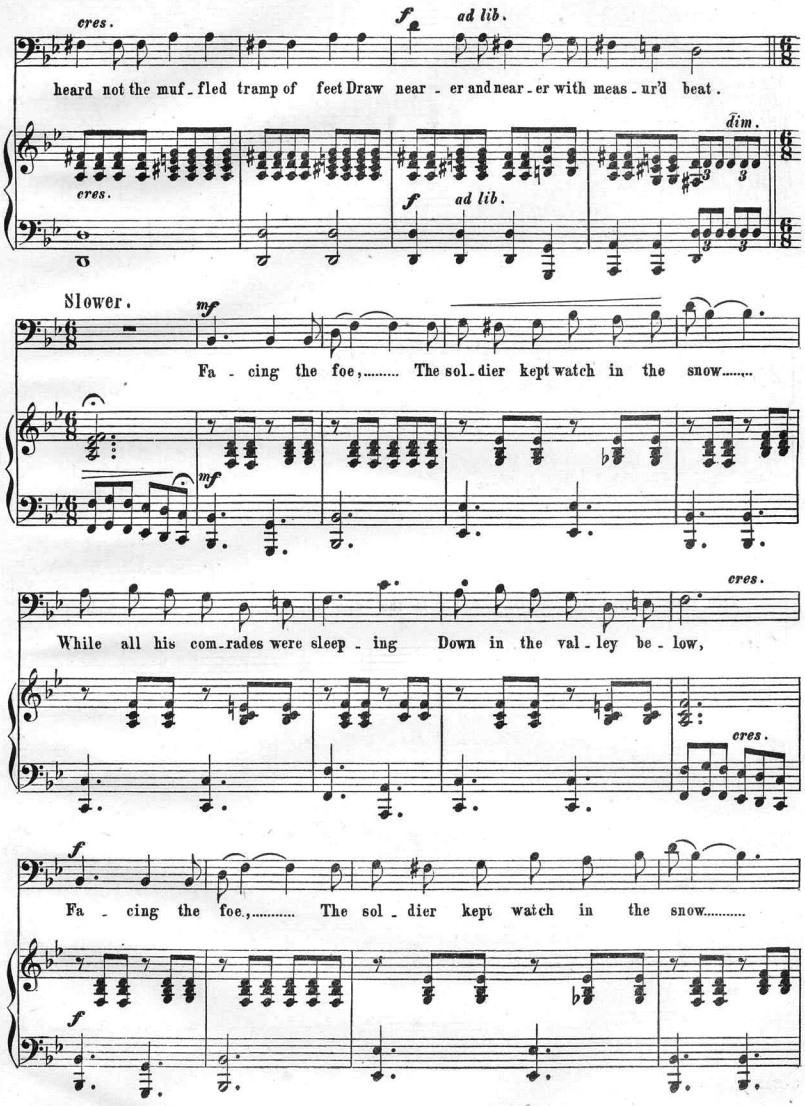
cres.
f
ad lib.
heard not the muf - fled tramp of feet Draw near - er and near - er with meas - ur'd beat.
dim.
cres.
f
ad lib.
Slower.
mf
Fa - cing the foe,..... The sol - dier kept watch in the snow.....
mf
cres.
While all his com - rades were sleep - ing Down in the val - ley be - low,
cres.
f
Fa - cing the foe,..... The sol - dier kept watch in the snow.....
f

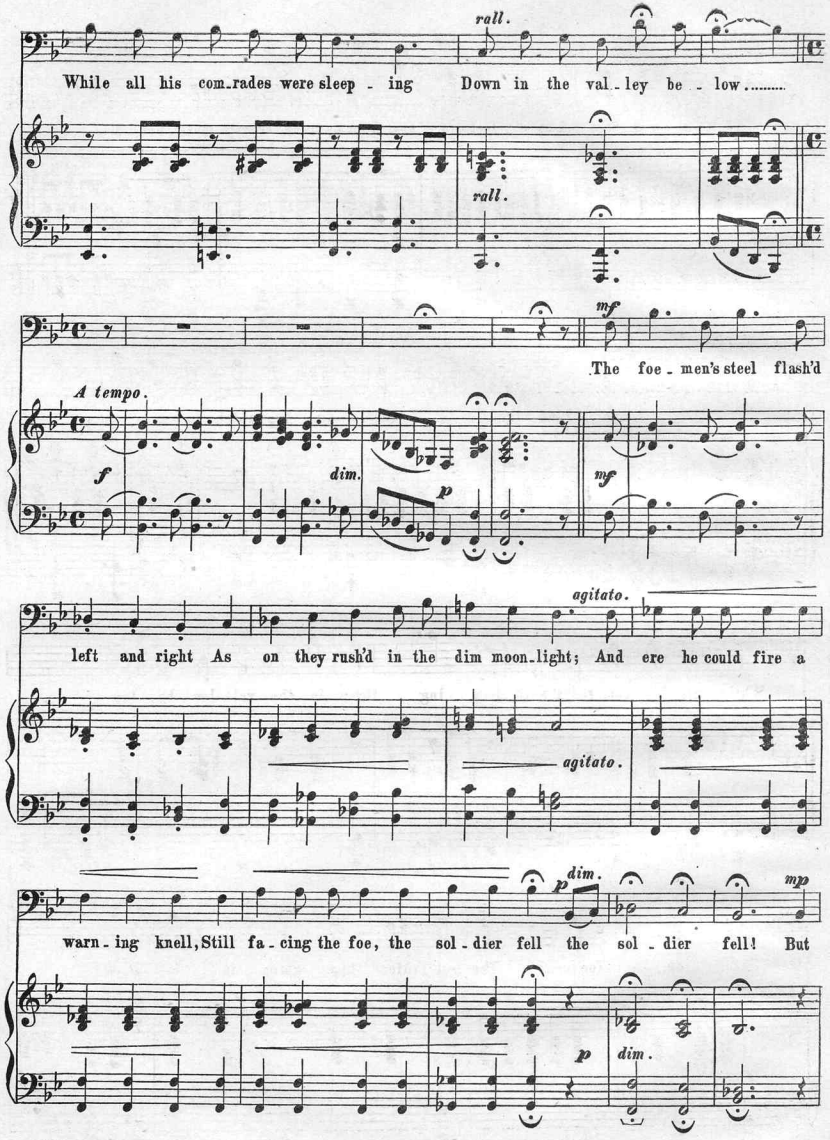
rall.
While all his com_rades were sleep - ing Down in the val_ley be - low.....
rall.
mf
The foe - men's steel flash'd
A tempo.
f
dim.
p
mf
agitato.
left and right As on they rush'd in the dim moon_light; And ere he could fire a
agitato.
p
dim.
mp
warn - ing knell, Still fa - cing the foe, the sol - dier fell the sol - dier fell! But
p
dim.

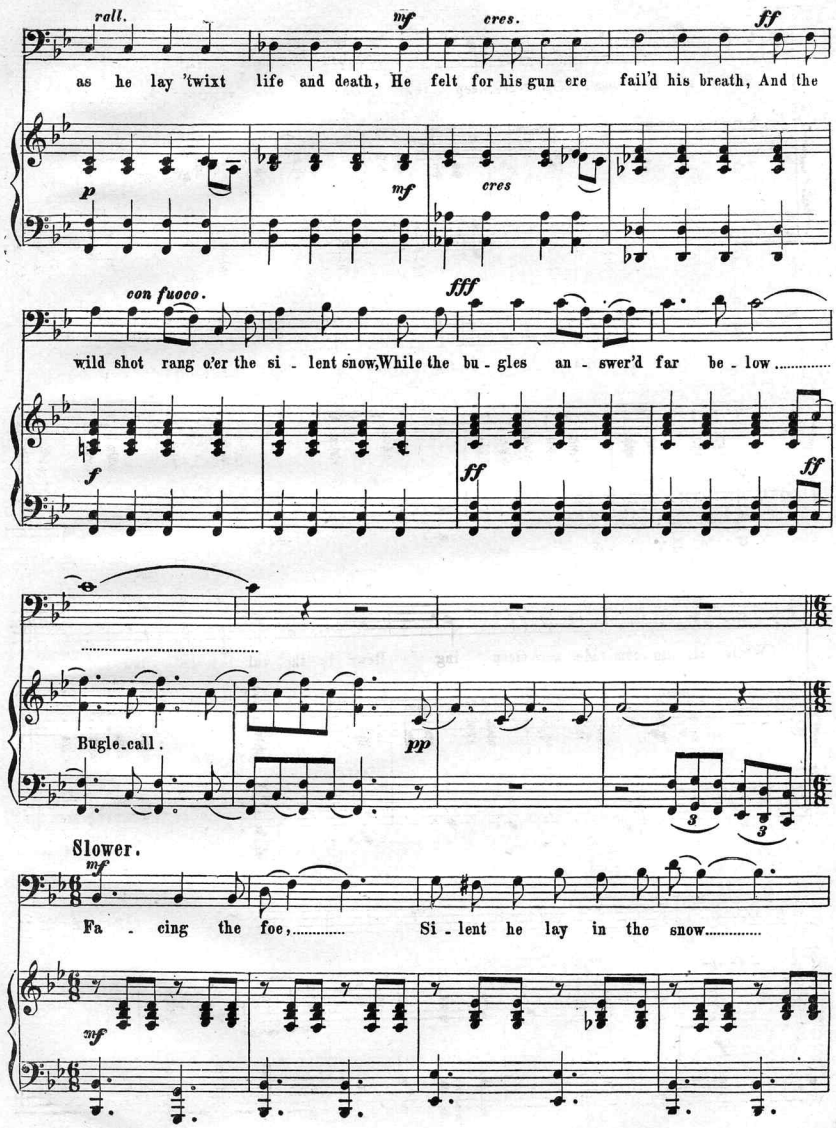
rall.
mf
cres.
ff
as he lay 'twixt life and death, He felt for his gun ere fail'd his breath, And the
p
mf
cres
con fuoco.
fff
wild shot rang o'er the si - lent snow, While the bu - gles an - swer'd far be - low .....
f
ff
ff
Bugle-call.
pp
Slower.
mf
Fa - cing the foe, ... Si - lent he lay in the snow.....
mf

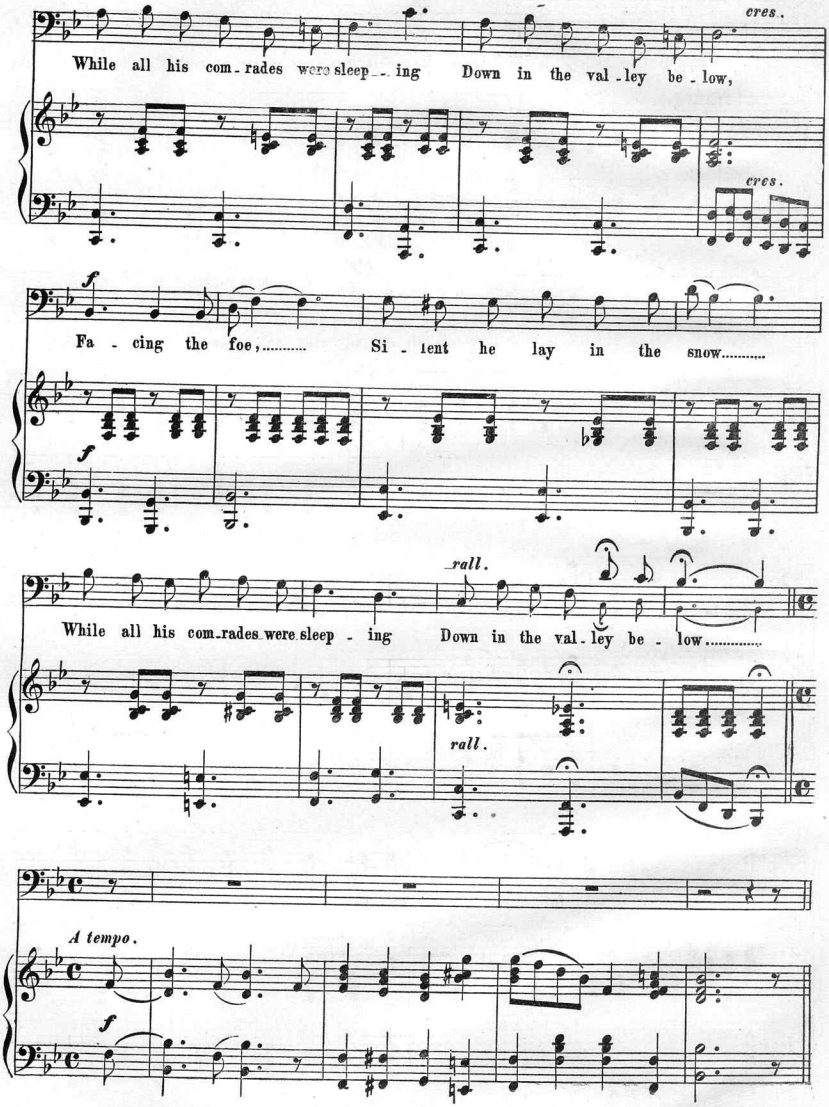
cres.
While all his com_rades were sleep_ing Down in the val_ley be_low,
cres.
f
Fa_cing the foe, Si_lent he lay in the snow.
f
rall.
While all his com_rades were sleep_ing Down in the val_ley be_low.
rall.
A tempo.
f

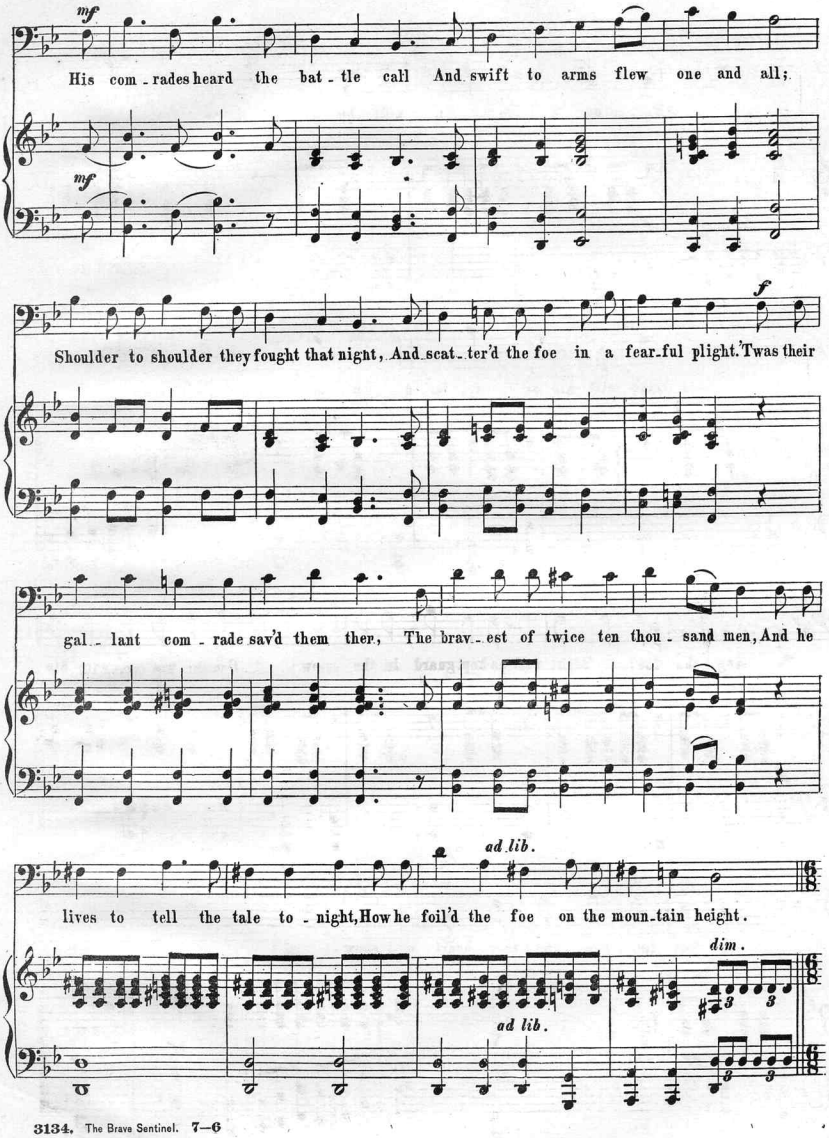
mf
His com - rades heard the bat - tle call And swift to arms flew one and all;
mf
f
Shoulder to shoulder they fought that night, And scat - ter'd the foe in a fear - ful plight. 'Twas their
gal - lant com - rade sav'd them ther, The brav - est of twice ten thou - sand men, And he
ad lib.
lives to tell the tale to - night, How he foil'd the foe on the moun - tain height.
dim.
ad lib.

Slower.

f

Fa - cing the foe,..... Right well he kept guard in the snow:....

f

Dan - ger was link'd with his du - ty, But dan - ger the true heart will show.

f

Fa - cing the foe,..... Right well he kept guard in the snow:.... Dan - ger was link'd with his

f

ff *rall.*

du - ty, But dan - ger the true heart will show.

ff *rall.*

f *f*

CONTENTS OF THE NATIONAL PIANO DUET FOLIO.

Beauties of Paradise Galop.....Streabbog
Beauties of Paradise Polka Mazurka.....Streabbog
Beauties of Paradise Quadrille.....Streabbog
Beauties of Paradise Schottische.....Streabbo:
Beauties of Paradise Waltz.....Streabbog
Call Me Back Schottische.....Fischer
Carlotta Waltzes.....Millocker
Chop Sticks Waltz.....DeLulli
Fannie Belle Polka.....Linton
Immortellen Waltzes.....Gungl
Mamma's Waltz.....Rosewig
May Breezes.....Krug
Mikado Waltz.....Rosewig
Mountain Glee.....Krug
Nanon Waltz.....Rosewig
Papa's Waltz.....Rosewig
Second Regiment Quickstep.....Schleiffarth
Woodland Whispers Waltzes.....Stanley

Contents of the National Contralto, Baritone and Bass Folio.

Colleen Bawn.....Benedict
Douglas, Tender and True.....Scott
Dream Faces.....Hutchinson
Dream of the Past.....Fry
Falling Star.....Pinsuti
Frost upon the Pane.....Wallerstein
Handsome Man, The.....Lecocq
It was a Dream.....Cowen
Last Night.....Kjerulf
Leaving Yet Loving.....Marzials
Little Tin Soldier.....Molloy
Lovely Lake Geneva.....Holmes
Market Clock.....Bucallossi
Neptune.....Diehl
Never to Know.....Marzials
Old King Joel.....Brigham
Old Sexton.....Russell
Rocked in the Cradle of the Deep.....Knight
Roll On, Deep Ocean.....Geary
Song of the Old Bell.....Barri
There is a Green Hill Far Away.....Gounod
Tit Willow Song.....Sullivan
Village Peddler.....Garibaldi

CONTENTS.

OF

Strauss Dance Collection.

		PAGE
Artist's Life Waltzes, (Kunstler Leben), Op. 316	Joh. Strauss	114
Awakening of the Rose, Polka Mazurka (Der Rose Erwachen), Op. 246	E. Strauss	13
Beautiful Rose, Polka-Mazurka (Centifolie), Op. 250	E. Strauss	118
Beautiful May Waltzes (O Schoner Mai)	Joh. Strauss	142
By Steam, Polka Schnell (Mit Dampf), Op. 70	E. Strauss	50
Chic, Polka-Schnell (Mit Chic) Op. 70	E. Strauss	84
Festival Quadrilles	Joh. Strauss	146
Friendly Greetings Waltzes (Freuden Salven), Op. 249,	E. Strauss	5
Good Old Times Waltzes, The (Die Guten Alten Zeiten), Op. 26,	Jos. Strauss	17
Happy Family Waltz	Joh. Strauss	154
Hectograph Polka	Ed. Strauss	121
Italian Waltzes (Italiener) Op. 407	Joh. Strauss	76
Just Jolly Polka (Kreuzfidel)	Joh. Strauss	138
Kiss Waltz (Kuss Walzer), Op. 400	Joh. Strauss	124
Leichtes Blut Polka, Op. 319	Joh. Strauss	69
Merry War Waltzes	Johann Strauss	72
Merry War March	Joh. Strauss, arr. by Hy. Harmon	132
New Vienna Waltzes, Op. 342	Joh. Strauss	106
On a Wager Galop (Um die Wette), Op. 241	E. Strauss	53
On the Beautiful Blue Danube Waltzes (An der schonen Blauen Donau	Joh. Strauss	96
One Heart, One Soul (Polka Mazurka, York Dance), Op. 223,	Joh. strauss	102
Our Motto Waltzes (Denkspruche), Op. 244		58
Pizzicato Polka	Johann and Joseph Strauss	56
Queen's Lace Handkerchief Waltz,	Joh. Strauss, arr. by Hy. Harmon	94
Roses From the South, Waltzes	Joh. Strauss	150
Salvini Polka	Joh. Strauss	99
Sounds From Vienna Woods Waltzes (Gleschichten aus dem Wiener Wald), Op. 325	Joh. Strauss	38
Subscribers' Waltzes (Die Abonnenten), Op. 116	E. Strauss	66
Sweetheart Waltzes, from Gypsy Baron	Joh. Strauss	42
Thunder and Lightning Polka (Unter Donner und Blitz), Op. 324	Joh. Strauss	158
Vienna Children's Waltzes	Joh. Strauss	87
Village Swallows Waltzes	Joh. Strauss	134
Wildfire, Polka Francaise (Wildfeuer), Op. 313	Joh. Strauss	26
Wine, Woman and Song Waltzes (Wein, Weib und Gesang) Op. 333	Joh. Strauss	29
With Wind and Tide Polka (Polka Schnell, Fluchtiger als Wind und Welle), Op. 257	E. Strauss	34

STANDARD POTPOURRIES

OF

Popular Operas,

PRICE, 50 CENTS EACH.

The following are now ready:

BEGGAR STUDENT.
BILLEE TAYLOR.
BOCCACCIO.
BOHEMIAN GIRL.
CAMARGO.
CARMEN.
CHIMES OF NORMANDY.
CLAUDE DUVAL.
DONNA JUANITA.
DER FREISCHUETZ.
FALKA.
FATINITZA.
FRA DIAVOLO.
FAUST.
IOLANTHE.
IL TROVATORE.
INDIGO.
LA MASCOTTE.
LA SONAMBULA.
LES MOUSQUETAIRES.
LA FILLE DE MADAME ANGOT.
LITTLE DUKE.
LOHENGRIN.
LORD BATEMAN.
MADAME FAVART.
MARITANA.
MERRY WAR.
MIDSUMMER NIGHT'S DREAM.
NELL GWYNNE.
OLIVETTE.
OBERON.
PATIENCE.
PAUL AND VIRGINIA.
PINAFORE.
PIRATES OF PENZANCE.
PRINCESS IDA.
QUEEN'S LACE HANDKERCHIEF.
RIP VAN WINKLE.
SEA CADET.
SORCERER.
TRAVIATA.
TRIAL BY JURY.
TRIP TO AFRICA.
WILLIAM TELL.
ZAMPA.

Scanning Target

Edison Sheet Music

Item no.: **100008079**

Title: **The brave sentinel**

Box no. and finding aid no.: **65/4457**

Digitization note:

Contact: Karen Lund, x70156
Lauren Woodis, x73939
Pat Padua, x75904