Dedicated to a beautiful and gifted artist—"The Girl with the Auburn Hair."

3 - OCT 30
Copy ... 1912

SWEET ESTELLE

I DO NOT ASK YOUR PITY

WORDS & MUSIC BY
MONROE H. ROSENFELD.

5

PUBLISHED BY
WILL ROSSITER
56 5TH AVE. CHICAGO, ILL.

Orchestra Arrg. with Cornet or Trombone Solo, 75c. — Quartette Arrg., 50c. — Brass Band Parts, 50c.

SWEET ESTELLE

I DO NOT ASK YOUR PITY

Words & Music by

MONROE H. ROSENFELD

Author of many beautiful songs

Such as "With All Her Faults I love Her Still," "She Was Happy Till She Met You," "I'm Glad I Met You, Mary,"

"The Home of the Girl I Love" etc.

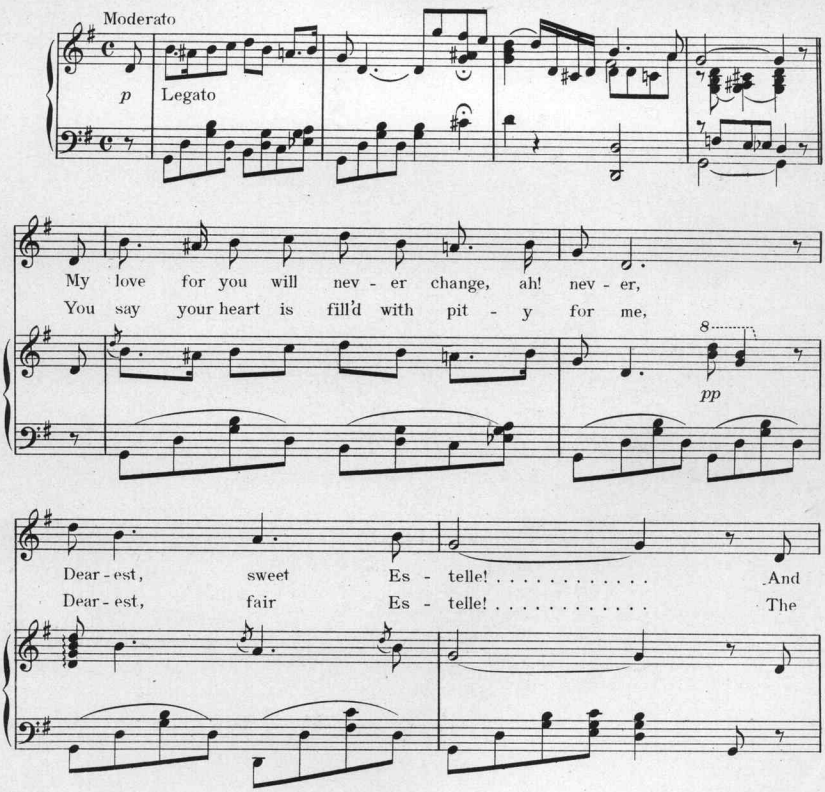

Copyright 1900 by Will Rossiter English copyright secured

RAPHAEL FASSETT LITHO. CO. CHICAGO.

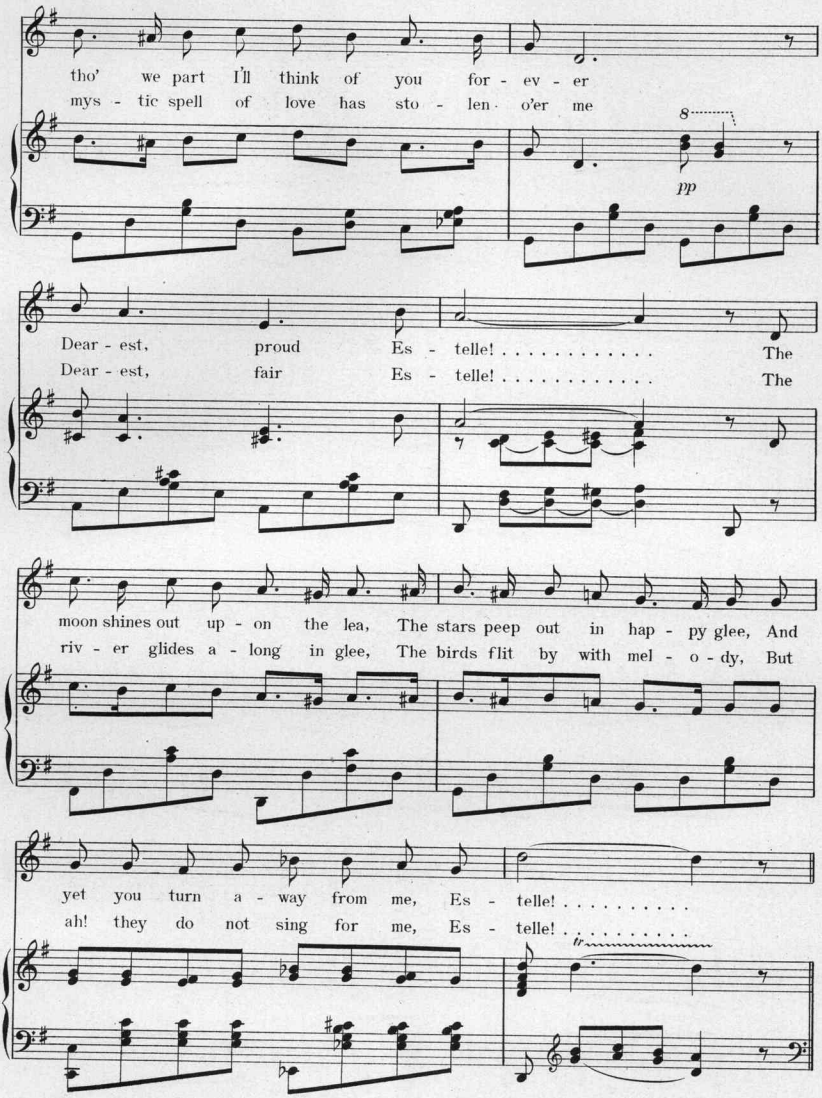
tho' we part I'll think of you for - ev - er
mys - tic spell of love has sto - len o'er me
8
pp
Dear - est, proud Es - telle! . . . . . The
Dear - est, fair Es - telle! . . . . . The
moon shines out up - on the lea, The stars peep out in hap - py glee, And
riv - er glides a - long in glee, The birds flit by with mel - o - dy, But
yet you turn a - way from me, Es - telle! . . . . . .
ah! they do not sing for me, Es - telle! . . . . . .
tr

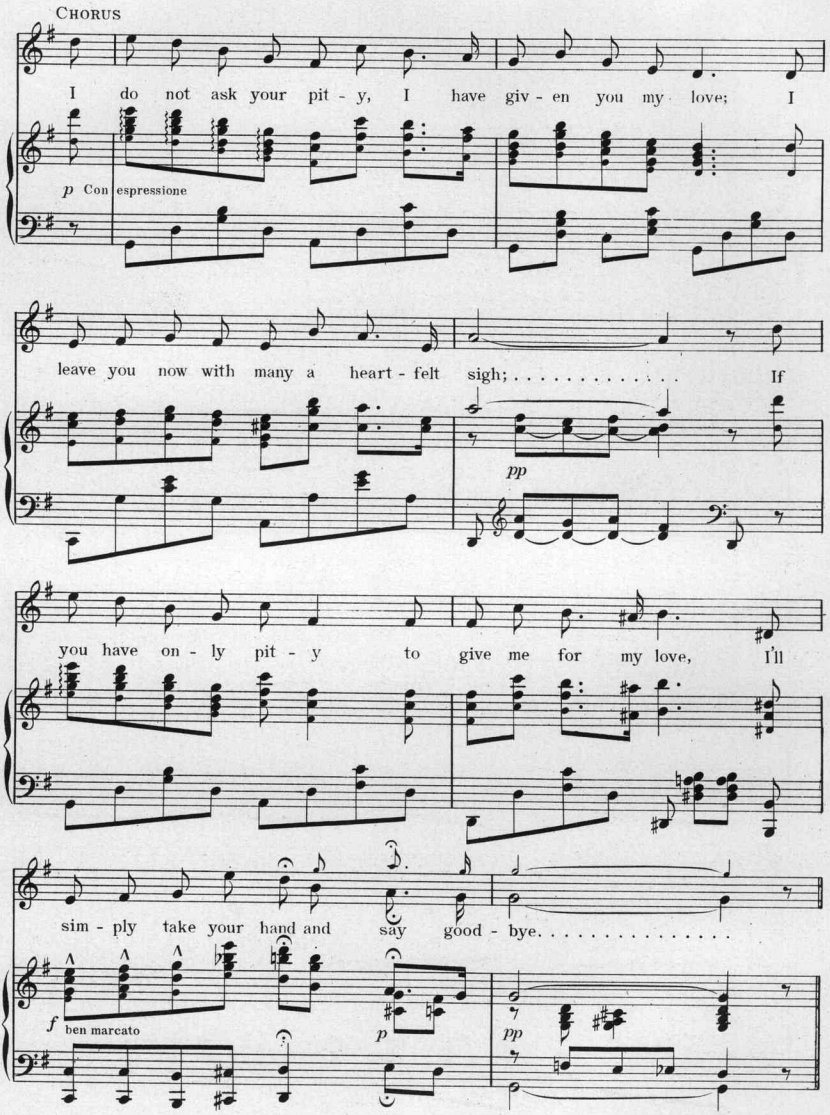
CHORUS
I do not ask your pit - y, I have giv - en you my love; I
p Con espressione
leave you now with many a heart - felt sigh; . . . . . If
pp
you have on - ly pit - y to give me for my love, I'll
sim - ply take your hand and say good - bye. . . . . .
f ben marcato
p
pp

THIS IS THE CHORUS OF

"THE HOME OF THE GIRL I LOVE"

Another beautiful song by MONROE H. ROSENFELD

Chorus.

There's a lit - tle cot - age stand - ing on the Sus - que - han - na shore, There's a

mf

lit - tle maid-en wait-ing by the i - vy - cov-ered door, Tho' 'tis humble, yet it's dear to me, with

mem - o - ries of yore, 'Tis the home of the girl I love.....

"The Home of the Girl I Love." 3.

Copyright, MDCCCXCIX, Will Rossiter. English copyright secured.

If you want real fun, get a copy of the new Cake-walk and dance "HAPPY HOURS IN COON-TOWN."

RAPHAEL FASSETT LITHO. CO. CHICAGO.

THIS IS THE CHORUS OF

"THE HOME OF THE GIRL I LOVE"

Chorus.

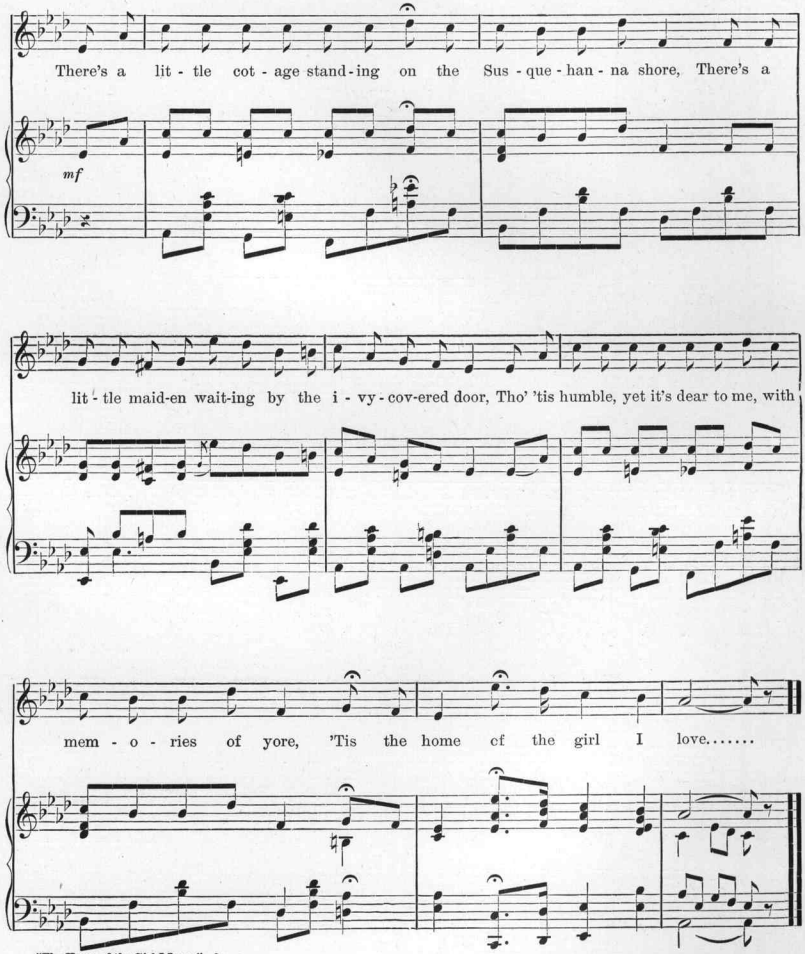

Copyright, MDCCCXCIX, Will Rossiter. English copyright secured.

If you want real fun, get a copy of the new Cake-walk and dance
"HAPPY HOURS IN COON-TOWN."

N. B.—This is the most popular two-step in America. There are several very bad "imitations," so insist that the "HEARTS ARE TRUMPS" March you order is by E. A. VAN ALSTYNE. All others are fakes.

"HEARTS ARE TRUMPS."

By E. A. Van Alstyne.

Composer of "Rivals March," "Hula-Hula Dance." etc.

Arr. by LEWIS REITERMAN.

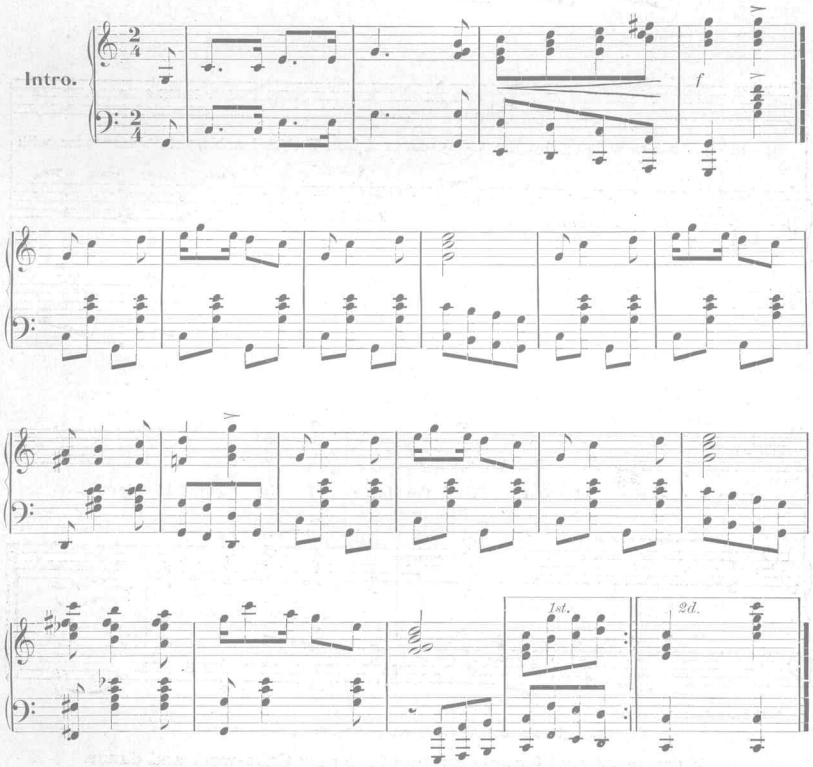

Copyright, MDCCCC, by Will Rossiter. English copyright secured.

Send for the great Cake-walk, "HOT OLD TIME IN RAGTOWN."

Scanning Target

Edison Sheet Music

Item no.: **100008159**

Title: **Sweet Estelle I do not ask your pity**

Box no. and finding aid no.: **66/4543**

Digitization note: COLOR COVER

Contact: Karen Lund, x70156
Lauren Woodis, x73939
Pat Padua, x75904