NO

3 - OCT 31
Copy 1973

GEMS

FROM THE

German and Italian

OPERA

No. 1.	IN SORROW	In terra ci divisero — Romanza — Due Illustri Rivali	MERCADANTE	3½
" 2.	FAREWELL	Di servir mio mi giorno — Quintetto — Cosi fan Tutti	MOZART	3
" 3.	COME DECK HER FAIR TRESSES	Al crin le cingete — Duetto — Saffo.	PACINI	5
" 4.	TO SUCH A HEART	A tanto amor — Aria — La Favorita	DONIZETTI	3½
" 5.	OH SUMMER NIGHT	Serenade — Don Pasquale	"	3½
" 6.	CAN HOPE NO LONGER SMILE	Duetto — Soprano & Tenor	M. CARAFA	3½
" 7.	CONDEMN'D WAS I	Edippo — Basce Aria	ROSSINI	5
" 8.	WHEN THOSE TENDER EYES	Quando miro quel bel ciglio. — Canzonnetta.	MOZART	3
" 9.	AH I HAVE SIGHED TO REST	Il Trovatore	VERDI	5½
" 10.	WHEN LIFE SHALL FADE BEFORE ME	Ma negli estremi istante	MERCADANTE	3
" 11.	DEAREST THE MOON BEFORE US	Guarda che bianca luna. — Duett.	CAMPANA	5
" 12.	NE'ER HAST THOU KNOWN THE POWER.	Ah non pensar. — Beatrice de Tenda	BELLINI	3½
" 13.	O MY PIETRO	(Piero mio)		3½
" 14.	NOW THE MOON IS SHINING	(Barcarolle)	DONIZETTI	3
" 15.	IF THY HATRED	(Ah s'estinto)	MERCADANTE	5
" 16.	IL SOSPIRO	(The sigh)	DONIZETTI	4½
" 17.	STILL FOR THEE MY NATIVE LAND	A te mio suolo ligure	MERCADANTE	5½
" 18.	STILL FOR THEE	Spento ancor Ritornero	" "	2
" 19.	HOW TO FIND MY EURIDICE	(Che faro)	GLUCK	3
" 20.	FAIR IS THE GLITTERING SEA	(Ve' com' e' bello il mar) Duetto Soprano & Contralto	GUGLIELMO.	5
" 21.	ZORA THE SONG OF THE CORSAIR	(La Canzone del Corsaro)	" "	3½
" 22.	THE FLOWER GIRL	(La Giardiniera) — Mazurka Cantabile	VASCHETTI.	5
" 23.	WHAT MAIDEN SO JOYOUS.	(Son giovin giulira)	MERCADANTE.	4
	SILVIO PELLICO.	Romance.	MASINI.	3

Published by S. BRAINARD'S SONS _ Chicago.

Entered according to act of Congress 10 1860 by Russell & Richardson in the Clerks Office of the Dist Court of Mass.

EDIPPO.

CONDEMN'D WAS I.

AIR pour BASSE.

Moderato più tosto Larghetto. *G. ROSSINI.*

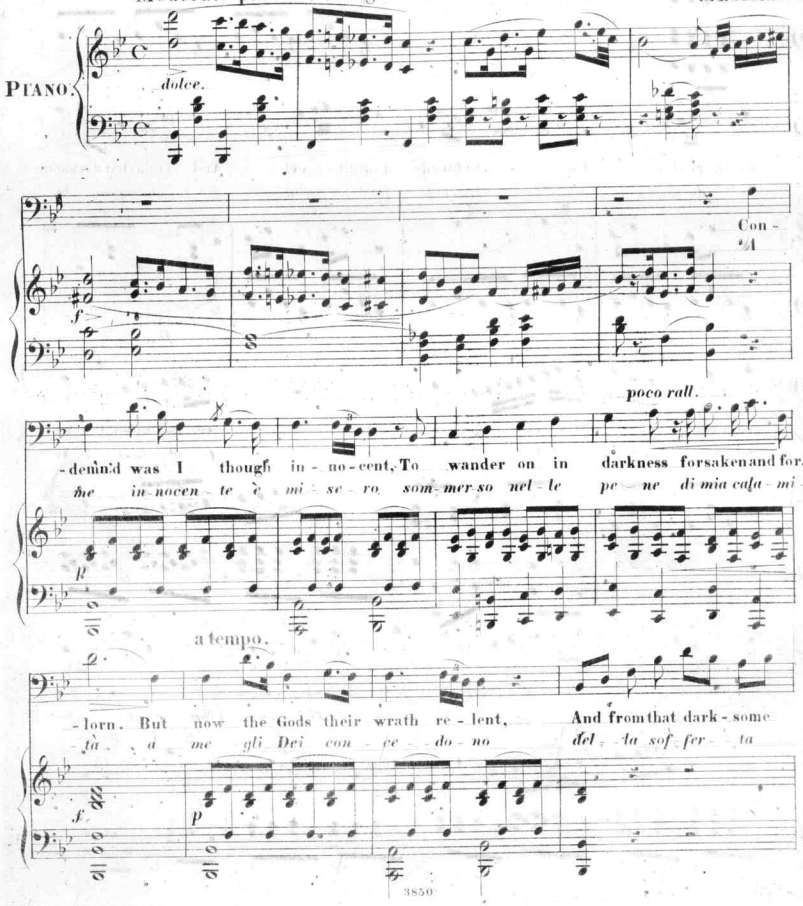

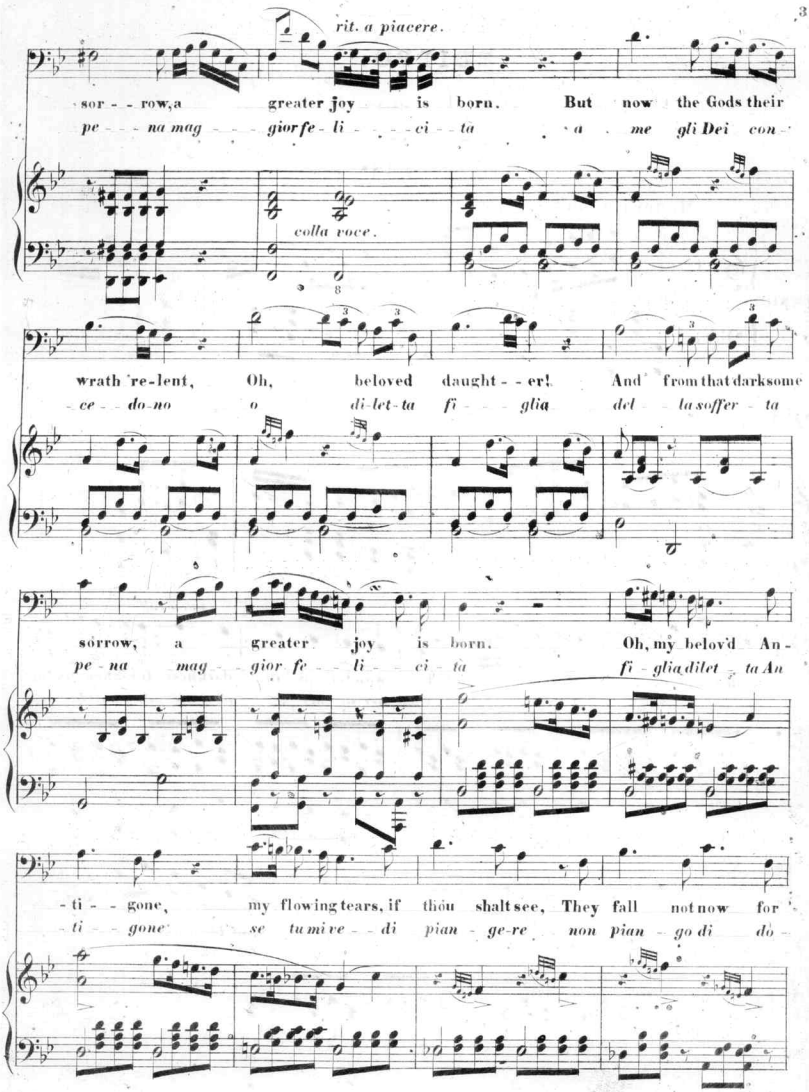
rit. a piacere.
sor - - row, a greater joy is born. But now the Gods their
pe - - na mag - - gior fe - li - - ci - ta a me gli Dei con -
colla voce.
wrath re-lent, Oh, beloved daught - - er! And from that darksome
ce - do no o di-let-ta fi - glia del la soffer - ta
sorrow, a greater joy is born. Oh, my belov'd An -
pe - na mag - gior fe - li - ci - ta fi - glia dilet - ta An
- ti - - gone, my flowing tears, if thou shalt see, They fall not now for
- ti - gone se tu mi ve - di pian - ge-re non pian - go di do -

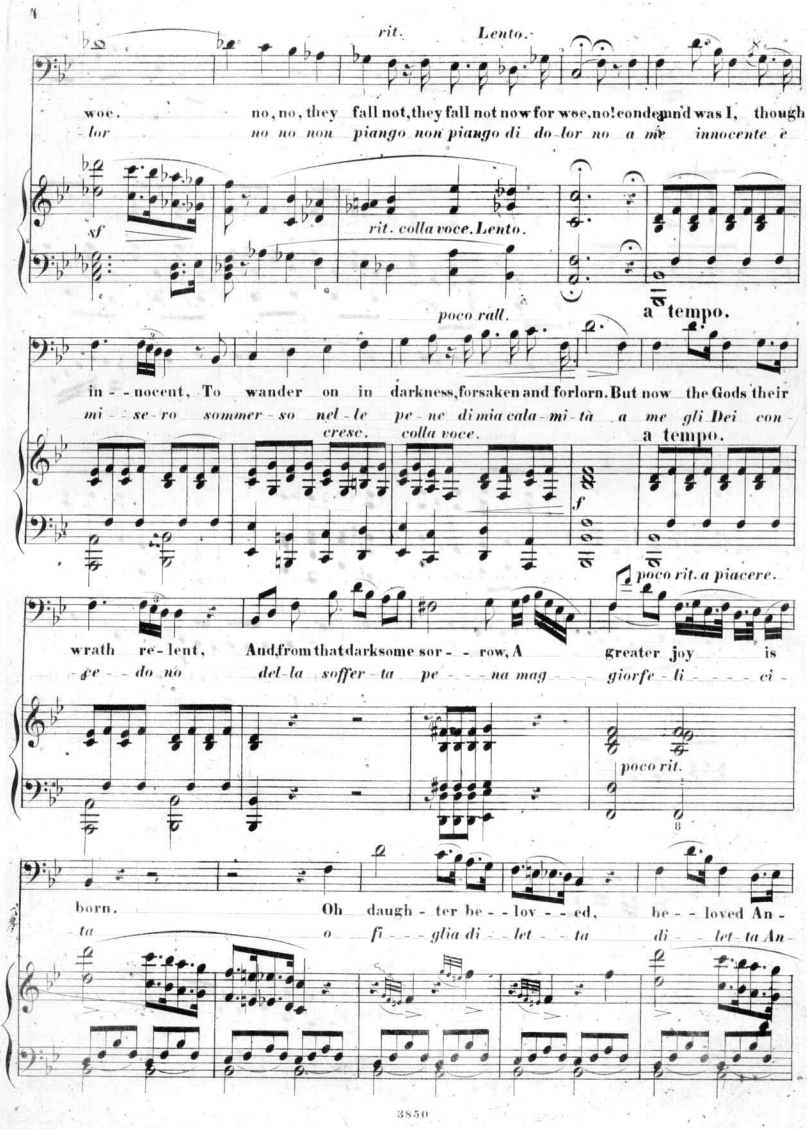
rit.
Lento.
woe. no, no, they fall not, they fall not now for woe, no! condemn'd was I, though
lor no no non piango non piango di do lor no a me innocente e
sf
rit. colla voce. Lento.
poco rall.
a tempo.
in - - nocent, To wander on in darkness, forsaken and forlorn. But now the Gods their
mi se ro sommer so nel le pe ne di mia cala mi tà a me gli Dei con
cresc.
colla voce.
a tempo.
f
poco rit. a piacere.
wrath re - lent, And, from that darksome sor - - row, A greater joy is
ce - do no del la soffer ta pe - na mag giorfe li ci
poco rit.
born. Oh daugh - ter be - - lov - - ed, be - - loved An -
ta o fi - glia di - let - ta di - let ta An

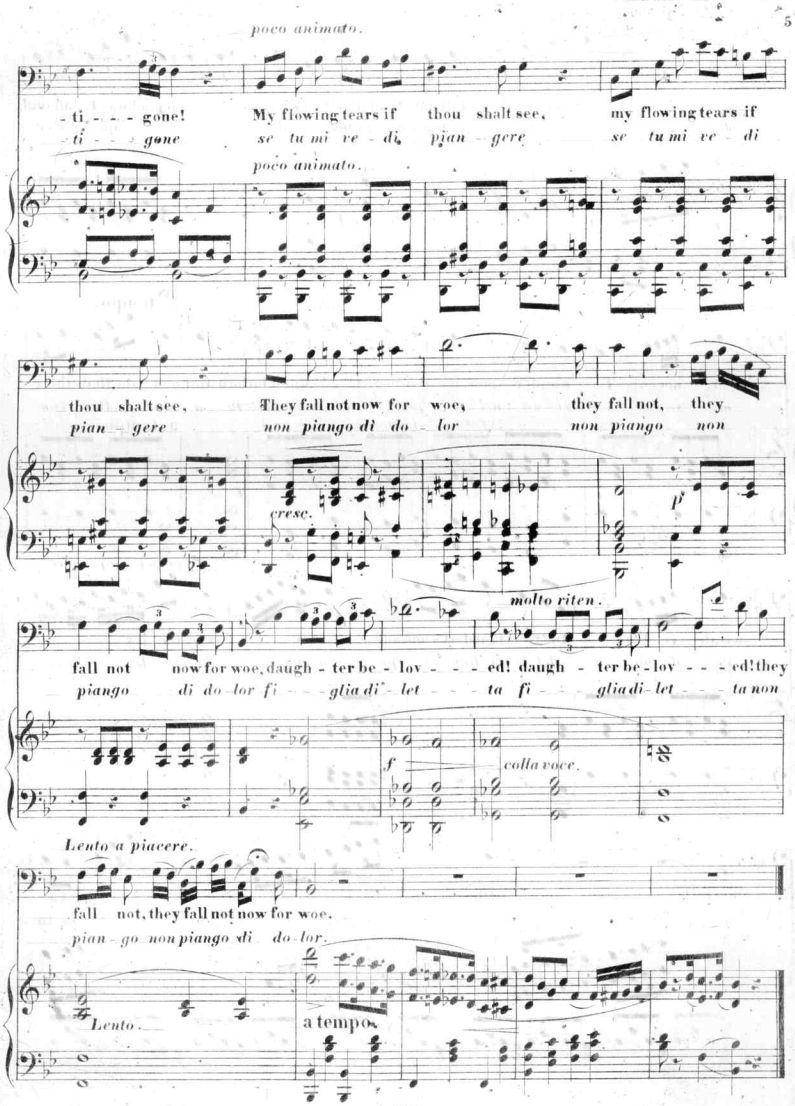
poco animato.
- ti - - - gone! My flowing tears if thou shalt see, my flowing tears if
ti - - - gone se tu mi ve - di, pian - gere se tu mi ve - di
poco animato.
thou shalt see, They fall not now for woe, they fall not, they
pian - gere non piango di do - lor non piango non
cresc.
molto riten.
fall not now for woe, daugh - ter be - lov - - - ed! daugh - ter be - lov - - - ed! they
piango di do - lor fi - - - glia di - let - - - ta fi - - glia di - let - - ta non
f
colla voce.
Lento a piacere.
fall not, they fall not now for woe.
pian - go non piango di do - lor.
Lento.
a tempo.

Scanning Target

Edison Sheet Music

Item no.: **100008171**

Title: **Condem'd was I**

Box no. and finding aid no.: **66/4555**

Digitization note:

Contact: Karen Lund, x70156
Lauren Woodis, x73939
Pat Padua, x75904