NO

3 - OCT 30
Copy 1973

VOCAL COMPOSITIONS

LIFT UP THY SONG	*Metta Horton*	.40
MY SWEETHEART	*W.H. Lewis*	.25
THOU ART NOT NEAR *Alto or Bar.*	*W.H. Lewis*	.40
WHEN FIRST I MET THEE	*Briggs Bradshaw*	.40
I ONCE HAD A SWEET LITTLE DOLL	*P.L. Atherton*	.25
WHEN ALL THE WORLD IS YOUNG	*P.L. Atherton*	.40
MEMORIES	*Rudolf King*	.40
STAR OF THE EAST. *Bass*	*W.H. Lewis*	.35
CRADLE SONG	*Metta Horton*	.40
JAPANESE LULLABY	*M.M. Alsbury*	.40
SLUMBER SONG. *Violin or Cello obligato.*	*M.M. Alsbury*	.50
WE SAID GOOD BYE	*Marion Osgood*	.40
THE ROVER	*Metta Horton*	.40
THE LOST DREAM	*John A. O'Shea*	.50
A MAY SONG	*E.H. Rowell*	.25
DAFFODIL WEATHER	*E.H. Rowell*	.40
IF I BUT KNEW	*E.H. Rowell*	.40
THE BEATING OF MY HEART	*J.H. McDellan*	.25
FOR YOU AND ME	*Marion Osgood*	.25
POOR LOVE IS DEAD	*F.H. Brachett*	.50
I GRIEVE TO LET YOU GO	*A.F. Monroe*	.40

BOSTON
MILES & THOMPSON,
13 West Street.

To Miss E.E. Torry.

DAFFODIL WEATHER.

Allegro moderato.

B.H. ROWELL.

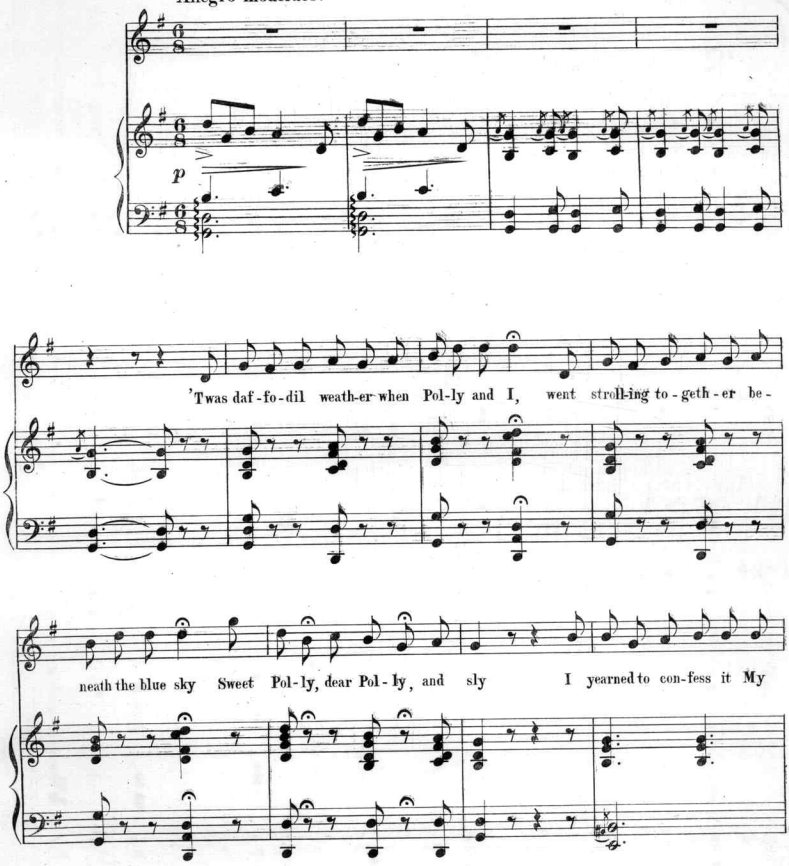

Copyright 1890 by Miles & Thompson.

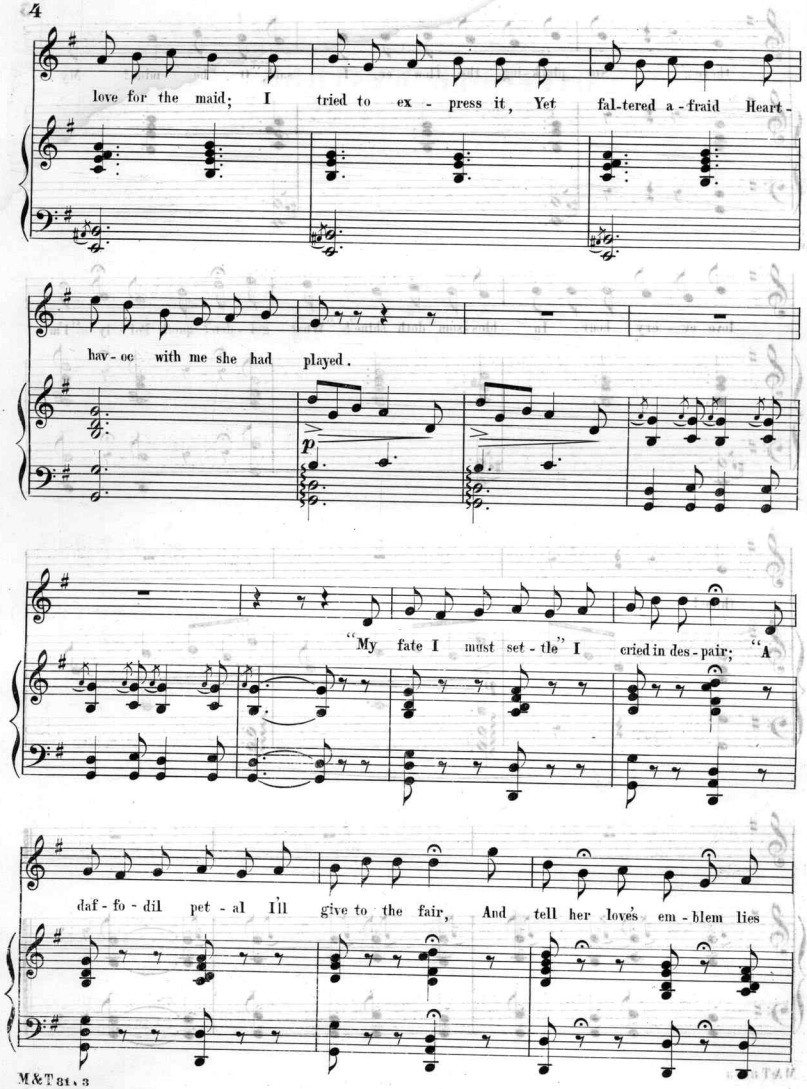
love for the maid; I tried to ex - press it, Yet fal-tered a - fraid Heart -
hav - oc with me she had played.
p
"My fate I must set - tle" I cried in des - pair; "A
daf - fo - dil pet - al I'll give to the fair, And tell her love's em - blem lies

there." So pluck-ing the flow - er, I said, "O be mine! My

love ev - ery hour In blos-som doth shine"! "What gol - den" quoth Pol - ly "I'm

thine!"

p

Scanning Target

Edison Sheet Music

Item no.: **100008178**

Title: **Daffodil weather**

Box no. and finding aid no.: **66/4562**

Digitization note:

Contact: Karen Lund, x70156
Lauren Woodis, x73939
Pat Padua, x75904