HELLO WISCONSIN
(WON'T YOU FIND MY YONNIE YONSON)

WORDS BY
BERT KALMAR and EDGAR LESLIE

MUSIC BY
HARRY RUBY

EDDIE HICKEY

KALMAR PUCK & ABRAHAMS
CONSOLIDATED, INC.
MUSIC PUBLISHERS
Strand Theatre Bldg. | Broadway at 47th St. NEW YORK

BARBELLI

Hello Wisconsin

(Won't You Find My Yonnie Yonson?)

Words by
BERT KALMAR & EDGAR LESLIE.

Music by
HARRY RUBY.

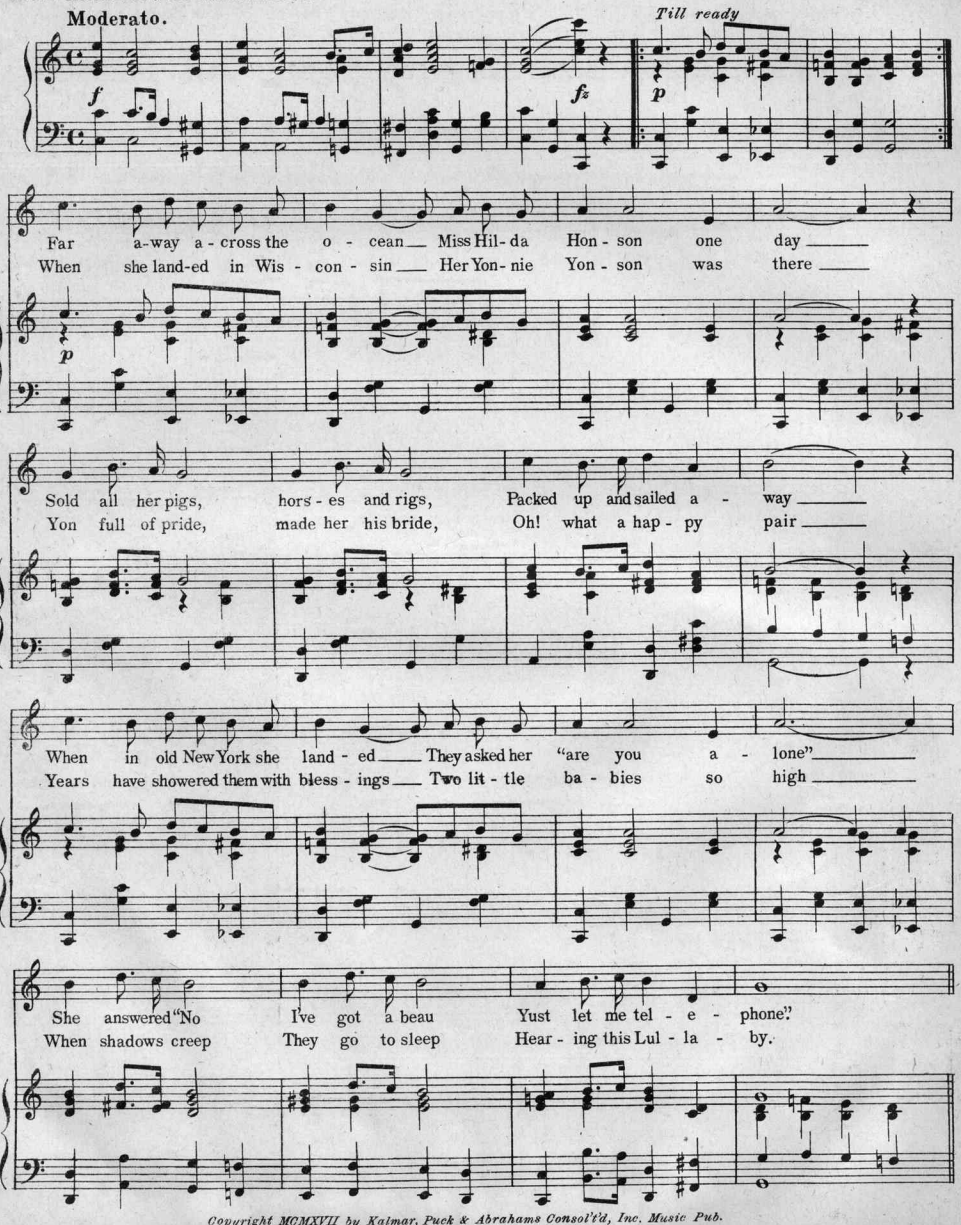

Copyright MCMXVII by Kalmar, Puck & Abrahams Consol'i'd, Inc. Music Pub.
Copyright Canada MCMXVII by Kalmar, Puck & Abrahams Consol'i'd, Inc. Music Pub. *International Copyright Secured.*

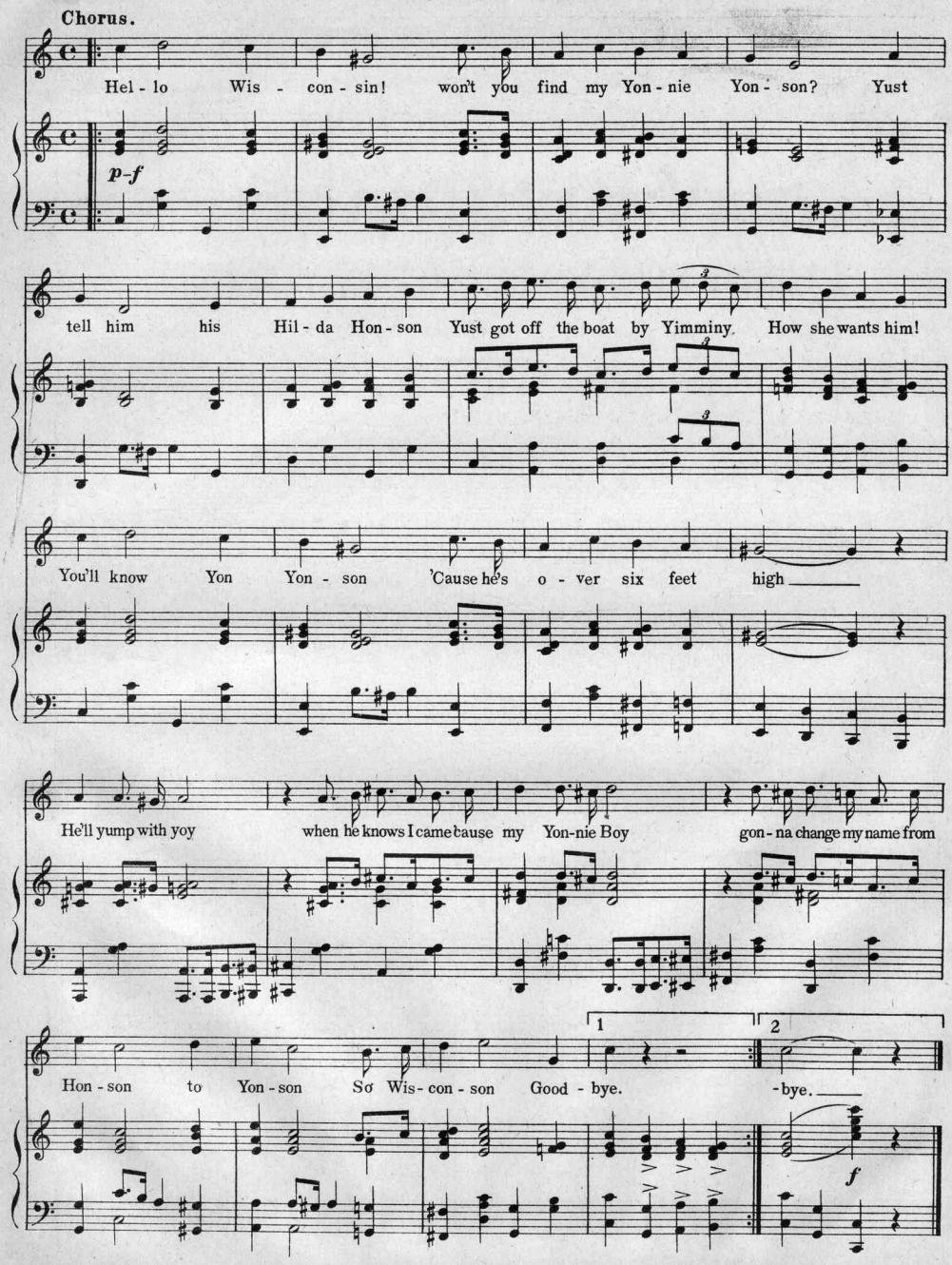

F.J.LAWSON CO.N.Y.

PRAY FOR SUNSHINE
(BUT ALWAYS BE PREPARED FOR RAIN)

Lyric by
SAM LEWIS & JOE YOUNG

Music by
MAURICE ABRAHAMS.

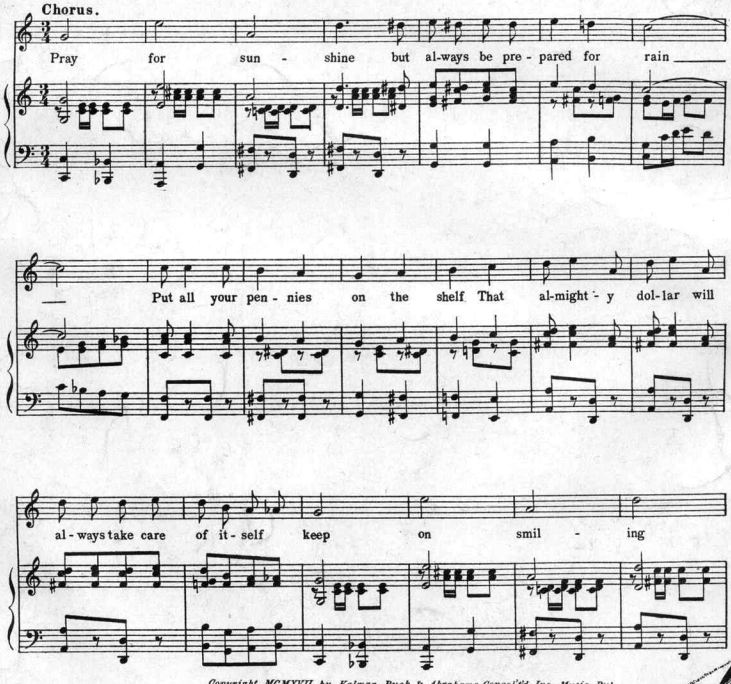

Copyright MCMXVII by Kalmar Puck & Abrahams Consol'id Inc. Music Pub.
Copyright Canada MCMXVII by Kalmar Puck & Abrahams Consol'id Inc. Music Pub.

Scanning Target

Edison Sheet Music

Item no.: **100008191**

Title: **Hello Wisconsin**

Box no. and finding aid no.: **67/4575**

Digitization note: color cover

Contact: Karen Lund, x70156
Lauren Woodis, x73939
Pat Padua, x75904