NO

3 - OCT 3 0
Copy 1973

CLUSTER

—OF—

BEAUTIFUL SONGS.

Angels Ever Bright and Fair	*Handel*	35
The Brook	*Dolores*	35
Consider The Lilies	*Topliff*	50
Dear Little Shamrock	*Cherry*	30
Heart Bowed Down	*Balfe*	30
I Dreamt I Dwelt in Marble Halls	*Balfe*	35
I Fear No Foe	*Pinsuti*	60
Tapping At The Garden Gate	*Farnie*	40
Thou Art So Near and Yet So Far	*Reichardt*	35
Thy Face	*Marriott*	30

...PUBLISHED BY...

National Music Company,

266 Wabash Ave., CHICAGO. 44 East 14th St., NEW YORK.

I FEAR NO FOE.

Words by EDWARD OXENFORD.

Music by CIRO PINSUTI.

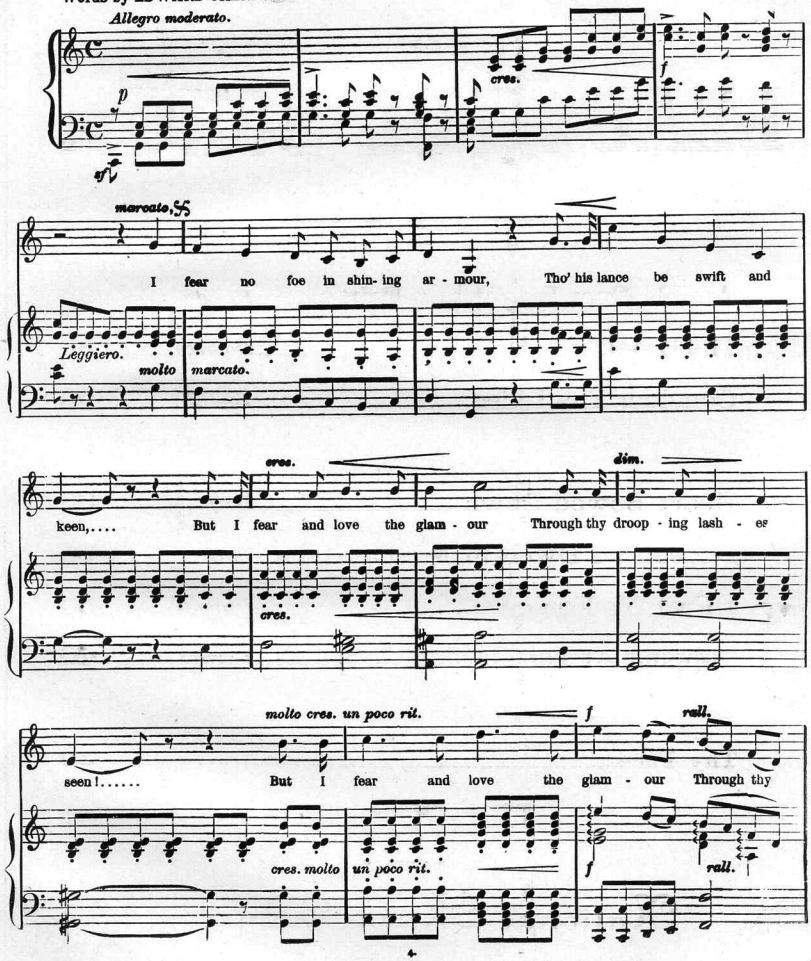

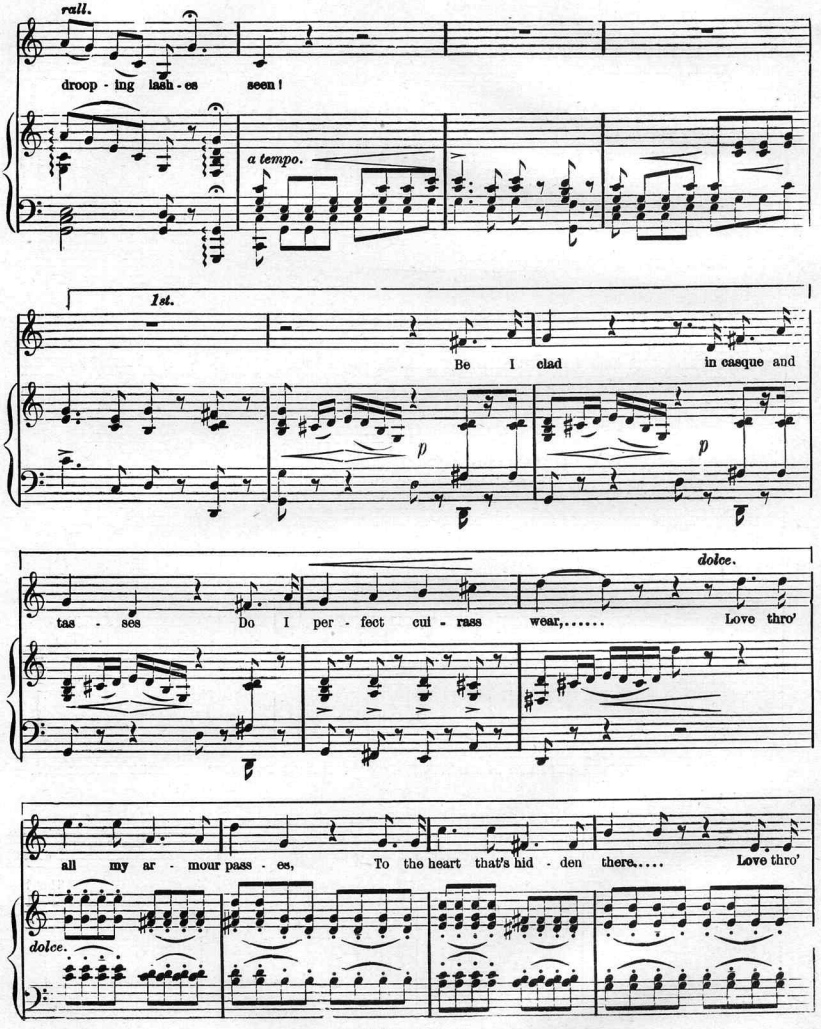
rall.
droop - ing lash - es seen!
a tempo.
1st.
Be I clad in casque and
p
p
tas - ses Do I per - fect cui - rass wear,.....
dolce.
Love thro'
all my ar - mour pass - es, To the heart that's hid - den there.....
Love thro'
dolce.

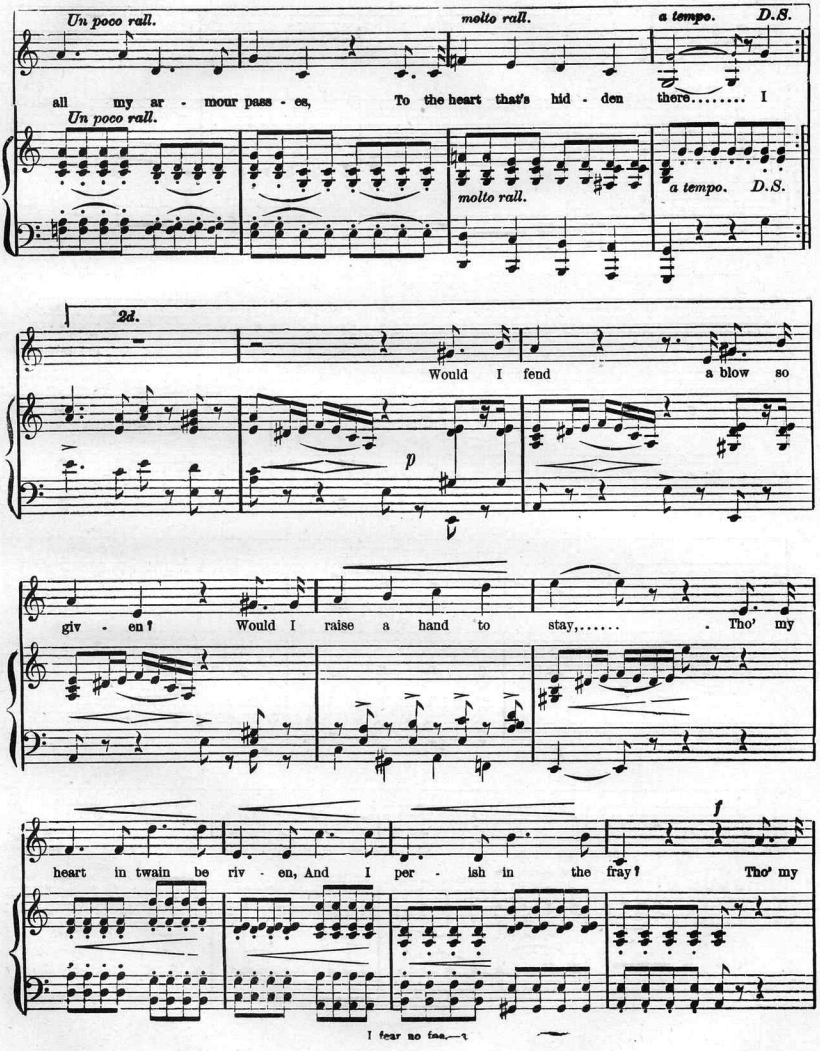
Un poco rall.
molto rall.
a tempo.
D.S.
all my ar - mour pass - es, To the heart that's hid - den there..... I
Un poco rall.
molto rall.
a tempo.
D.S.
2d.
Would I fend a blow so
p
giv - en? Would I raise a hand to stay,..... Tho' my
f
heart in twain be riv - en, And I per - ish in the fray? Tho' my
I fear no foe.—

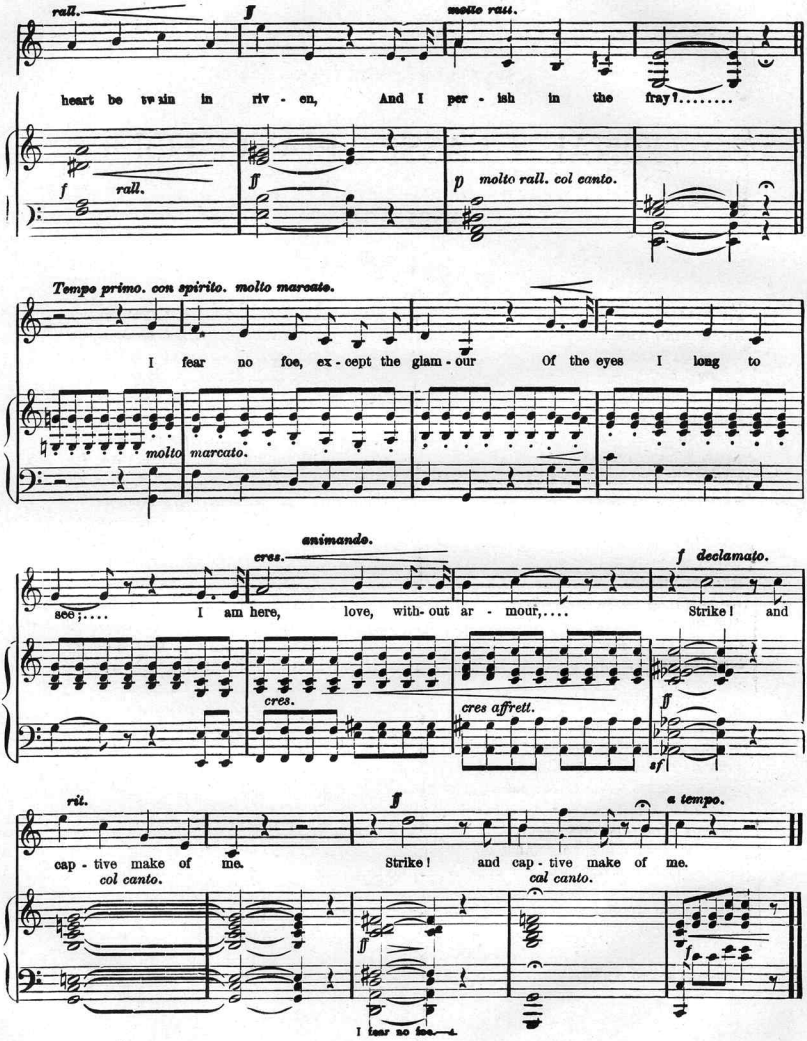
rall.
molto rall.
heart be tw in in riv - en, And I per - ish in the fray!.....
rall.
molto rall. col canto.
Tempo primo. con spirito. molto marcato.
I fear no foe, ex - cept the glam - our Of the eyes I long to
molto marcato.
animando.
cres.
declamato.
see;.... I am here, love, with- out ar - mour,.... Strike! and
cres.
cres affrett.
rit.
a tempo.
cap - tive make of me. Strike! and cap - tive make of me.
col canto.
cal canto.
I fear no foe.

CONTENTS OF

NATIONAL CLASSIC PIANO FOLIO,

VOL. 2.

		PAGE.
AMARYLLIS	L. Gobbaerts	102
AWAKENING (THE)	L. Gobbaerts	130
CAPRICE BRILLANTE	Carl Hause	106
CHEERFULNESS, Op. 150, No. 1 (Frohsinn)	H. Lichner	142
CRADLE SONG, Op. 16	A. Rubinstein	97
DON GIOVANNI (GEMS FROM)	Mozart	138
EVENING	J. J. Paderewski	50
FAIRY REVELS, (Fantasie)	C. Bohm	114
FRAGRANT VIOLET, Op. 123, No. 2	F. Spindler	150
GAVOTTE ET MUSETTE	P. Beaumont	24
GRAND VALSE DE CONCERT	Carl Hause	30
HAPPY PEASANT (THE)	C. Schumann	53
HAPPY WANDERER	Ad. Jensen	156
HEART'S VISION	Francois Behr	146
HILARITY, Op. 150, No. 2, (Heiterkeit)	H. Lichner	46
HUSARENRITT, (Cavalry Ride)	F. Spindler	10
LA TRAVIATA, (Gems)	Hy. Cramer	36
LOVE SONG	J. J. Paderewski	153
MENUET, Op. 14	J. J. Paderewski	84
MILL (THE) (Die Mühle)	A. Jensen	5
MURIEL GAVOTTE (THE)	Carl Hause	40
PEARLS AND RUBIES, (Mazurka)	W. Lege	20
PINK, Op. 111	H. Lichner	94
RETURN (THE) (Marche Characteristique)	L. Gobbaerts	90
SILENT LOVE, (Stille Liebe)	G. Lange	54
SILVERY STREAMLET, (Fantasie)	Gustav Lange	118
SOCIETY'S PLEASURES, POLONAISE	Carl Hause	74
SONG OF THE HARVESTERS	Gustav Lange	80
SWEET DREAMS, (Meditation)	Gustav Lange	70
TARANTELLA, (A Minor)	A. Pieczonka	62
TO THE WALTZ	Chas. Bohm	14
YOSEMITE ECHOES	Carl Hause	122
ZITHER PLAYER (THE)	Gustav Lange	134

Scanning Target

Edison Sheet Music

Item no.: **100008483**

Title: **I fear no foe**

Box no. and finding aid no.: **62/4229**

Digitization note:

Contact: Karen Lund, x70156
Lauren Woodis, x73939
Pat Padua, x75904