NO

3 - OCT 30
Copy ..... 1973

# C. PINSUTI.

| | | | |
|---|---|---|---|
| Tom the Sailor | 4. | Angel of my dreams | 4. |
| Thou gav'st me a flower | 4. | I Love my Love | 3½. |
| Fly forth, O Gentle Dove | 4. | The Swallow | 4. |
| Tis I | 4. | Welcome pretty Primrose | 4. |
| As you like it | 4. | Waiting for the Swallows | 5. |
| I Fear no Foe | 5. | Happier days in Store | 3½. |
| Heaven's Chorister | 4. | Arrow and the Song | 4. |
| Laddie | 3½. | Bedouin Love Song | 4. |
| Light of the Land | 6. | Till the breaking of the Day | 5. |
| Gyp | 4. | Message of Peace | 6 |

SOPRANO OR TENOR. MEZZO SOPRANO OR BARITONE. CONTRALTO OR BASS.

NEW YORK
WM. A. POND & CO. 25 UNION SQUARE.
CHICAGO MUSIC CO. 148-150 WABASH AVE. (CHICAGO.)

# MESSAGE OF PEACE.

*Mezzo-Soprano or Baritone.*

Words by LINDSAY LENNOX. Music by CIRO PINSUTI.

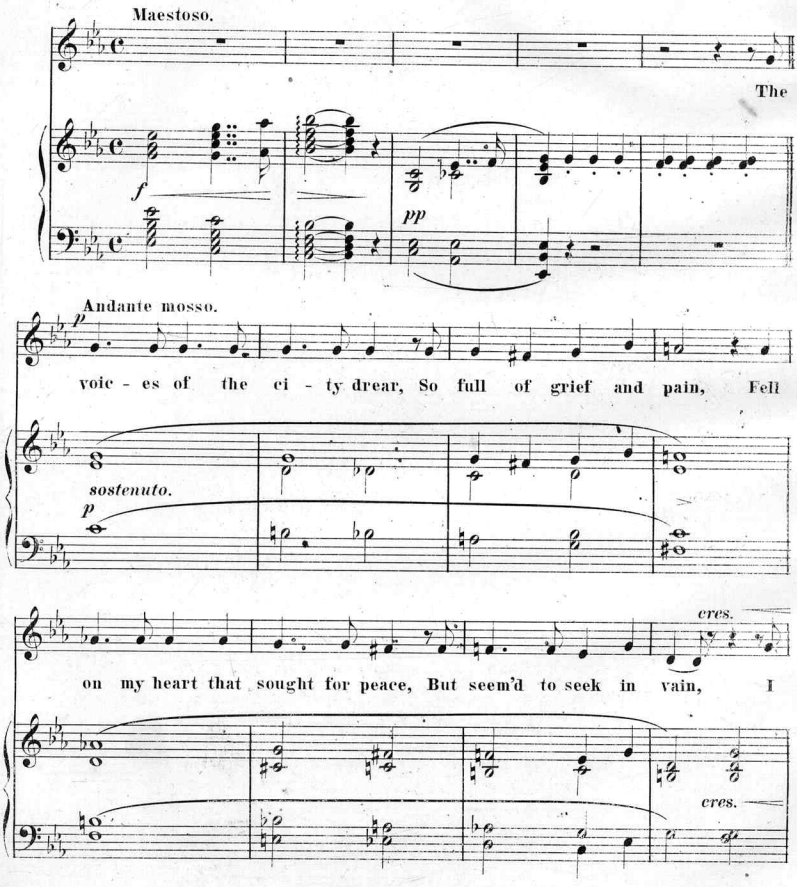

*f*

felt I could no lon - ger live Be - neath my load of

*sf e p* *sf e p* *sf e p*

*cres.* *f*

care..... As by the old Ca - the - dral door I

*sf e p* *cres.* *f*

knelt in si - lent pray'r, As by the old Ca -

*p e rall.*

- the - dral door I knelt in si - lent pray'r.

*p e rall.*

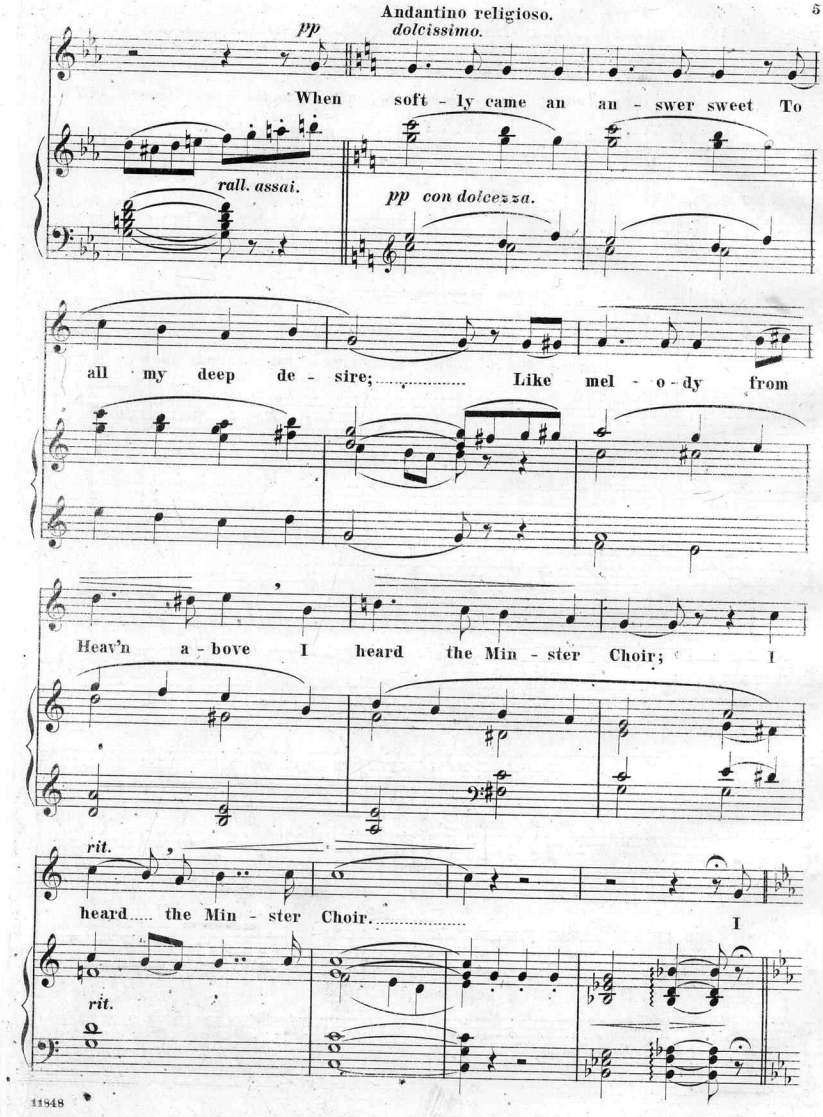
Andantino religioso.
pp
dolcissimo.
When soft - ly came an an - swer sweet To
rall. assai.
pp con dolcezza.
all my deep de - sire; Like mel - o - dy from
Heav'n a - bove I heard the Min - ster Choir; I
rit.
heard the Min - ster Choir. I
rit.

*p* Andante mosso.

knelt up-on the threshold, And listen'd yet a-gain, While

*p con moto.* *cres.*

*f* *cres.*

An-gel voic-es seem'd to join and swell the gladsome strain; And

*f* *cres.*

*f con anima.* *p*

thro' the or-gan's pealing, Came a message sweet of peace, So

*f con anima.* *dim.*

*dim. e rall. assai.*

soft-ly to my wea-ry heart, And bade its sor-row cease; Its

*p* *dim. e rall. assai.*

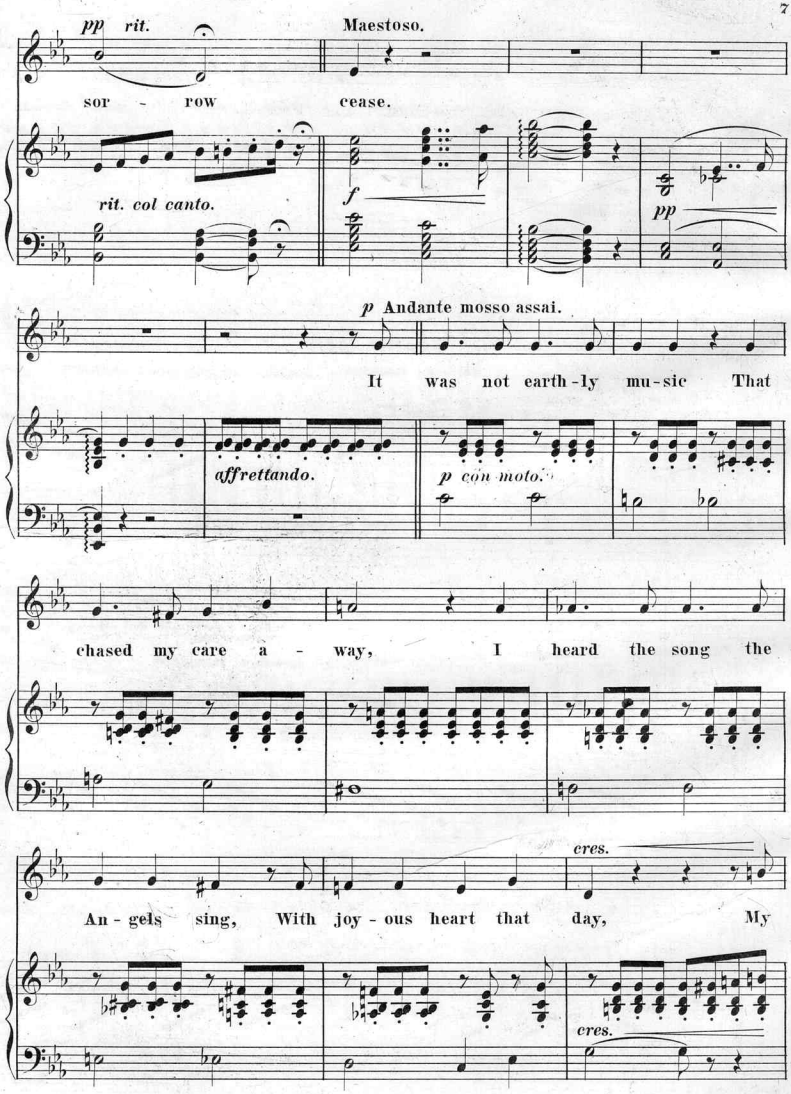
pp rit.
Maestoso.
sor - row cease.
rit. col canto.
f
pp
p Andante mosso assai.
It was not earth-ly mu-sic That
affrettando.
p con moto.
chased my care a - way, I heard the song the
cres.
An - gels sing, With joy - ous heart that day, My
cres.

*f*

bonds were burst a - sunder My doubts for aye had flown; I

*f*

*allargando e cres.* *f* *largamente.*

knew my pray r was laid at last be - fore the Father's throne! be -

*allargando e cres.* *f* *largamente.*

*un poco rall.* *rall. assai.*

- fore the Fa - ther's throne! be - fore the Fa - ther's throne!

*dim. e rall.*

*sf*

Andante religioso.

*doleiss.*

And when again I hear the song that gave me my de -

*rall.*

*pp dolce.*

-sire..... 'Twill chant-ed be in heav-en By the ho - ly An-gel

*cres.* *f molto maestoso.*

Choir..... And when a-gain I hear the songThat gave me my de-

*cres.* *f molto maestoso.*

-sire,..... 'Twill chant-ed be in heav-en by the ho - ly An-gel

*f* *solenne.*

choir,..... by the ho - ly An - gel choir.....

*f* *solenne col canto.*

*tremolo.*



Hounslow, N. Y.

# Scanning Target

## Edison Sheet Music

**Item no.:** **100008486**

**Title:** **Message of peace**

**Box no. and finding aid no.:** **62/4232**

**Digitization note:**

Contact: Karen Lund, x70156
Lauren Woodis, x73939
Pat Padua, x75904