NO

3 - OCT 3 0
Copy 1973

ALLY RAY.

SONG AND CHORUS.

WORDS AND MUSIC BY

WM. S. PITTS.

Published by J. L. PETERS, New York.

Cincinnati: J. J. DOBMEYER. & Co. Chicago: DE MOTTE Bro's. St. Louis: J. J. DOBMEYER. & Co.

Entered according to act of Congress, 1864, by H. M. Higgins, in the clerk's office of the District Court for the Northern District of Illinois.

HIGGINS'S MUSIC STORE,
"Sun Building," 166 Nassau St.,
Opposite N. Y. City Hall.

ALLY RAY.

Words and Music by WM. S. PITTS

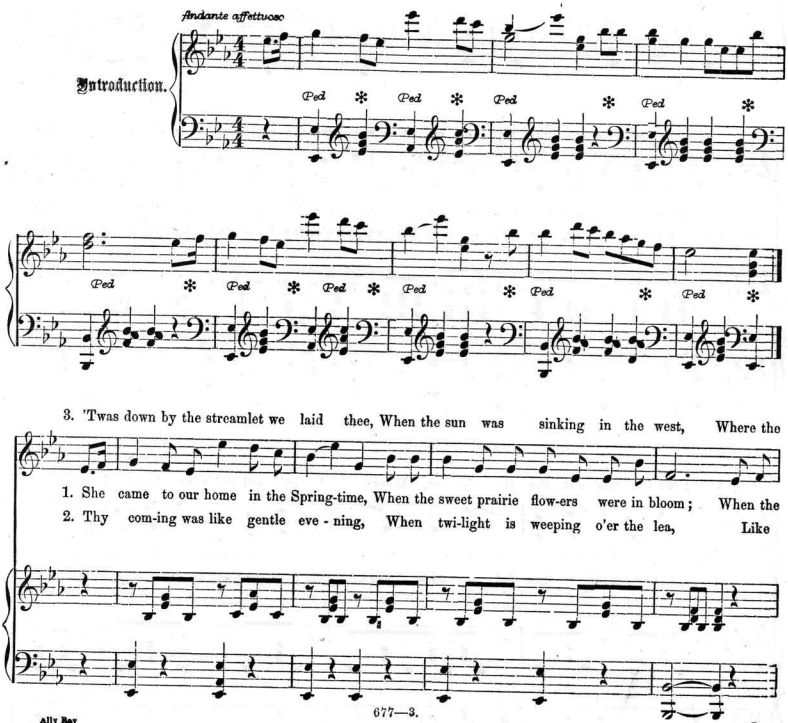

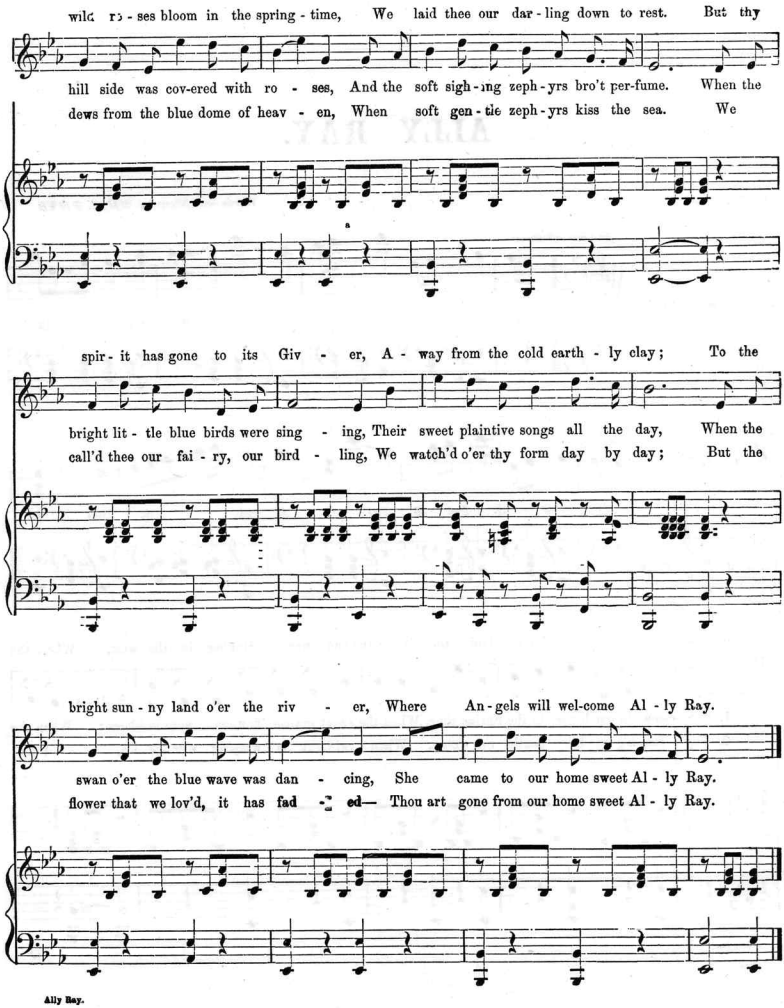
wild ro - ses bloom in the spring - time, We laid thee our dar - ling down to rest. But thy
hill side was cov-ered with ro - ses, And the soft sigh - ing zeph - yrs bro't per-fume. When the
dews from the blue dome of heav - en, When soft gen - tle zeph - yrs kiss the sea. We
spir - it has gone to its Giv - er, A - way from the cold earth - ly clay; To the
bright lit - tle blue birds were sing - ing, Their sweet plaintive songs all the day, When the
call'd thee our fai - ry, our bird - ling, We watch'd o'er thy form day by day; But the
bright sun - ny land o'er the riv - er, Where An - gels will wel-come Al - ly Ray.
swan o'er the blue wave was dan - cing, She came to our home sweet Al - ly Ray.
flower that we lov'd, it has fad - ed— Thou art gone from our home sweet Al - ly Ray.

CHORUS.

ad libitum.....*a tempo*

Air.

Oh! Al - ly, An - gel Al - ly, Sweet Al - ly Ray; Thou art gone to the land that is

Alto.

Tenor.

Oh! Al - ly, An - gel Al - ly, Sweet Al - ly Ray; Thou art gone to the land that is

Bass.

star - ward, Thou hast flown like the sum - mer birds a - way.

star - ward, Thou hast flown like the sum - mer birds a - way.

Scanning Target

Edison Sheet Music

Item no.: **100008491**

Title: **Ally Ray**

Box no. and finding aid no.: **62/4237**

Digitization note:

Contact: Karen Lund, x70156
Lauren Woodis, x73939
Pat Padua, x75904