WHEN EVENING SHADOWS FALL

3 - OCT 3 0
1973

WORDS BY
JEFF BRANEN

MUSIC BY
WM. POLLA

JOE MORRIS MUSIC Co.
145 W. 45TH St. NEW YORK
FRANCIS, DAY & HUNTER LONDON

ANDRÉ C. DE TAKÁCS

When Evening Shadows Fall

Words by
JEFF BRANEN

Music by
Wm POLLA

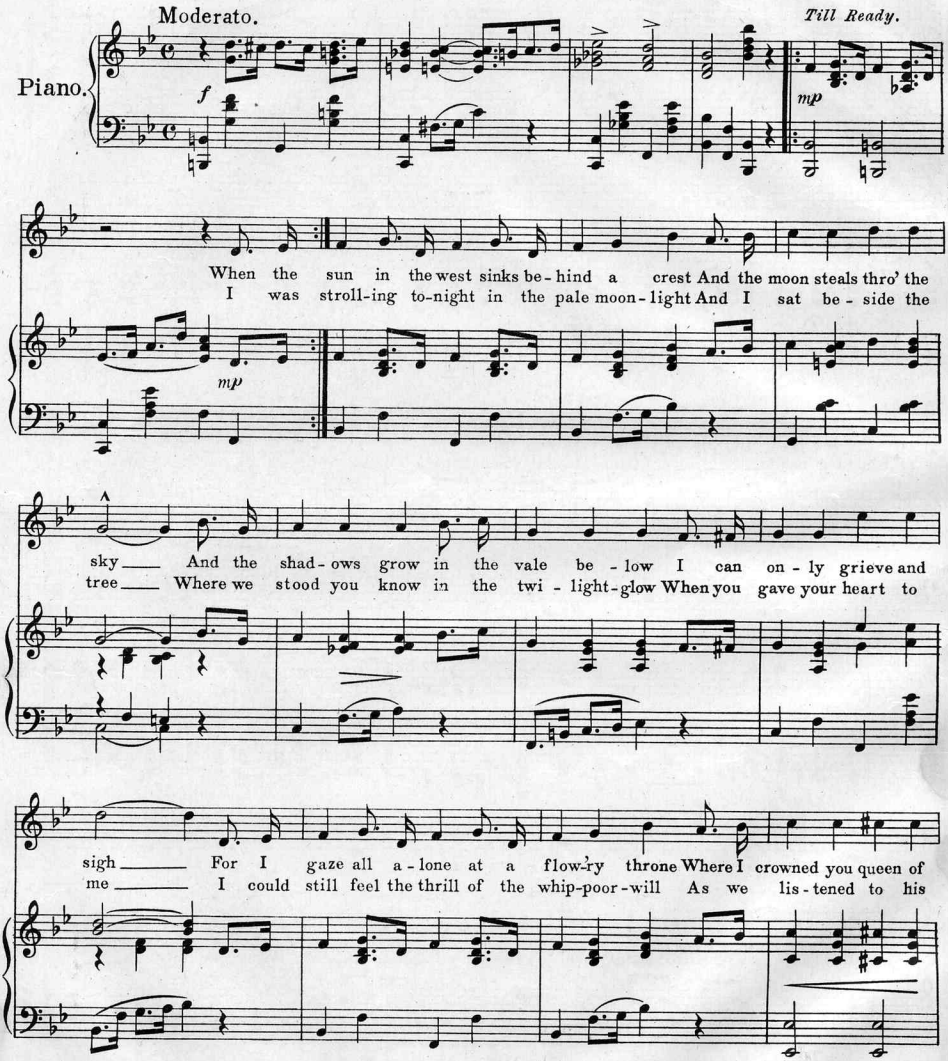

J.M. Co. 546-2 *Copyright 1916 by The Joe Morris Music Co. 145 W. 45th St. New York, N.Y.*
The Publishers reserve the right to the use of this Music or Melody for any Mechanical Instruments.
International Copyright Secured. All Rights Reserved. *Albert & Son Australian Agents Sidney.*

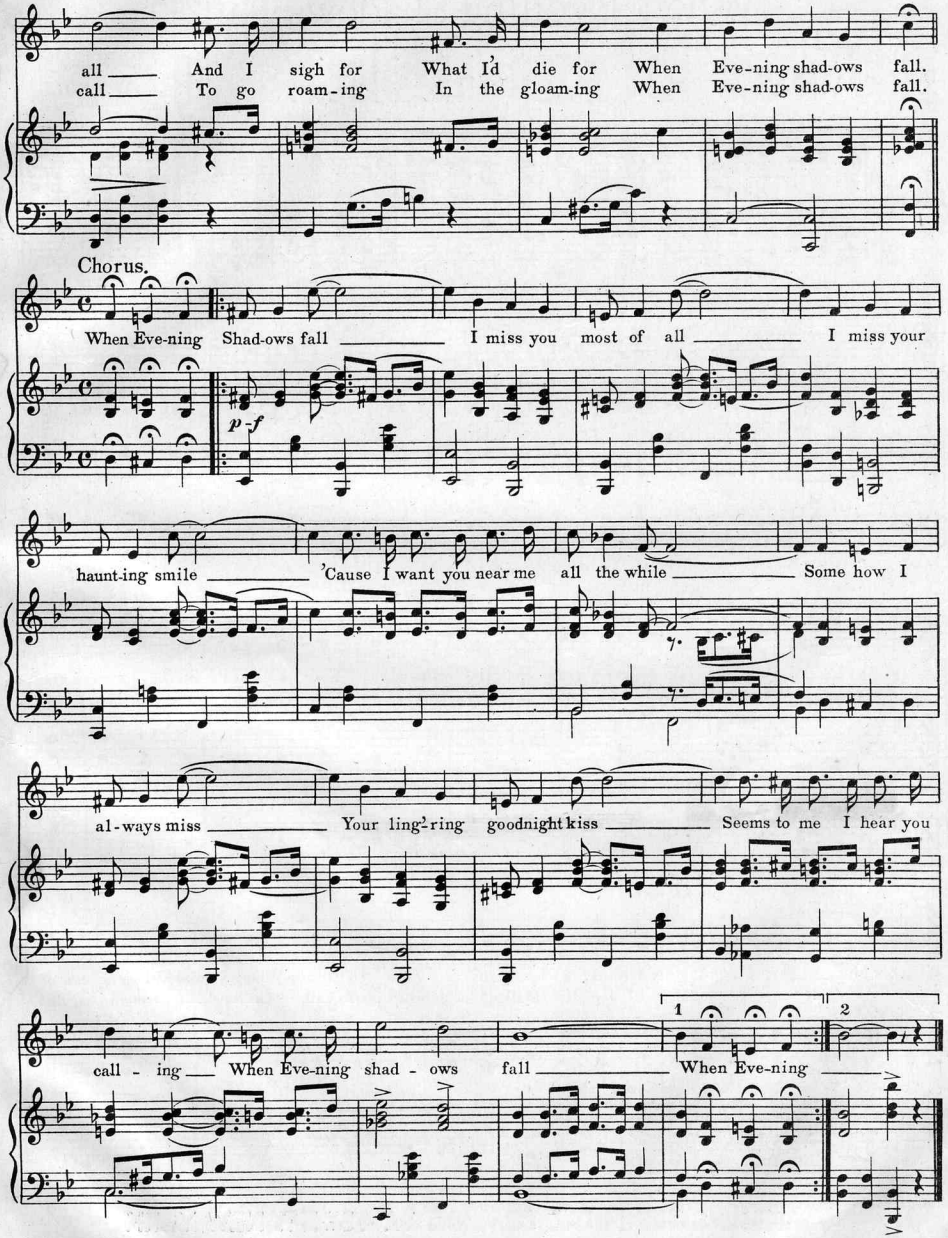
all ___ And I sigh for What I'd die for When Eve-ning shad-ows fall.
call ___ To go roam-ing In the gloam-ing When Eve-ning shad-ows fall.
Chorus.
When Eve-ning Shad-ows fall ___ I miss you most of all ___ I miss your
p f
haunt-ing smile ___ 'Cause I want you near me all the while ___ Some how I
al-ways miss ___ Your ling'ring goodnight kiss ___ Seems to me I hear you
1
2
call - ing ___ When Eve-ning shad - ows fall ___ When Eve-ning ___

When The Parson Hands The Wedding Band

FROM ME TO MANDY LEE

WORDS BY
BERNIE GROSSMAN
MUSIC BY
ARTHUR LANGE

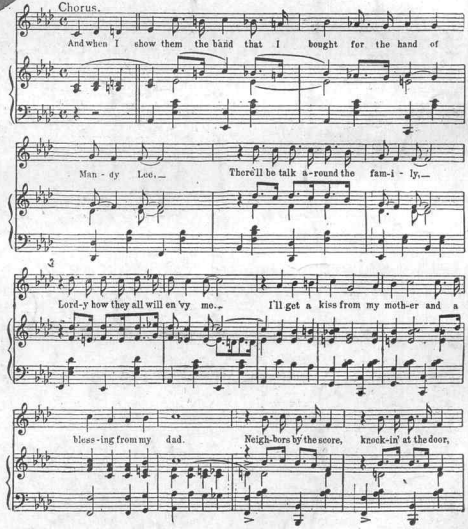

Copyright 1917 by The Joe Morris Music Co. 145 W 45th St. New York, N.Y.
The Publishers reserve the right to the use of this Music or Melody for any Mechanical Instruments.
All Rights Reserved

FOR SALE BY ALL MUSIC DEALERS

JOE MORRIS MUSIC CO. 145 W. 45th ST. NEW YORK

Scanning Target

Edison Sheet Music

Item no.: **100008499**

Title: **When evening shadows fall**

Box no. and finding aid no.: **62/4245**

Digitization note: Scan cover in color

Contact: Karen Lund, x70156
Lauren Woodis, x73939
Pat Padua, x75904