CALIFORNIA AND YOU

3-OCT 30
Copy 1973

"Sung by"

WORDS BY
EDGAR LESLIE
MUSIC BY
HARRY PUCK

KALMAR & PUCK MUSIC CO
152 WEST 46TH ST NEW YORK CITY

California
And You.

Words by
EDGAR LESLIE.

Music by
HARRY PUCK.

Moderato.

f

Vamp.

p

Voice.

Oh! you old Pa - cif - ic coast, Oh! you
Oh! you or - ange scen - ted air, Oh! you

land I love the most, Soon I'll be re -
train that brings me there, Ev' - ry oth - er

Copyright MCMXIV by Kalmar & Puck Music Co. Inc.
Copyright Canada MCMXIV by Kalmar & Puck Music Co. Inc.
International Copyright Secured.

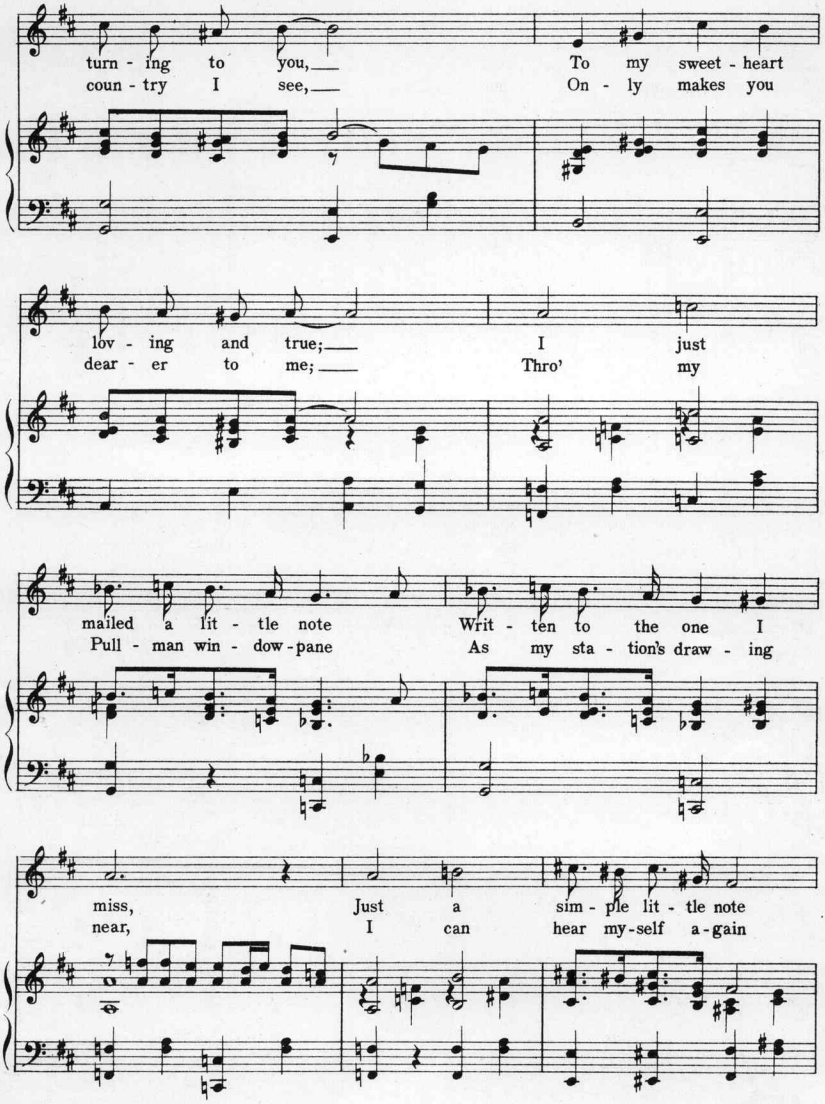
turn - ing to you, To my sweet - heart
coun - try I see, On - ly makes you
lov - ing and true; I just
dear - er to me; Thro' my
mailed a lit - tle note Writ - ten to the one I
Pull - man win - dow - pane As my sta - tion's draw - ing
miss, Just a sim - ple lit - tle note
near, I can hear my - self a - gain

I be - gan by say - ing this.
Sing - ing in my hon - ey's ear.

Chorus.

Don't you re - mem - ber Cal - i - for - nia in Sep -

p–*f*

tem - ber? As we stood in the wood 'neath the

beau - ti - ful sky,— I made you cry When I

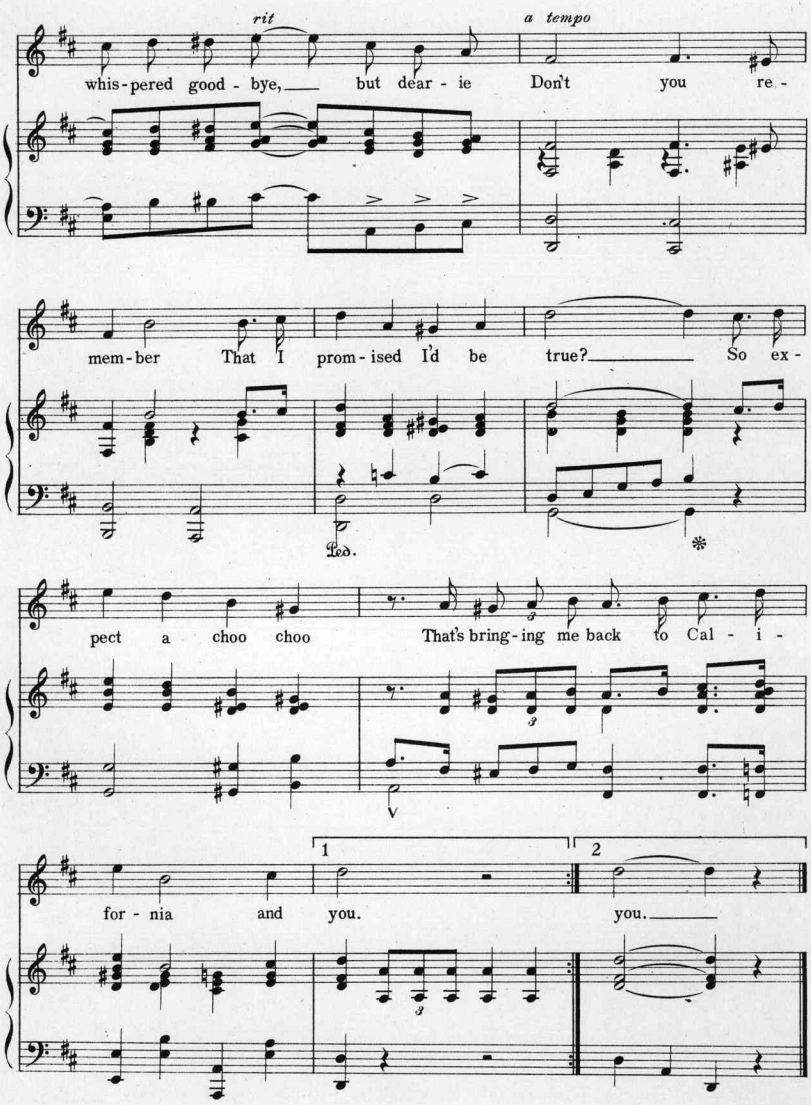

F.J.LAWSON CO.N.Y.

The Most Beautiful Combination of Words and Music Ever Written

Let By-gones Be By-gones
(And Let Us Be Sweethearts Again.)

Words by
HARRY WILLIAMS & JOE YOUNG.

Music by
BERT GRANT.

Refrain.

Let by - gones be by - gones and let us be

a tempo p — f

sweet-hearts a - gain, Let's ban - ish the past,

dear, let naught but love re - main; Let joy

fol - low sor - row like sun-shine that fol-lows the rain;

Copyright MCMXIII by Harry Williams Music Co. 154 West 46th St New York

For sale by all dealers or sent direct by the publisher on receipt of 16c. in stamps.

PUBLISHED BY HARRY WILLIAMS MUSIC CO., Inc., 154 W. 46th STREET NEW YORK

CALIFORNIA AND YOU

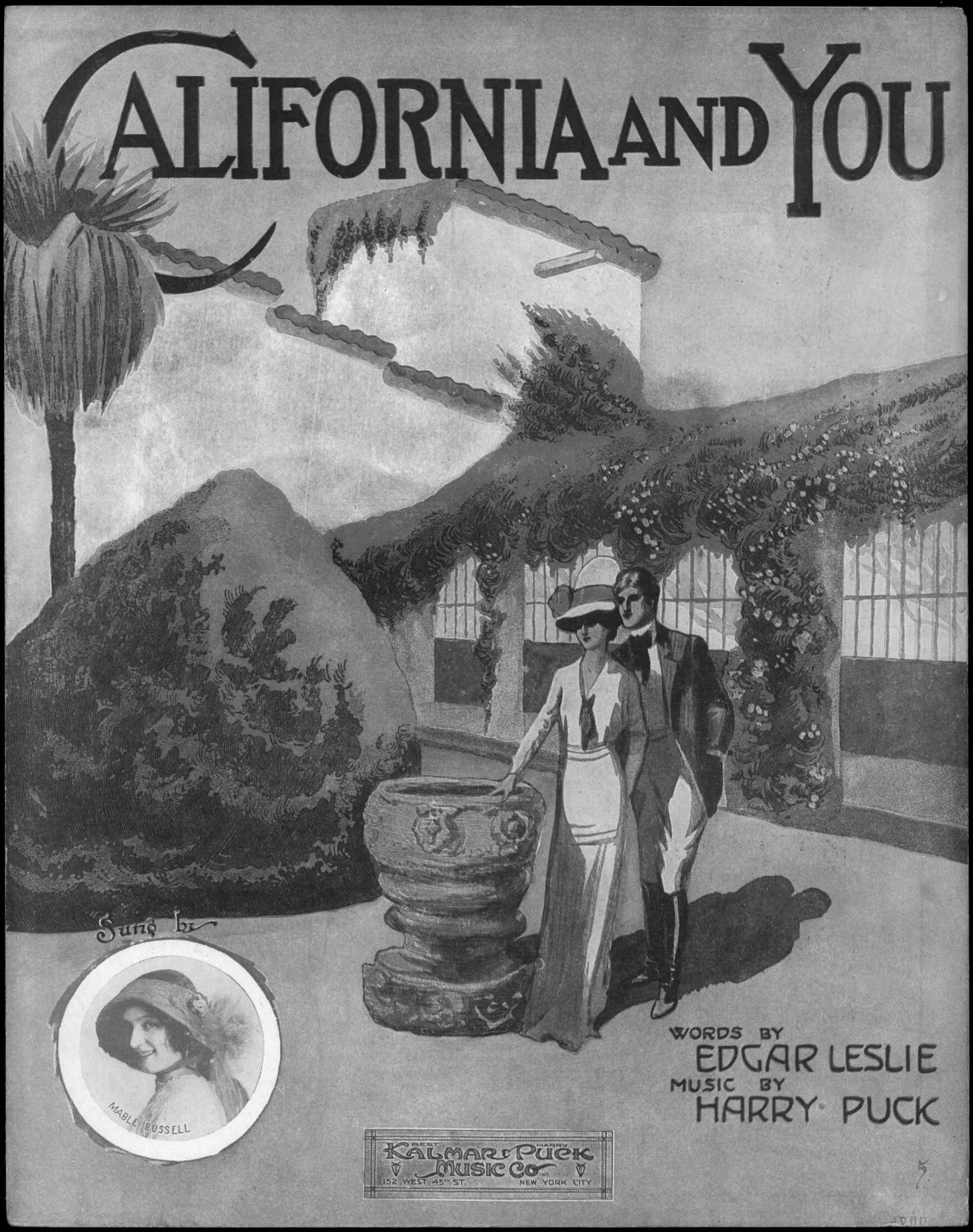

CALIFORNIA AND YOU

JOSEPH CAMPBELL
2549 REESE ST
PHILA PA

Sung by

WORDS BY
EDGAR LESLIE
MUSIC BY
HARRY PUCK

BERT KALMAR & HARRY PUCK MUSIC CO.
152 WEST 45TH ST. NEW YORK CITY

CALIFORNIA AND YOU

3-OCT 20
Copy 1973

BERTHA COCKROFT

Sung by

WORDS BY
EDGAR LESLIE
MUSIC BY
HARRY PUCK

KALMAR & PUCK MUSIC CO.
152 WEST 45TH ST. NEW YORK CITY

CALIFORNIA AND YOU

3-OCT 20
Copy 1973

BERTHA COCKROFT

Sung by

WORDS BY
EDGAR LESLIE
MUSIC BY
HARRY PUCK

KALMAR & PUCK MUSIC CO.
152 WEST 45TH ST. NEW YORK CITY

5

CALIFORNIA AND YOU

Sung by

WORDS BY
EDGAR LESLIE
MUSIC BY
HARRY PUCK

KALMAR & PUCK MUSIC CO. INC.
152 WEST 45TH ST. NEW YORK CITY

5

JOAN FREW

Scanning Target

Edison Sheet Music

Item no.: **100008563**

Title: **California and you**

Box no. and finding aid no.: **63/4309**

Digitization note:

"Murphy & Foley" copy is best; scan 4 other cover var., and back cover ad of Stern and Sander

↳ scan cover vars. in greyscale;
scan first copy fully w/ color cover

Contact: Karen Lund, x70156
Lauren Woodis, x73939
Pat Padua, x75904