NO

3 - OCT 3 0
Copy 1973

THE ROAD TO YESTERDAY

SONG

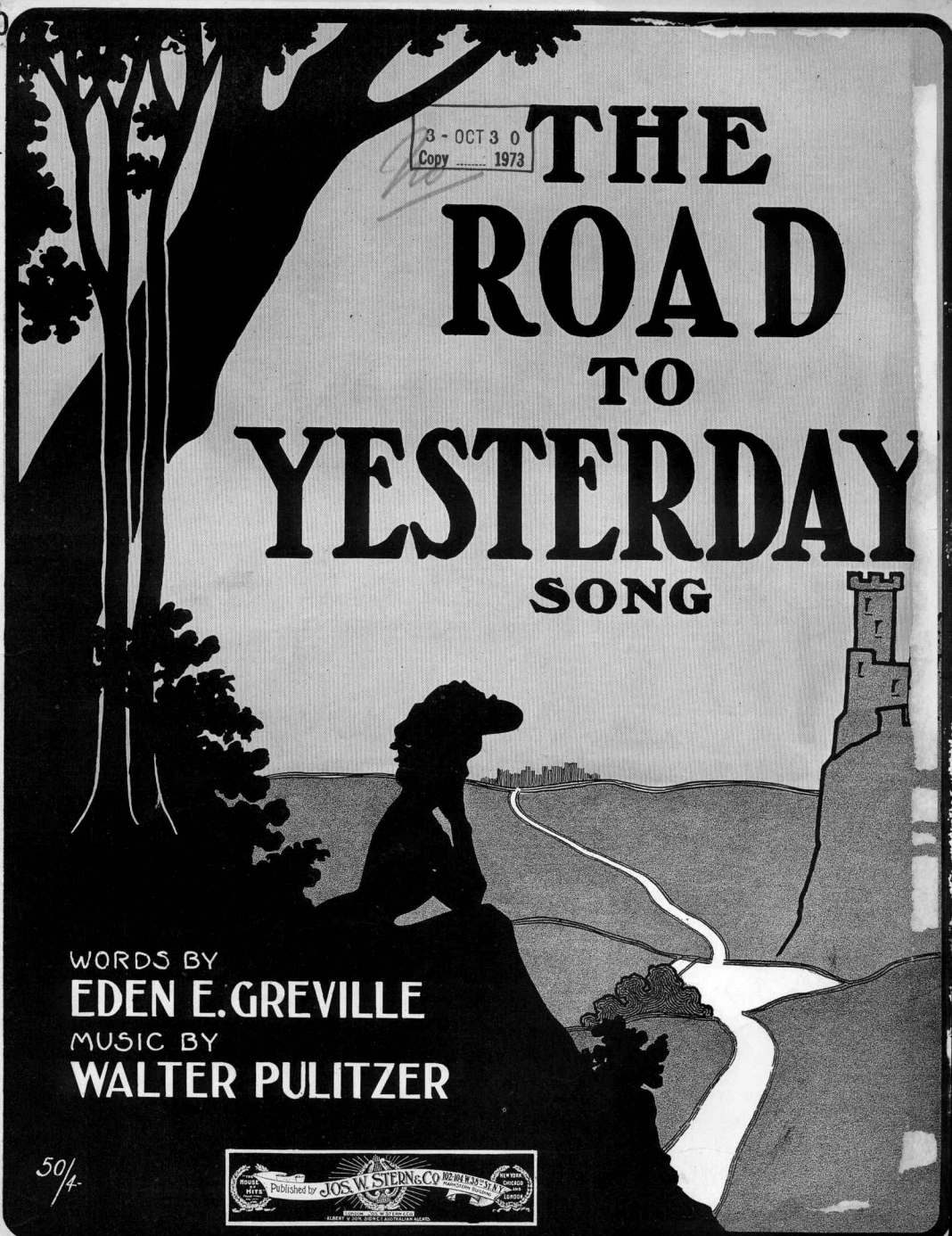

WORDS BY
EDEN E. GREVILLE
MUSIC BY
WALTER PULITZER

50/4-

Published by JOS. W. STERN & CO. 102-104 W. 38th ST. NEW YORK
MANNSTERN BUILDING
NEW YORK CHICAGO AND LONDON
LONDON JOS. W. STERN & CO.
ALBERT & JOHN SIDNEY AUSTRALIAN AGENTS

The Road to Yesterday.

Words by
EDEN E. GREVILLE.

Music by
WALTER PULITZER.

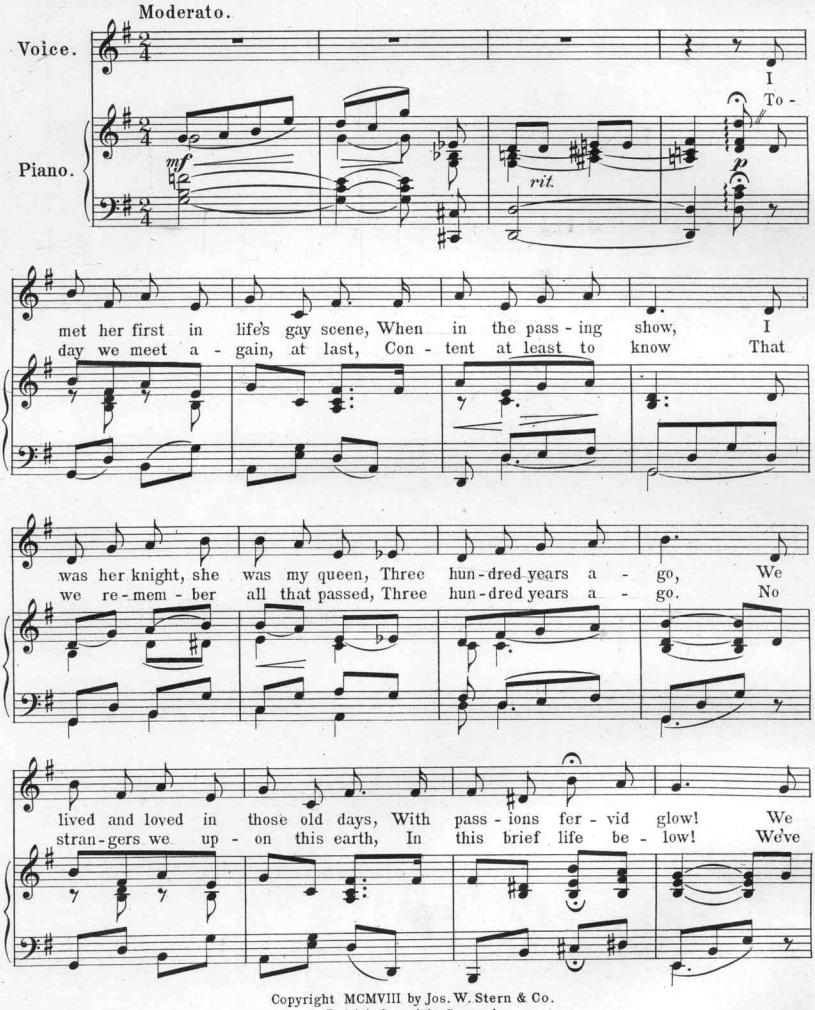

Copyright MCMVIII by Jos. W. Stern & Co.
British Copyright Secured.
English Theatre & Music Hall rights reserved.

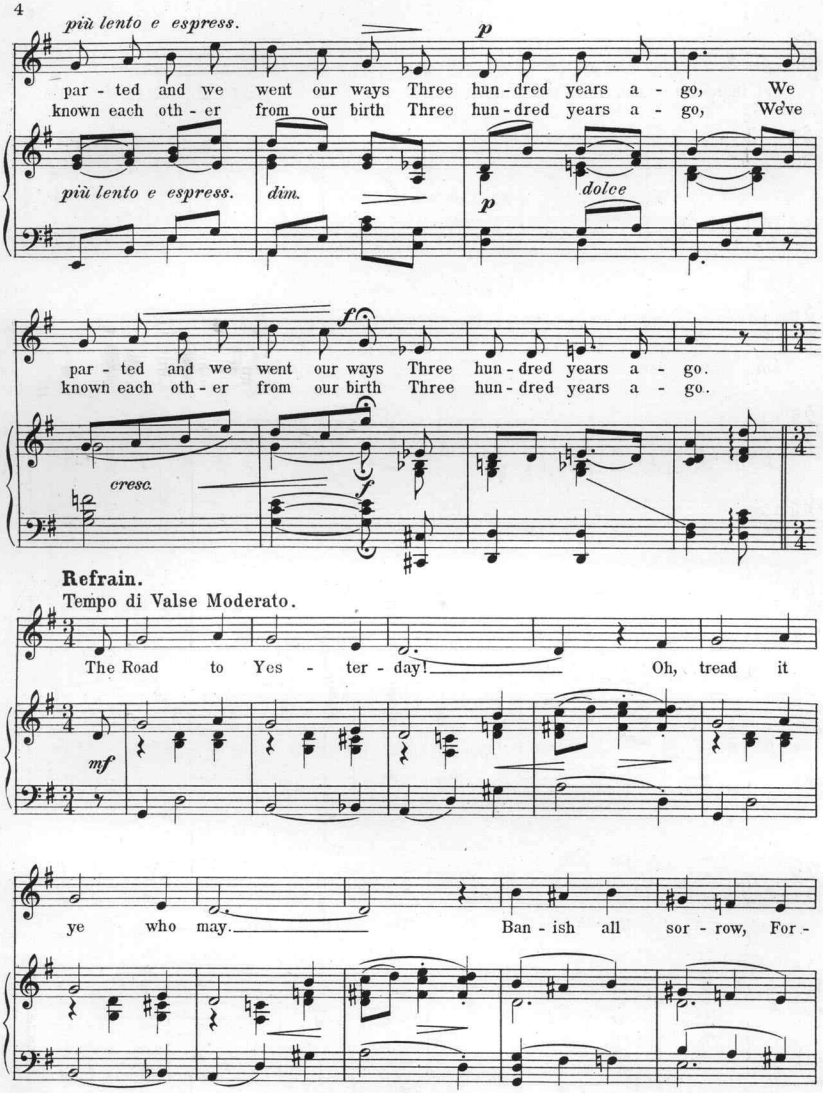
più lento e espress.
p
par - ted and we went our ways Three hun - dred years a - go, We
known each oth - er from our birth Three hun - dred years a - go, We've
più lento e espress.
dim.
p
dolce
f
par - ted and we went our ways Three hun - dred years a - go.
known each oth - er from our birth Three hun - dred years a - go.
cresc.
f
Refrain.
Tempo di Valse Moderato.
The Road to Yes - ter - day! Oh, tread it
mf
ye who may. Ban - ish all sor - row, For -

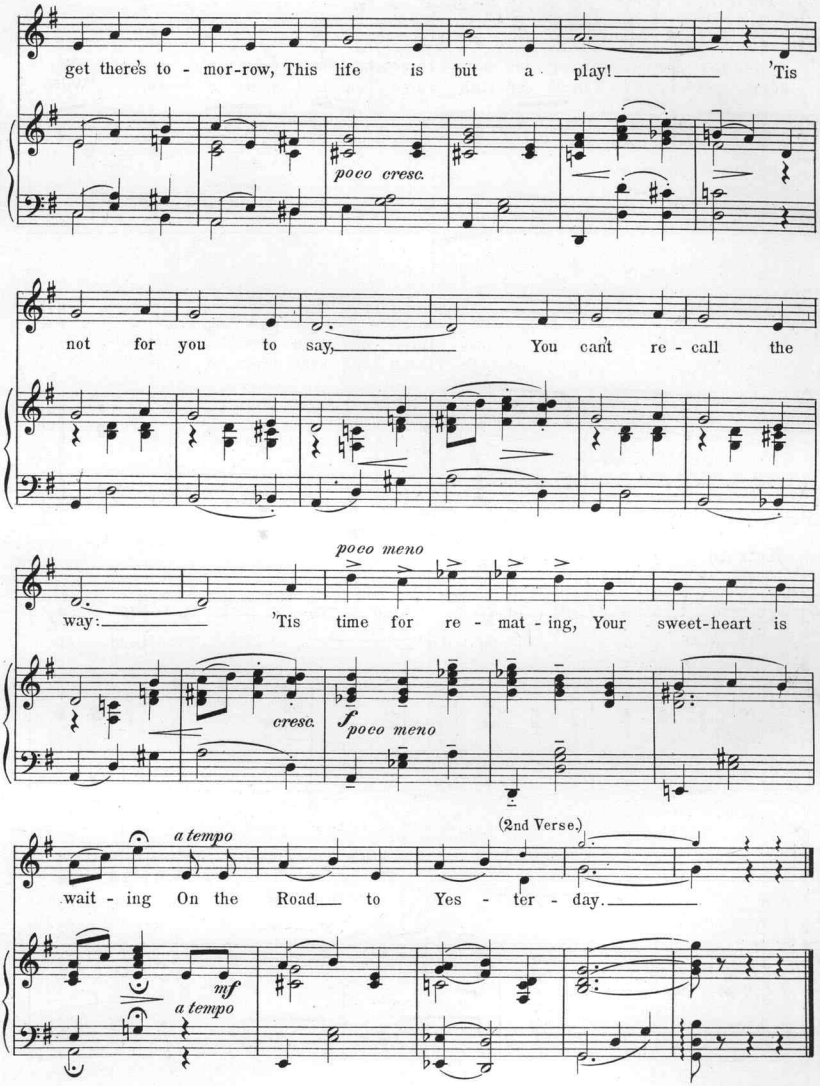
get there's to - mor-row, This life is but a play! 'Tis
poco cresc.
not for you to say, You can't re - call the
poco meno
way: 'Tis time for re - mat - ing, Your sweet-heart is
cresc.
f poco meno
(2nd Verse.)
a tempo
wait - ing On the Road to Yes - ter - day.
mf
a tempo

STRAINS FROM "Noah's Ark"

A NEW MUSICAL PLAY

by CLARE KUMMER

Composer of "DEARIE."

My Very Own.

Chorus.

Clare Kummer.

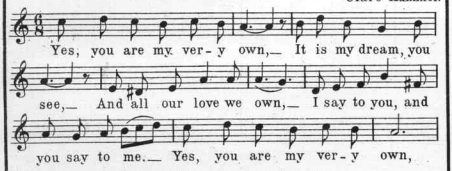

Copyright MCMVI by Jos.W.Stern & Co.

Down By The Sea.

Chorus.

Clare Kummer.

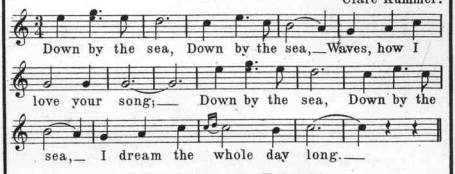

Copyright MCMVII by Jos.W. Stern & Co.

My Castle In The Air.

Chorus.

Clare Kummer.

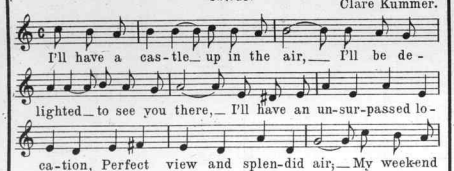

Copyright MCMVII by Jos.W.Stern & Co.

Mary, Come Down.

Chorus.

Clare Kummer.

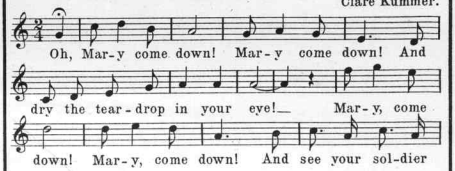

Copyright MCMVII by Jos.W. Stern & Co.

Wilderness.

Chorus.

Clare Kummer.

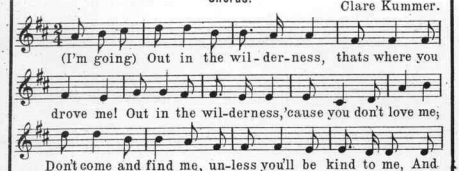

Copyright MCMVII by Jos.W. Stern & Co.

Mister Noah.

Chorus.

Clare Kummer.

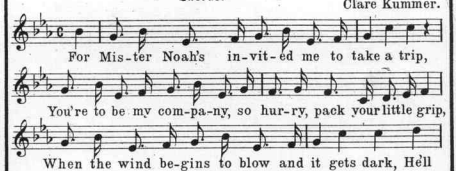

Copyright MCMVII by Jos.W. Stern & Co.

You're The Girl I'm Looking For.

Chorus.

Clare Kummer.

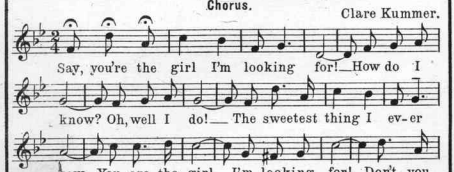

Copyright MCMVII by Jos.W. Stern & Co.

"Rosebud."

Duet.

Chorus.

Clare Kummer.

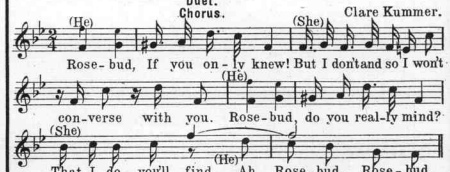

Copyright MCMVII by Jos.W. Stern & Co.

JOS.W.STERN & CO., PUBLISHERS, 102-104 WEST 38TH. ST., NEW YORK.

THE GLOW-WORM

(GLÜHWÜRMCHEN)

IDYL

BY

PAUL LINCKE

IMMENSE SUCCESS OF THIS PRETTY PIANO PIECE.

The irresistible and haunting refrain which clings constantly to the memory of every listener.

The Glow-Worm.

Glühwürmchen.

Idyl.

PAUL LINCKE

Tempo di Gavotte.

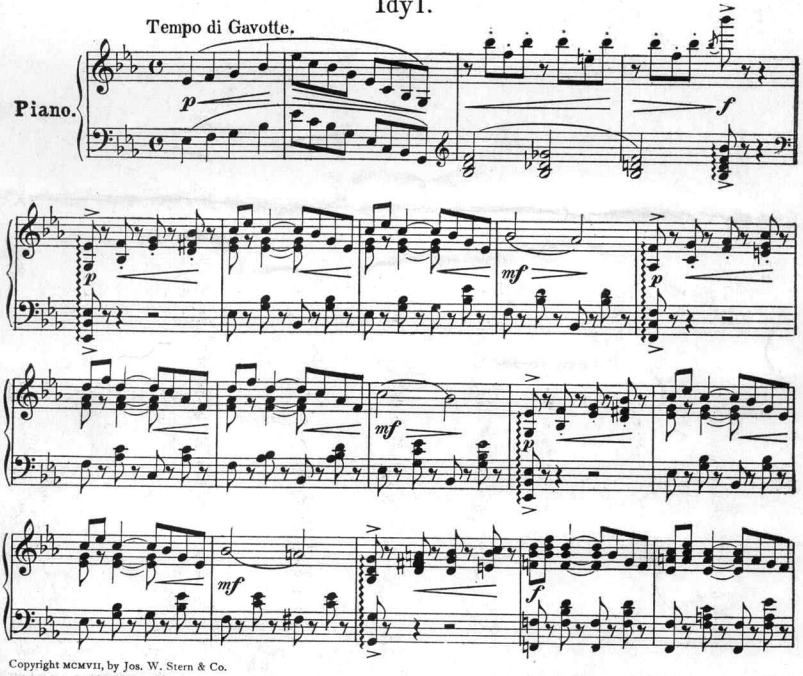

Copyright MCMVII, by Jos. W. Stern & Co.

Published for the following arrangements:

Piano Solo	.60	Full Orchestra	1.15	Military Band	1.50
Song	.60	Small "	.75	Mandolin and Guitar	.50
Four Hands for Piano	1.00	Zither Solo	.50		

JOS. W. STERN & CO., Publishers

102-104 WEST 38th STREET, NEW YORK CITY.

Scanning Target

Edison Sheet Music

Item no.: **100008568**

Title: **The road to yesterday**

Box no. and finding aid no.: **63/4314**

Digitization note:

Contact: Karen Lund, x70156
Lauren Woodis, x73939
Pat Padua, x75904