NO

3-OCT 30
Copy 1973

Written and Composed by

E. CLARK REED.

4

NEW YORK:
PUBLISHED BY CENTRAL PUBLISHING COMPANY,
49 WEST 28TH STREET.

Copyright, 1884, by E. Clark Reed.

Opening The Chestnut Burr.

Words and Music by E. CLARK REED.

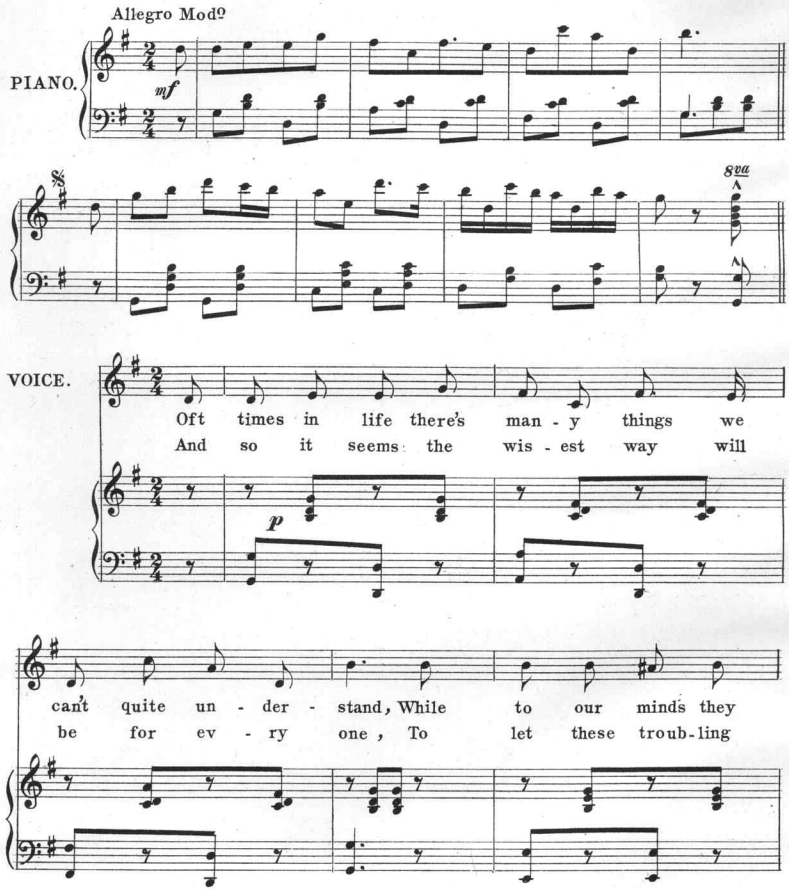

Copyright 1894 by E. Clark Reed.
English Right Secured.

seem to hold, some hid - den mean - ing grand, And
prob - lems rest, each day will bring its own, For

so we pon - der o'er and o'er a - gain, 'Till to me 'twill oft oc -
tasks more pleasant sure - ly we may find, So these myst'ries we'll de -

cur, As we try in vain to make them plain,
fer, And rest in mind, 'till the frosts of time

VALSE.

'Tis like op - 'ning the Chest - nut burr _____.
Shall o - pen the Chest - nut burr _____.

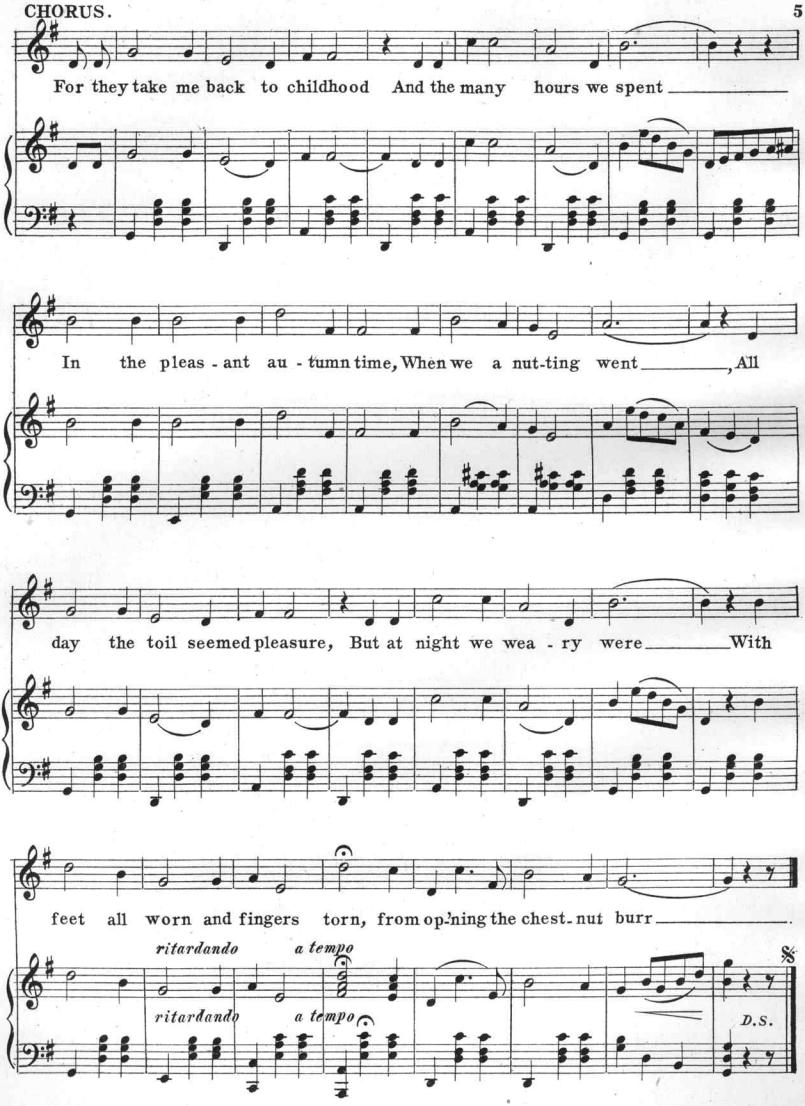
CHORUS.
For they take me back to childhood And the many hours we spent
In the pleas - ant au - tumn time, When we a nut-ting went, All
day the toil seemed pleasure, But at night we wea - ry were With
feet all worn and fingers torn, from op-ning the chest-nut burr.
ritardando
a tempo
ritardando
a tempo
D.S.

Scanning Target

Edison Sheet Music

Item no.: **100008612**

Title: **Opening the Chestnut Burr**

Box no. and finding aid no.: **64/4358**

Digitization note:

Contact: Karen Lund, x70156
Lauren Woodis, x73939
Pat Padua, x75904