TWO LITTLE LOVE BEES

3 OCT 30 1973

LOUIS F. WERBA & MARK A. LUESCHER PRESENT CHRISTIE MACDONALD IN

THE SPRING MAID

(DIE SPRUDELFEE)

Operette
In two acts
From the German
by A. M. WILLNER and JULIUS WILHELM

Book by
HARRY B. and ROBERT B. SMITH

Music by
HEINRICH REINHARDT

Lyrics by
ROBERT B. SMITH

16941

Also Published For

ORCHESTRA "WALTZES"

10 Parts and Piano	$ .75
14 " "	.95
Full and Piano	1.15
Violin Solo	.10
Piano Acc.	.15
Each Extra Part	.10

ORCHESTRA SELECTION, (Containing all the Melodies)

10 Parts and Piano	$1.65
14 " "	2.00
Full and Piano	2.40
Violin Solo	.20
Piano Acc.	.40
Each Extra Part	.20

ORCHESTRA "MARCH"

10 Parts and Piano	$ .75
14 " "	.95
Full and Piano	1.15
Violin Solo	.10
Piano Acc.	.15
Each Extra Part	.10

"SELECTION" (Containing all the Melodies)

Mandolin Solo	$ .50
Second Mandolin	.50
Guitar Acc. to Mandolin	.50
Piano Acc. " "	.50

Day Dreams, (Visions of Bliss)	60
Two Little Love Bees,	60
How I Love A Pretty Face,	60
Fountain Fay,	60
The Next May Be The Right,	60
Protective Institution,	60
On The Track,	60
The Loving Cup,	60
Music by Robert Hood Bowers.	
Take Me Dear, (Quartette)	60
Ballet,	60
Three Trees,	60
Selection, (Containing principal melodies)	1.00
March, " " "	.60
Waltzes, " " "	.75
Complete Vocal Score,	Net 2.00
Complete Instrumental Score,	Net 1.00

Entire production staged by GEORGE MARION

Published by JOS. W. STERN & CO. NEW YORK
BARCZAG & WALLNER, VIENNA & LEIPZIG

Two Little Love Bees

Duet, Bozena and Aladar

Lyric by
Robert B. Smith

Music by
Heinrich Reinhardt

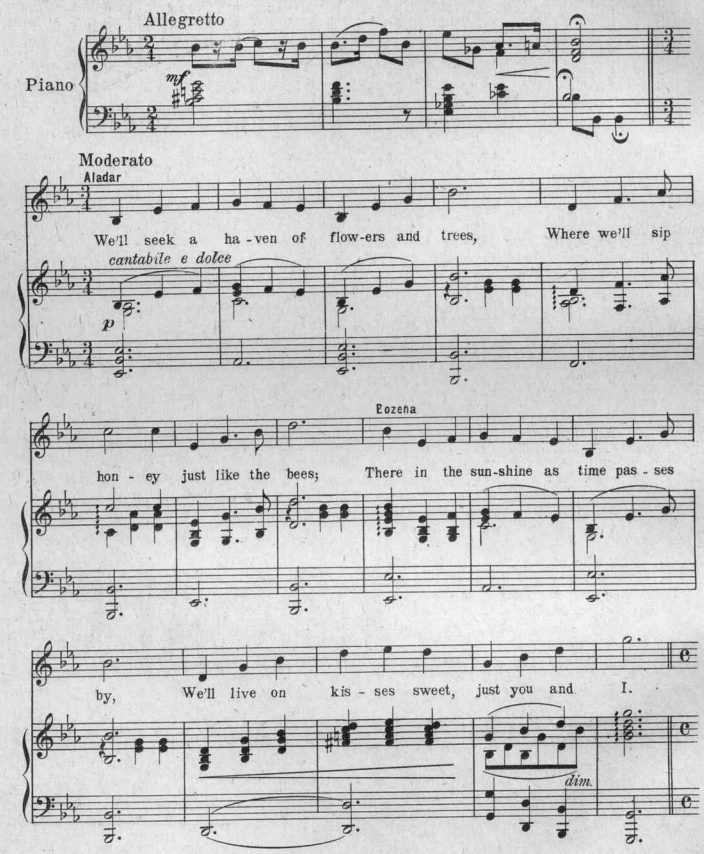

Copyright MCMIX by Breitkopf & Härtel
British Copyright Secured
English Theatre and Music Hall rights strictly reserved
Copyright assigned MCMX to Jos. W. Stern & Co.
Copyright MCMX by Jos. W. Stern & Co.
Depositado Conforme a la ley de Republica Mexicana
en el año MCMX por Jos. W. Stern y Cia., Propietarios Nueva York y Mexico.

Gavotte Moderato

Bozena

Two lit - tle love bees buz - zing in a bow - er, Feast - ing on the sweet - ness

p dolce

of the fair - est flow - er, There we will build a co - sy hon - ey - comb, And

set - tle in our home, sweet home. Two lit - tle love bees

Bozena

Aladar

Two lit - tle love bees

p dolce

buz - zing in a bow - er, Feast - ing on the sweet - ness of the fair - est flow - er,

buz - zing in a bow - er, Feast - ing on the sweet - ness of the fair - est flow - er,

rit. *rit.*

There we will build a co-sy hon-ey-comb, And set-tle in our home, sweet home.

rit. *rit.*

There we will build a co-sy hon-ey-comb, And set-tle in our home, sweet home.

rit.

Aladar

Un-der a sky of blue we'll live all day, Deep in the wood-land where lov-ers stray;

p

Bozena

Where fra-grant vi-o-lets per-fume the air, And the red ros-es bloom ev-e-ry-where.

Gavotte
Moderato

Two lit-tle love bees buz-zing in a bow-er, Feast-ing on the sweet-ness

p dolce

of the fair-est flow-er; There we will build a co-sy hon-ey-comb And

set-tle in our home, sweet home. Two lit-tle love bees

Aladar

Two lit-tle love bees

p dolce

buz-zing in a bow-er, Feast-ing on the sweet-ness of the fair-est flow-er;

buz-zing in a bow-er, Feast-ing on the sweet-ness of the fair-est flow-er;

rit. *rit.*

There we will build a co-sy hon-ey-comb And set-tle in our home, sweet home.

rit. *rit.*

There we will build a co-sy hon-ey-comb And set-tle in our home, sweet home.

rit.

The Druid's Prayer
(La Prière.)
Valse

The Greatest of recent Waltz Successes in England and on the Continent

COMPOSED BY GORDON DAVSON.

The Druid's Prayer.

(La Prière.)

Composed by GORDON DAVSON

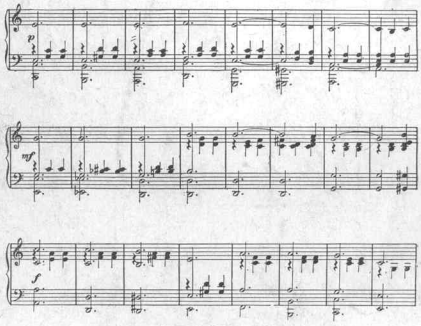

Copyright MCMIX by Gordon Davson.
Copyright for the U.S.A. assigned MCMX to Jos. W. Stern & Co.

Also published as a song, entitled

"BY THE DRUID'S ALTAR"

Specially featured by the renowned Viennese and Hungarian Orchestras

For Sale at all Music Shops or send 25 cents to the Publishers.

America's Representative MUSIC HOUSE

JOS. W. STERN & CO.

102-104 West 38th Street NEW YORK

Complete Catalogues of Popular and Operatic Vocal and Instrumental Arrangements Mailed on Request.

Ask your dealer to show you STERN'S EDITION CLASSIC ALBUMS, or write for our FREE illustrated Classic Bulletin.

Scanning Target

Edison Sheet Music

Item no.: **100008621**

Title: **Two little love bees**

Box no. and finding aid no.: **64/4367**

Digitization note: Scan cover in color

Contact: Karen Lund, x70156
Lauren Woodis, x73939
Pat Padua, x75904