5NO

3-OCT 30
Copy 1973

Classic Edition OF POPULAR MUSIC

Beneath the Western Skies ..... Rev. T. J. Wilson
Freedom is for the Brave ..... T. F. Davis
✠ There are no words spoken only I love her still . Richard
The Daughters Return ..... Edward F. Shaibly, Jr.
De Leader of S'ciety Am' De Coon ..... Joseph Overholt
Ruby, Tom and Jo ..... Minnie Earing Nelson
Margaret O'Shea ..... M. Fox
Alone ..... M. Fox
The Old Homestead ..... M. Fox
Tell Me Fond Heart ..... M. Fox
Coon Thieves ..... Susie I. Cunningham
Are You Going to the Portland Fair ..... Lillian May Troy
The Songs My Mother Sang to Me ..... H. Montgomery
Just a Little Cottage ..... Mrs O. E. Crom
An Angel Visitant ..... S. K. Allison
Some One is Coming Today Love ..... S. K. Allison
Feed My Lambs ..... S. K. Allison
Sparrow and Dove ..... Joe Henderson
WahKinsKi ..... James V. Reid
I Don't Want no More Dreamin' in Mine .. Harry A. Wood

5 PUBLISHED BY 5
SUCCESS MUSIC CO.
Star Building, Chicago

There Are No Words Spoken Only I Love Her Still

By ROBERT RICHARD

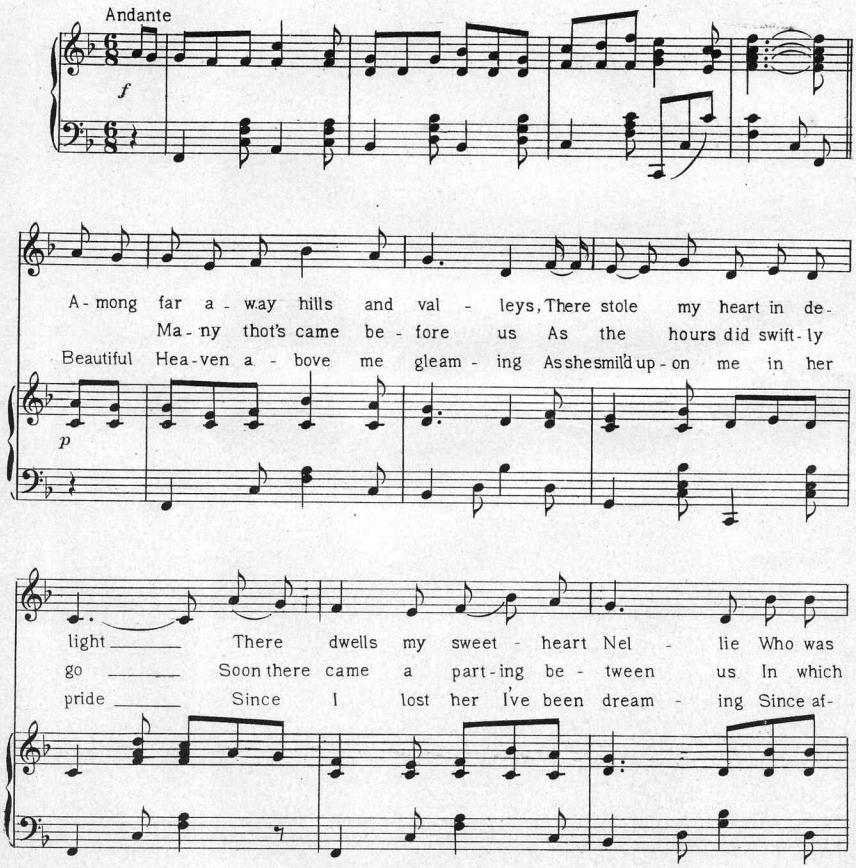

Copyright MCMV by T. R. Dicky

once to me life and light ____ But I left her sad and
hap - pi - ness turned to woe ____ And those greet - ings once so
fec - tions have been lost and died ____ Tho' time may come and years may

lone - ly As my thot's re - call at will ____ There
cheer - ful With pleas - ant thot's on ev - 'ry side ____ How
slow - ly show how my heart with pain will fill ____ There

are no words spo - ken on - - ly I love her still ___
those thot's make me tear - ful Now those thot's ru-in my pride___
are no words spo - ken on - - ly I love her still ___

CHORUS

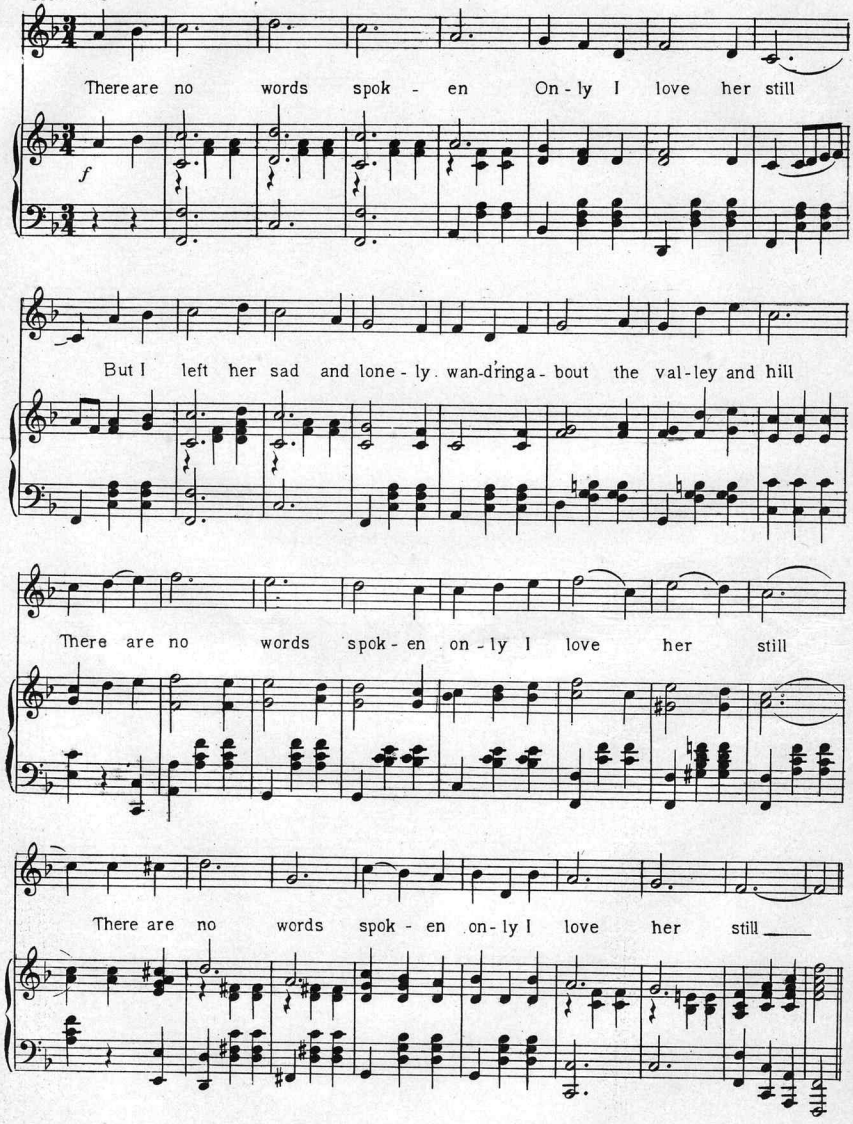
Thereare no words spok - en On - ly I love her still
f
But I left her sad and lone - ly wan-dringa - bout the val-ley and hill
There are no words spok - en on - ly I love her still
There are no words spok - en on - ly I love her still

Scanning Target

Edison Sheet Music

Item no.: **100008649**

Title: **There are no words spoken only I love her still**

Box no. and finding aid no.: **64/4395**

Digitization note:

Contact: Karen Lund, x70156
Lauren Woodis, x73939
Pat Padua, x75904