NO.

3 - OCT 3 0
Copy 1973

Kissing among the clover

WORDS BY

Francis C. Long.

MUSIC BY

CARL RICHTER.

BOSTON.
OLIVER DITSON & Co 451 WASHINGTON ST

N. YORK, C. H. DITSON & CO.
711 Broadway.

PHILA J. E. DITSON & CO.
Succ^s Lee & Walker.

Cinn, Dobmeyer & Newhall. Boston, J. C. Haynes & Co. Chicago, Lyon & Healy.

Copyright 1877 by O. Ditson & Co.

KISSING AMONG THE CLOVER.

Poetry by FRANCIS C. LONG.

Music by CARL RICHTER.

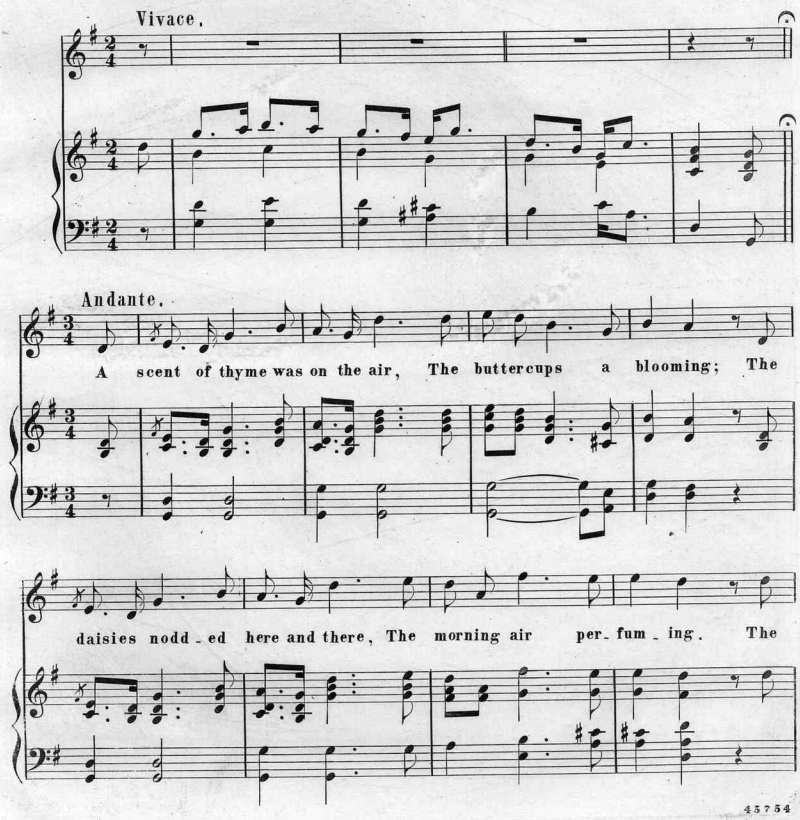

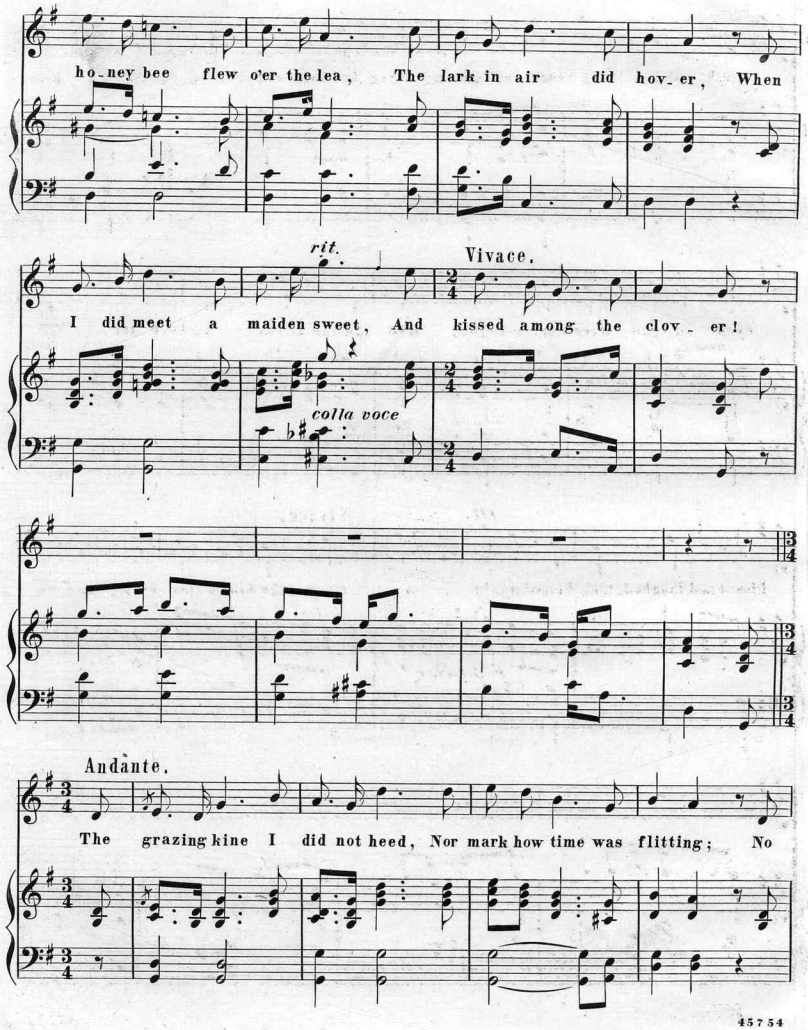
ho_ney bee flew o'er the lea, The lark in air did hov_er, When
rit.
Vivace.
I did meet a maiden sweet, And kissed among the clov_er!
colla voce
Andante.
The grazing kine I did not heed, Nor mark how time was flitting; No

thought had I of care or greed, When by her side a sit-ting. Her

eyes so true were clear and blue, E'en as the skies a-bove her, We

rit. Vivace.

kissed and laughed, then kissed again A - - mong the bloom-ing clov - er!

colla voce

Scanning Target

Edison Sheet Music

Item no.: **100008655**

Title: **Kissing among the clover**

Box no. and finding aid no.: **64/4401**

Digitization note:

Contact: Karen Lund, x70156
Lauren Woodis, x73939
Pat Padua, x75904