NO

3 - OCT 3 0
Copy 1973

TO
J. Donovan Esq.
OF THE CITY CLUB.
N.Y.

The Wigs at the Rink.

SKATING SONG

Words by
MRS. W. H. C.

MUSIC BY
PAUL RITTER.

4

NEW-YORK:
WILLIS WOODWARD & Co.
842 & 844 BROADWAY.

Copyright MDCCCLXXV by Willis Woodward & Co.

THE WIG AT THE RINK.

Music by PAUL RITTER.

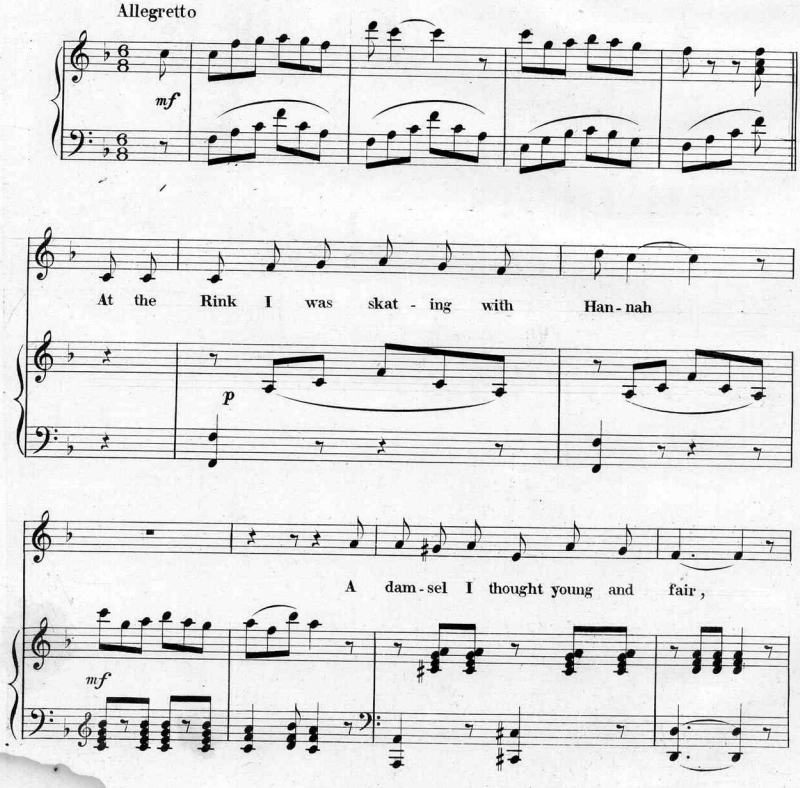

Copyright MDCCCLXXXV by Willis Woodward & Co.

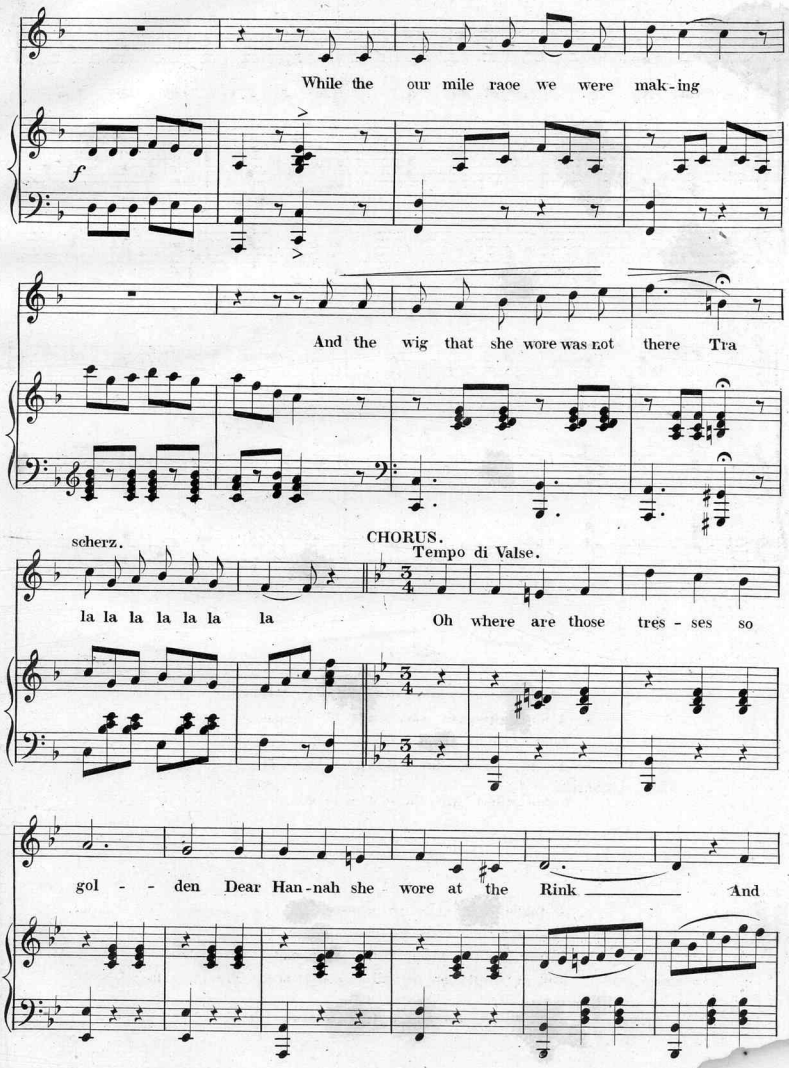
While the our mile race we were mak-ing
f
And the wig that she wore was not there Tra
scherz.
CHORUS.
Tempo di Valse.
la la la la la la la
Oh where are those tres - ses so
gol - - den Dear Han-nah she wore at the Rink
And

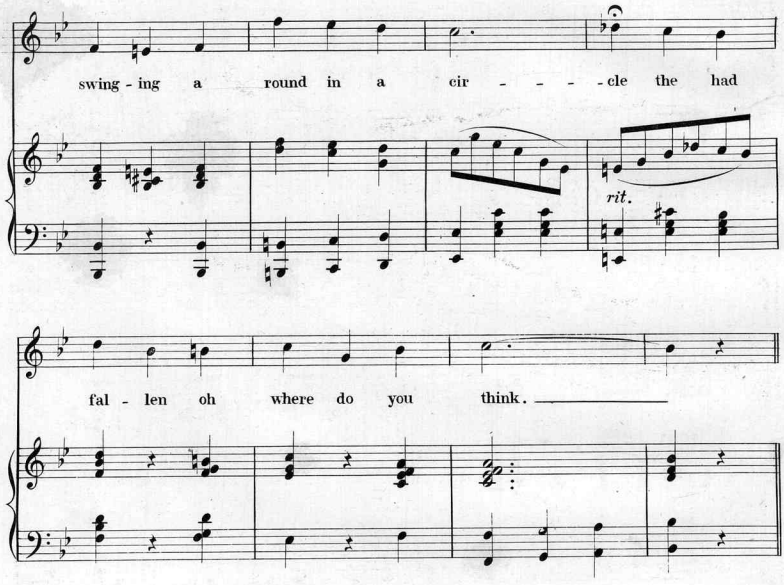

2nd

Oh where are those tresses my darling
Like a spectre she stood in amaze
And sobbing aloud like an infant
In my arms she fell as in a daze Tra la la la &c.

Chorus.
Oh where are those tresses &c.

3d

I folded her close to my bosom
And frantic I called for the hair
Those tresses belong to my Hannah
But a skull cap is all I could scare Tra la la la &c.

Chorus.
Oh where are those tresses &c.

Scanning Target

Edison Sheet Music

Item no.: **100008674**

Title: **The wig at the rink**

Box no. and finding aid no.: **65/4420**

Digitization note:

Contact: Karen Lund, x70156
Lauren Woodis, x73939
Pat Padua, x75904