NO

3 - OCT 3 0
Copy 1973

"When love is Kind"

SONG

MUSIC BY

P. A. RIVARDE.

Pr: 35 ℓ nett.

NEW YORK
G. SCHIRMER
35 UNION SQUARE.

Entered according to Act of Congress A.D. 1869 by G. Schirmer in the Clerks Office of the Dist. Court for the South.n Dist. of N.Y.

WHEN LOVE IS KIND.

SONG.

Words by ***THOMAS MOORE.***

Music by ***P. A. RIVARDE.***

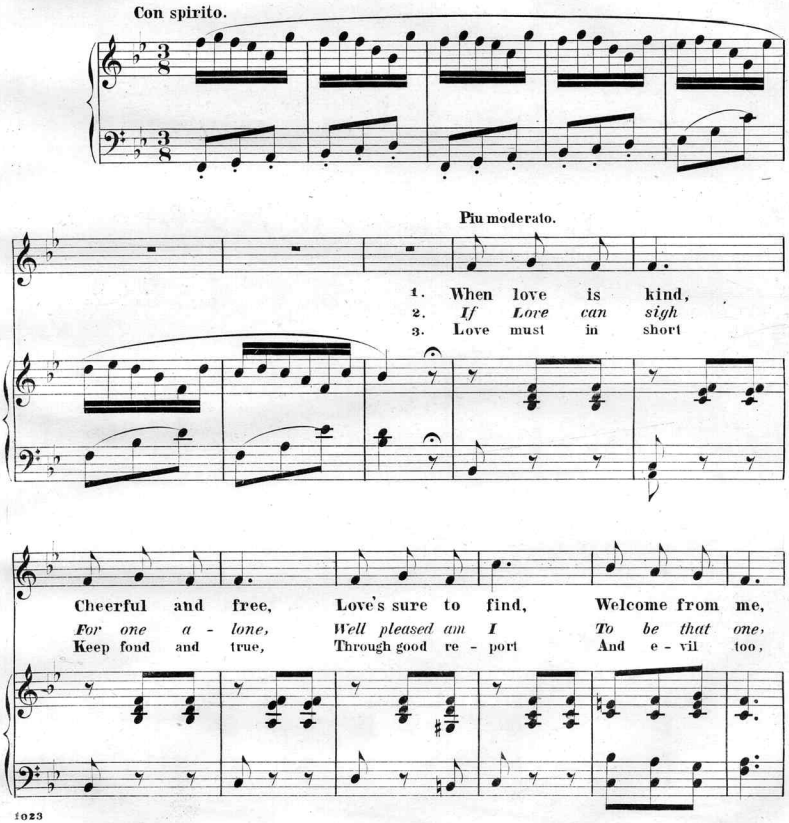

Entered according to Act of Congress, A. D. 1869 by G. Schirmer, in the Clerk's Office of the District Court for the Southern District of N.Y.

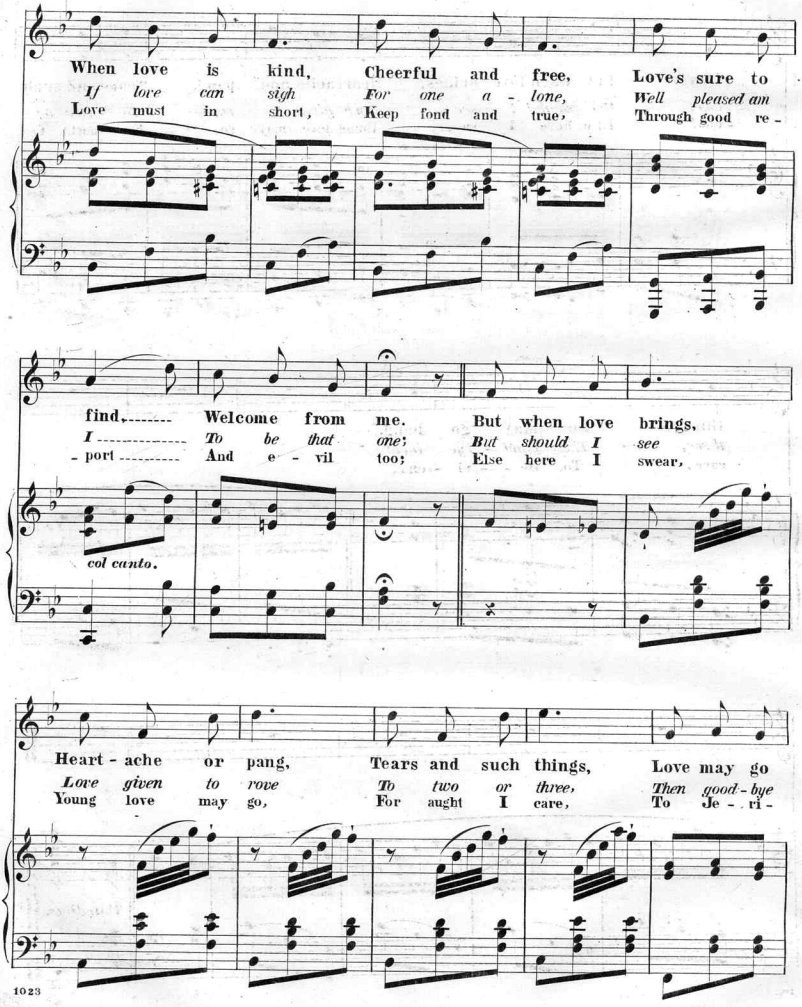
When love is kind, Cheerful and free, Love's sure to
If love can sigh For one a - lone, Well pleased am
Love must in short, Keep fond and true, Through good re -
find. Welcome from me. But when love brings,
I To be that one; But should I see
- port And e - vil too; Else here I swear,
col canto.
Heart - ache or pang, Tears and such things, Love may go
Love given to rove To two or three, Then good - bye
Young love may go, For aught I care, To Je - ri -

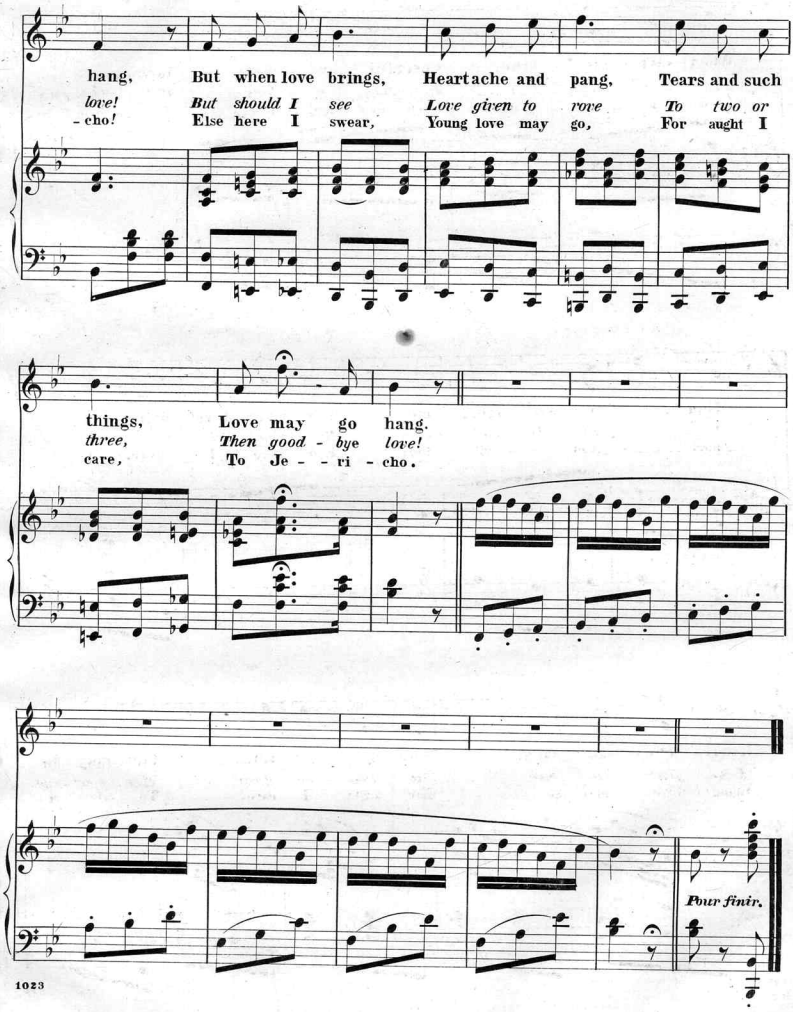
hang, But when love brings, Heartache and pang, Tears and such
love! But should I see Love given to rove To two or
-cho! Else here I swear, Young love may go, For aught I
things, Love may go hang.
three, Then good - bye love!
care, To Je - - ri - cho.
Pour finir.

Catalogue No. 5 of Vocal Music, Published by G. Schirmer, New York.

N.B.—e for English; i. for Italian; g. for German; f. for French; l. for Latin; m. for minor; M.-Sop. for Mezzo-Soprano; Bar. for Baritone.

SONGS FOR ONE VOICE
WITH PIANO ACCOMPANIMENT.

Abt, Franz, Cuckoo Song. (Kukuk, wie alt.) e. g. f. Sop. D♭, Alto B♭, each $0 50
— How many thousand Flowers. (So viele tausend Blumen.) 50
— There's never a Heart. e 60
— The young Postillion. (Der kleine Postillon.) 25
Arditi, L., Le Tortorelle. (The Dove.) Valse cantabile. Sung by ETELKA GERSTER. i. e. Sop. E♭, M.-Sop. D, each 75
Bizet, G., *Carmen*, Airs. f. i. e. No. 1, Habanera "L'Amour est un Oiseau." ("Oh! this Love is a Bird so wild.") Sop. Em., M.-Sop. Dm., each 50
No. 2. Chanson Bohême. "Les Tringles des Sistres tintaient." ("Hark! it is the Triangle's shrill sound.") M.-Sop. or Bar 50
No. 3. Séguidille. "Près des Remparts de Sévilla." ("From Sevilla's Ramparts.") M.-Sop. D, Sop. G, each 50
No. 4. Chanson du Toréador. "Votre Toast, je peux vous le rendre." ("Thanks, Señors, the honor that you do me.") Bar. Fm., M.-Sop. Dm., each. 60
No. 5. Cavatine "Je dis que rien ne m'épouvante." ("I say to the Dread that assails me.") Sop. E♭, M.-Sop. C, each 50
Blumenthal, J., Wedding Day. Sop. E, M.-Sop. C, Alto B♭, each 50
Buck, Dudley, Five Songs for Tenor or Sop.:
No. 1. Thou art mine! 50
No. 2. Shadow Land 50
No. 3. I love thee! 50
No. 4. The silent World is sleeping 50
No. 5. Creole Lover's Song 50
— The same transposed for Alto or Bar. Nos. 1 to 5, each 50
— Where did you come from, Baby dear? M.-Sop 35
Campana, F., Aika. Canzone Araba. i. e. 35
Cellier, A., My Love she is a Kissen and my Heart is a Ball of String. Sop. F, Alto D, each 50
Centemeri, P., The Day is past and gone. Hymn for Sop. or Tenor 35
— In Sin I wandered. Hymn 35
Claribel, Janet's Choice 30
Cottrau, T., L'Addio a Napoli. (Adieu to Naples.) e. i. 35
Cowen, F. H., At Last 60
— The Better Land. Sop. D, Alto A, each. 50
Dessauer, J., Ouvrez. (Awake, Dear Maid.) Bolero. f. e. Sop., M.-Sop. or Alto, each 50
Edmonston, L., The Watcher at the Gate. 50
Faure, J., Charity ....
— Crucifix. Chant réligieux. f. e. Sop. G, Alto E♭, each 35
— Stella. (The Star.) Valse. i. f. e. Sop., M.-Sop., or Alto, each 75
Filippi, F., Perche? (Why?) i. e. M.-Sop. 50
Gluck, C., O Saviour, hear me. Offertory, arr. by DUDLEY BUCK. Sop. F, Alto D♭, each 35
Gounod, Ch., *Faust*. Quando a te lieta. (When to thy Vision.) i. f. e. Sop. A, Alto G, each 35
— *Faust:* Ah! è strano poter. (Ah! oh when in the Crystal clear.) Recit. and Air. i. e. Sop. New Edition 75
— Temple, ouvre-toi! (Open thy Gates.) i. e. Sop C, Alto B♭, each 50
— When in the early Morn. Sop. D♭ 50
Händel, G. F., Trust in the Lord. Adapted by DUDLEY BUCK. Sop. G, Alto E♭, each 25
Harrison, Annie Fortescue. In the Gloaming 35
Hatton, J. L., The bright May-tide. Ballad 50
— Oh, whither, whither speed the Stars! M.-Sop 35
— Where'er thou art, 'tis Home to me. Ballad 50
— Which is Life's happiest Season? 50
Haydn, J., 12 Canzonets. e. 8vo 50
Hodges, Faustina Hasse, Rose-Bush. Alto C. With Accompaniment of Guitar 35
Hoffman, Rich., Boat-Song 60
— Il m'aime. (He loves me.) e 50
Horn, A., Sweet Maiden mine. (Du wundersüsses Kind.) Sop. D♭, Alto B♭, each .. 60
Jensen, A. Favorite Songs:
No. 1. Oh, lay thy Cheek on mine. (Lehn' deine Wang' an meine Wang'.) Sop. F, Alto D♭, each 5
No. 2. Murmuring Zephyr. (Murmelndes Lüftchen.) Sop. G♭, Alto E♭, each. 50
No. 3. Can you tell? (Weisst du noch?) Sop. D, Alto B♭, each 35
Korbay, F., N'est ce pas l'Amour? Romance. f. e. Alto A♭, Sop. B♭, each .. 35
Kreutzer, Conr., The Landlady's little Daughter. (Der Wirthin Töchterlein.) Sop. B♭, M.-Sop. A, Alto G, each 50
Lassen, E., Ah, 'tis a Dream. (Ich hatte einst ein schönes Vaterland.) Alto E, Sop. G, each 25
Lee, L., Summer Serenade. Sop. F, M.-Sop. D♭, each 50
Lefort, G., Première Feuille. (First Leaf.) f. e. $0 35
Massé, V., *Paul et Virginie.* Airs. f. i. e.
No. 4. Chanson du Négrillon: "Ah! pauvre Nègre." ("Ah! wretched Slave.") Sop. Am., M.-Sop. Gm, Alto Fm., each 50
No. 6. Chanson du Tigre: "Parmi les Lianes." ("In the darksome Forest.") Sop. or Ten 50
No. 7. Romance: "Nous marchions cette Nuit." ("As we wander'd this Eve.") Sop. G 50
No. 8. Chanson: "L'Oiseau s'envole là bas." ("The Bird see yonder on its swift Track.") Bar. or M.-Sop 35
No. 13. Berceuse: "Dans le Bois." ("Softly Sleep.") 35
Millard, H., After. Transposed for Alto. 35
Mollenhauer, Ed., Secret Love. e. g. New Edition 40
Molloy, J. L., Darby and Joan. Sop. A, Alto G, each 50
— The Kerry Dance. Sop. F, Alto D, each 40
— Two little Lives 30
Mozart, 9 favorite Songs. e. g. 8vo 50
Navarro, R., Dreams 35
— My Life is like the Summer Rose 35
Parsons, A. R., The Night has a thousand Eyes 35
Phelps, E. H., To stay at Home is best .. 35
— Watching and Waiting 50
Pinsuti, C., Duschinka, or The Star of the North 35
— Fairer than Morning. (Beatrice.) 50
— Fly forth, O gentle Dove. Sop. B♭, Alto A♭, each 35
— Heaven's Chorister 40
— If 30
Potter, W. A., Love me 35
— She to Heaven has passed 35
Raff, J., Serenade. (Ständchen.) 35
Randegger, A., What are they to do? 50
Roeckel, J. L., A little Mountain Lad. Sop. F, Alto E♭, each 50
Rossini, G., Separation. e. f. i. Sop E, Alto D♭, each 50
Rubinstein, A., Favorite Songs:
No. 1. Thou'rt like unto a Flower. (Du bist wie eine Blume.) Sop. F, Alto E♭, each 30
No. 2. Morning Song. (Morgenlied.) ... 35
No. 3. The Asra. (Der Asra.) e. g. f. Sop. Gm., Alto Em., each 35
No. 4. Gold rolls here beneath me. (Gelb rollt mir zu Füssen.) e. g. f. Sop B♭, Alto A♭, each 35
No. 5. The Lark. (Die Lerche.) ... 35
No. 6. The Dew is sparkling. (Es blinkt der Thau.) Sop. F, Alto D, each 35
No. 7. Longing. (Sehnsucht.) Sop. F, Alto E♭, each 50
No. 8. Spring Song No. 1. (Leise zieht durch mein Gemüth.) 35
No. 9. Spring Song No. 2. (Die blauen Frühlingsaugen.) 25
No. 10. A King grown old and feeble. (Es war ein alter König.) 35
No. 11. The Tear. (Die Thräne.) 35
No. 12. Good Night. (Gut' Nacht.) .. 35
Rudersdorff, E., Maying 35
Rupès, G., Tout nous dit d'espérer. (All around bids us Hope.) f. e. 50
Schubert, Franz, Hedge Roses. (Haiden-Röslein.) Sop. G, Alto E, each 35
— Album Vol. III. 43 Songs. e. g. Sop. or Ten. 8vo 9 40
Schumann, R., Dedication. (Widmung.) Sop. A♭, Alto G, each 35
— Moonlight. (Mondnacht.) 50
Scott, Lady John, Douglas! tender and true 30
Shepherd, Ch. H., Only a Pair of blue Eyes 50
Smart, H., Blow, softest Wind 50
— The Fate of a Rose 50
— The Sailor's Good-by 50
— Serenade 35
— Two more Words 50
— When Evening Shades are falling 60
Sullivan, A., The Chorister. Sop. G, Alto E, each 40
— Thou art weary. Sop. Fm., Alto Dm., each 50
Taubert, W., In a March-Night. (In der Märznacht.) Sop. G, Alto E, each 50
— Slumber Song. (Wiegenlied.) Sop. or Alto, each 25
Tosti, F., Amore. (Love.) Valse. i. e. With illustrated Title ....
— Ti rapirei. (I'd fly with thee.) Barcarola. e. i. f. Sop. G, Tenor A, Alto F, each 50
— Vorrei morir. (I'd wish to die.) i. e. ... 50
Verdi, G., *Don Carlo:* O Don fatale. (Oh, fatal Gift.) i. e. Tenor or Sop 60
Visetti, Diva ....
Wekerlin, J. B., Le Réveil. (Sunrise.) Sop 35
Whitney, H. B., The Mountaineer 50
Widor, C. M., Nuit d'Etoiles. (Starlit Eve.) Sop. or Alto, each 35
Wollenhaupt, H. A., Deceitful Birds. Sop. or Alto, each 35
— Wanderer's Musings. Sop. or Alto, each. 35

SONGS
with Accompaniment of Piano in Connection with other Instruments.

Adam, A., Noël. (Christmas Song.) i. f. e. M.-Sop. or Bar. with Accomp. of Piano and Violin, or Cello, or Flute, each $0 50
Arditi, L., Le Tortorelle. (The Dove.) Valse cantabile. Sung by ETELKA GERSTER. i. e. Sop. With Accomp. of Piano and Violin, or Flute, each 75
Braga, G., Serenata. (Angel's Serenade.) i. e. Sop. With Accompaniment of Piano and Violin, or Cello, or Flute, each 75
Gluck, C., O Saviour, hear me. Sop. with Acc. of Piano and Violin, or Flute, or Cello. Arr. by DUDLEY BUCK. Each .. 50
Gounod, Ch., Ave Maria. l. f. g. M.-Sop. With Flute, Organ, and Piano Accomp. 1 00
— Noël. (Christmas Song.) f. i. e. Sop. With Accompaniment of Piano and Violin, or Cello, or Flute, each 60
Luzzi, L., Ave Maria. i. e. With Accomp. of Piano and Violin. Sop. or Alto, each. 50
Millard, H., Ave Maria. l. e. Sop. or Ten. With Acc. of Piano and Violin ... 60
Sullivan, A., The Chorister. With Accompaniment of Piano and Organ (or Harmonium.) Sop. G, Alto E, each 50

VOCAL DUETS
with Piano Accompaniment.

Abt, F., 12 Two-part Songs. (Easy.) e. Sop. and M. Sop. 8vo 50
Brahms, J., 3 Duets. e. g. Sop. and Alto. 8vo 50
— 4 Duets. e. g. Alto and Bar. 8vo 50
Faure, G., Crucifix. Chant réligieux. f. e Sop. and Alto 35
Graben-Hoffmann, My Boat o'er the Tide is speeding. (Gondellied.) Sop. and M.-Sop 35
— The same for Alto and Bar 35
Kücken, F., 12 Duets, e., Sop. and M.-Sop. or Alto. 8vo 1 00
Rubinstein, A., 18 Duets, e. g., Sop. and M.-Sop. or Alto. 8vo 1 25
Schäffer, A. Mrs. Doctor and Mrs. Proctor. (Frau Doctorin und Frau Inspectorin.) Comic Duet for 2 Sop 1 00
Smart, H., The Fairies' Revel. Sop. and Alto 60
Widor, Ch. M., J'étais seul près des Flots. (Once I stood on the Shore.) f. e. Sop. and Alto 35
— Je ne croyais pas au Bonheur. (I had lost all Faith.) f. e. Sop. and Alto 35

TRIOS AND CHORUSES FOR FEMALE VOICES,
with Piano Accompaniment.

Abt, Fr., Cinderella. Fairy Cantata. e. 8vo. 1 50
— Little Red Ridinghood. Fairy Cantata. e. 8vo 1 50
Cortada, A., Infant, slumber. Lullaby. Trio 35
Faure, J., Crucifix. Chant réligieux. f. e. Trio 50
Gade, N. W., Songs of the Seasons:
No. 1. Summer Night. (Sommernacht.) Chorus. 2 Sop., 2 Altos, and Piano four Hands 60
No. 4. Approach of Spring. (Frühlingsnahen.) Chorus. 2 Sop., 2 Altos, and Piano four Hands ....
For Nos. 2 and 3, see *Trios for Mixed Voices.*
Goldbeck, R., Autumn Song. Trio or Chorus 50
— Evening. Trio or Chorus 35
Lachner, Franz. Ephemera. (Libellentanz.) Trio or Chorus 75
Reinecke, C., Little Rosebud. Fairy Cantata. e. 8vo 1 50
— Cinderella. Fairy Cantata. e. 8vo 1 50
Rheinberger, J., The Daughter of Jairus. Cantata. e. 8vo 50
— Poor Henry. Comic Operetta ....
Richter, E. F., The Elves. (Die Elfen.) Solo and Chorus 85
— Spring's Approach. (Frühlingsglaube.) Solo and Chorus 50
Smart, H., Let us meet the Spring. Trio or Chorus 75

TRIOS, QUARTETS, AND CHORUSES FOR MIXED VOICES.

See also: *Sacred Quartets.*

Gade, N. W., Songs of the Seasons:
No. 2. In Autumn. (Im Herbst.) Trio. Sop., Alto, Tenor, and Piano four Hands ....
No. 3. Christmas Eve. (Weihnachtsabend.) Trio. Sop., Alto, Tenor, and Piano four Hands ....
For Nos. 1 and 4, see *Female Choruses.*
Goldbeck, R., Morning. 2 Sop., 2 Ten., and 2 Basses, with Piano Accompaniment. Score 85
— The same, arranged as a Trio. Sop., Tenor, and Bass 65
— Oh, how can I e'er forget thee? Quintet or Chorus. 2 Sop., Alto, Tenor, and Bass. Score 65
— Princess and Gardener. Quintet or Chorus. 2 Sop., 2 Altos and Bass, with Bar. Solo. Score 75
— Spring is coming. Quartet. Piano Score 50
4 Voice Parts, each 10

Goldbeck, R., Sunset. Quartet. Piano Score $0 65
4 Voice Parts, each 10
Romberg, Lay of the Bell. Vocal Score with Piano Accomp. e. 8vo 75
Rossini, G. Ave Maria. e. l. Chorus, with Piano or Organ Accompaniment. Score. 50
Smart, H., Run up the Sail. Trio. Sop., Alto, and Bass 75

QUARTETS AND CHORUSES FOR MALE VOICES.

Bohn, E., "In Vino Veritas." Translated and arranged by DUDLEY BUCK. Score. 25
Parts, each 10
Buck, Dudley. The Nun of Nidaros. For male Chorus and Ten. Solo, with obligato Piano Accomp. and Reed Organ ad lib. Score 1 25
Chorus Parts, each 15
Goldbeck, R., The Sands o' Dee. Score .. 35
— Three Fishers. Score 35
Mason, D. J. J., The young Musicians. Quartet with Piano Accompaniment. Score 1 00
Mosenthal, J. Blessed Pair of Sirens. (Holde Sirenen.) Score 30
Weinwurm, R., Slavonic Love Song. Chorus, with Piano Accomp. Translated and arranged by DUDLEY BUCK. Score. 25
Parts, each 10

VOCAL METHODS, VOCALISES AND EXERCISES.

Cornell, J. H. The Practice of Sight Singing. In two Parts: PART I.—Doctrine of Tonality, Scales, Intervals, etc., followed by copious vocal Exercises on Intervals. PART II.—Doctrine of Rhythm, etc., followed by Rhythmical Exercises on the Scales, Intervals, etc. The whole forming a complete practical Course of Study for all who wish to acquire Facility in reading Music at Sight. Large 8vo, net 1 00
Piano Accompaniments to the *Rhythmical Exercises* in the above Work published separately in Sheet-Music Form. Sop. or Alto, each 75
Panofka H. Op. 81bis. 24 Vocalises for Alto or Bar. Complete 4 00
— The same in 2 Books, each 2 50
— Vocal A B C. First Lessons in Singing, and 24 Vocalises. English Words. 8vo. Complete 1 00
— The same in 2 Books, each 1 00

SACRED SONGS, DUETS, and TRIOS

See also: Songs with Accomp. of Piano in Connection with other Instruments.

Centemeri, P., The Day is past and gone. Hymn. Sop. or Tenor 35
— In Sin I wandered. Hymn. Sop. or Tenor 35
Faure, J., Crucifix. f. e. Duet. Sop. and Alto, or Tenor and Bass 35
— The same, as a Solo. Sop. G, Alto E♭, each 35
— The same, as a Trio for 3 Female Voices with Solo for M.-Sop. or Bar 50
Gluck, C., O Saviour, hear me. Offertory, arr. by DUDLEY BUCK. Sop. F, Alto D♭, each 35
Goldbeck, R., My Faith looks up to Thee. Duet for Sop. and Alto 60
— The same for Sop. Solo. e. g. 50
Händel, G. F., Trust in the Lord. Adapted by DUDLEY BUCK. Sop. G, Alto E♭, each 25
Steele, J. N., "When Christ was born." Christmas Carol 5

SACRED QUARTETS AND CHORUSES.
For Soprano, Alto, Tenor, and Bass.

Buck, Dudley, Op. 32. Christmas Anthem: "There were Shepherds," and Christmas Hymn: "Hark! what mean those holy Voices." Score 1 00
Voice Parts, each 5
— Op. 48. Christmas Anthem: "O Zion! that tellest good Tidings." Score 1 00
Voice Parts, each 5
Centemeri, P., Come, Holy Spirit! Quartet. 60
— Far from my Heavenly Home. Quartet. 50
Cross, M. H., Te Deum laudamus, in E♭ ... 50
Getze, J. A., Jubilate-Deo, in D 60
Goldbeck, R., My Faith looks up to Thee. Anthem. With Organ Accomp 75
— The same, with Piano Accomp 75
Gounod, Ch., Messe du Sacré Coeur. l. Vocal Score with Piano Acc. 8vo, net. 1 00
Le Jeune, G. F., Christ our Passover. Chant-Anthem. Chorus in unison. 25
— Magnificat. Chorus in unison 30
— Teach me, O Lord. Solo and Chorus 50
Mayer, Carl, Easter Anthem 75
Robyn, A. G., Sweet is the Work, O Lord. Solo and Quartet, arranged from a Melody of H. Millard 35
Rossini, G., Ave Maria. l. e. Quartet or Chorus 50
Theophil, J., Weep not for me. Solo and Chorus 25
Warren, S. P., Cantate Domino, in D 1 00
— Deus misereatur, in D 75

IMPORTANT NEW WORKS.

Cornell, J. H., THE SILICATE MUSIC SLATE (Two slates in one), for practical Exercises in learning to transpose and sing the *Diatonic Scales* and the *Normal Intervals;* being introductory to the *"Practice of Sight Singing."*

With *accompanying Pamphlet*, explaining the Scales and the Intervals, and giving the various Exercises to be made with the Slates.

N. B.—The Silicate Slate is to be had with the Staff in the *Bass-Clef* (for Bass and Baritone), or with the Staff in the *G-Clef* (for Soprano and Tenor). Orders for the Slate should state which of the two is desired.

Price of Pamphlet, 25 cents; Slates, each, 50 cents.

Cornell, J. H., A PRIMER OF TONALITY. Briefly and clearly explaining the fundamental principles of our modern tonal system, the Scales, Intervals, etc. Adapted as a preparation to the Study of Harmony and of Music generally. *Second Edition, revised and improved.* Cloth, net, $1.00.

Cornell, J. H., THE PRACTICE OF SIGHT SINGING. In two Parts: PART I.—Doctrine of Tonality, Scales, Intervals, etc., followed by copious vocal Exercises on Intervals. PART. II.—Doctrine of Rhythm, etc., followed by Rhythmical Exercises on the Scales, Intervals, etc. The whole forming a complete practical course of study for all who wish to acquire facility in reading music at sight. Large 8vo, net, $1.00.

Piano Accompaniments to the *Rhythmical Exercises* in the above work published separately in sheet-music form. For Sop. or Alto, each, 75 cts.

Complete Catalogue of all my Publications and of "Edition Peters" sent on Application.

IMPORTER of MUSIC and PUBLISHER, SOLE AGENT FOR "EDITION PETERS" (LEIPZIG), AUGENER & CO. (LONDON).

Scanning Target

Edison Sheet Music

Item no.: **100008675**

Title: **When love is kind**

Box no. and finding aid no.: **65/4421**

Digitization note:

Contact: Karen Lund, x70156
Lauren Woodis, x73939
Pat Padua, x75904