NO

no

3-OCT 30
Copy 1973

RESPECTFULLY DEDICATED

To Mrs. S. Margaret Winkler.

Brighter Days ARE Coming, Dearest.

SONG and CHORUS.

WORDS AND MUSIC

BY

JOHN T. RUTLEDGE.

4

ONEONTA, N. Y.
Published by HENRY SHEPHERD,
Dealer in Pianos, Organs, Sheet Music, &c.

COPYRIGHT. 1879, BY W. F. SHAW.

BRIGHTER DAYS ARE COMING DEAREST.

SONG and CHORUS.

By JOHN T. RUTLEDGE.

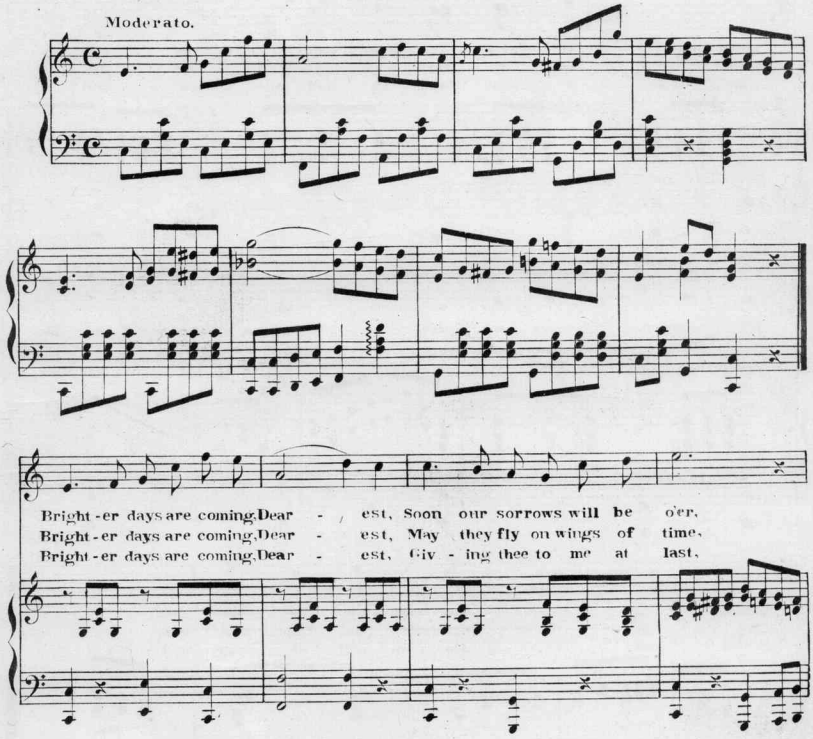

Copyright 1879 by W. F. Shaw. 1833-3.

Bring - ing days that we will cher - ish, Bring - ing back the clouds no more, O we'll be so hap - py heart - ed, Joy - ous when we meet a - gain, Nev - er more will we be part - ed, In the sun - light or the rain.

Till I meet the heart that's near - est, In love's sweet and ten - der rhyme, O the days have been so lone - ly, Since I strayed a - far from you, Lov - ing, dream - ing of you on - ly, Dear - est heart so fond and true.

Soon I'll claim the heart that's near - est, In love's shrine for ev - er cast, I have been so sad with - out you, Trust - ing you for all in all, Sure - ly I could nev - er doubt you, And I'm com - ing at your call.

CHORUS.

SOP. Bright - er days are coming Dear-est, Soon I'll come to you a - gain,

ALTO.

TEN. Bright - er days are com-ing Dear-est, Soon I'll come to you a - gain,

BASS.

And our hearts will fondly cher - ish All the hours that yet remain, that yet remain.

And our hearts will fond - ly cher - ish All the hours that yet re-main, that yet re-main.

Scanning Target

Edison Sheet Music

Item no.: **100008735**

Title: **Brighter days are coming dearest**

Box no. and finding aid no.: **67/4596**

Digitization note:

Contact: Karen Lund, x70156
Lauren Woodis, x73939
Pat Padua, x75904