87
NO

3-OCT 30
Copy 1973

DE BANJO AM DE INSTRUMENT FOR ME.

SONG AND CHORUS.

WORDS AND MUSIC BY

JOHN T. RUTLEDGE.

2½ BANJO. PIANO. 3½

124 Pages of the Best Music for 25c.

A SENSATION IN THE MUSIC WORLD.

FIVE PAGES OF MUSIC FOR ONE CENT.

TRIFET'S ALBUM,

A COLLECTION OF THE

Very Best Popular and Standard Pieces,

BY

SOME OF THE BEST COMPOSERS OF THE AGE.

CONTENTS.

Battle of Waterloo, ... *G. Anderson*
Beautiful Blue Danube, *Waltzes*, . *Johann Strauss*
Beneath the Palms, *Caprice*, op. 141, . *L. Gobbaerts*
Blue Bells of Scotland, *transcription*, *Brinley Richards*
Bohemian Girl, *transcription*, op. 281, *E. Ketterer*
Bric-a-Brac, *Polka*, ... *C. Coote, Jr.*
Carnival of Venice, *variations*, op. 85, . *T. Oesten*
Cradle Song, op. 16, ... *Ant. Rubenstein*
Dance of Clowns, ... *Mendelssohn*
Fond Hearts must part, *Melody*, op. 277, *Gustave Lange*
Frolic of the Frogs, *Waltz*, ... *J. J. Watson*
Her Bright Smile haunts me Still, *transcription*, ... *Brinley Richards*
Home, Sweet Home, *variations*, op. 3, . *J. H. Slack*
Let's be Gay, *Waltz*, ... *Joseph Strauss*
Maiden's Prayer, ... *T. Badarzewska*
Murmuring Brook, op. 113, . . . *Fritz Spindler*
New Vienna, *Waltzes*, op. 342, . . *Johann Strauss*
Nightingale, *Polka*, ... *Alvin Carlo*
Perfumes of Italy, *transcription*, op. 226, *J. Leybach*
Shepherd Boy, *Idylle*, ... *G. D. Wilson*
Smith's Grand March, ... *J. T. Martin*
Silvery Waves, *theme and variations*, *A. P. Wyman*
Stephanie Gavotte, op. 312, ... *A. Czibulka*
'Tis the Last Rose of Summer, *variations*, *Henry Herz*
Trifet's Grand March, op. 182, ... *G. Wedel*
Waves of the Ocean, *Galop*, . . . *Charles D. Blake*
Waves of the Ocean, *March*, . . . *Charles D. Blake*

DO YOU UNDERSTAND?

ALL of the above are in this Book for **25c.**

FOR SALE EVERYWHERE, OR SENT, POST FREE, FOR 33 CTS.

DE BANJO AM DE INSTRUMENT FOR ME.

SONG AND CHORUS.

Arranged by W.

Words and Melody by John T. Rutledge,

Author of "I'd like to see ole Massa's face again."

Piano.

1. I
2. I
3. I

likes de ole pi-an-o, an' I likes de fiddle, too, An' de ole gui-tar makes music mighty sweet, I
used to play for massa, in de hap-py long a-go, Be-fore dey laid him in de grave to rest. An' he
used to sing for Mary Ann, 'fore she and I was wed, An' dat's what made her like me, too, I know, An'

COPYRIGHT 1877, BY GEO. W. RICHARDSON & CO. 80—3.

By this Author,— just out. "BARNEY, THE LAD FROM KILDARE." Song and Chorus. 35 cts.

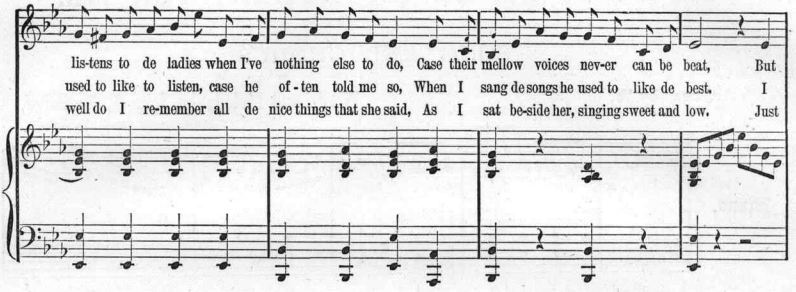

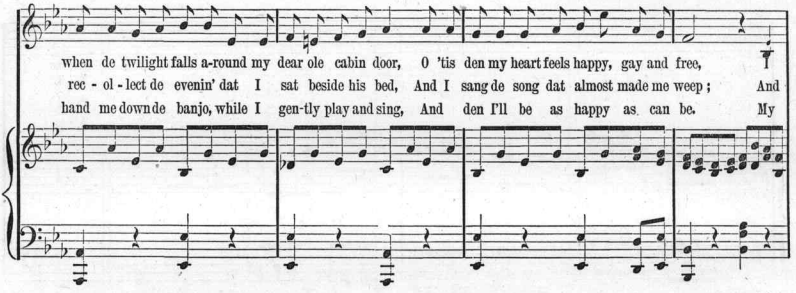

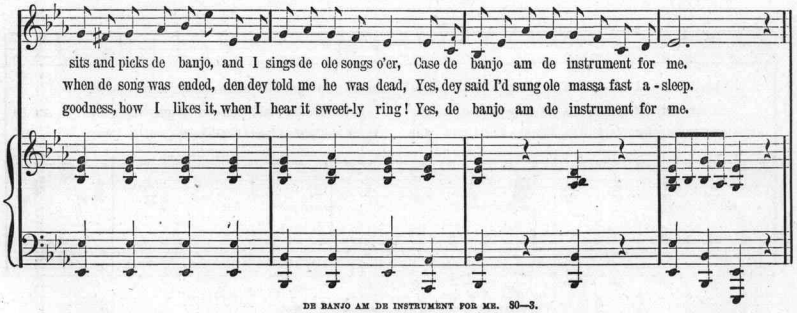

By this Author,— Just out. "KISS ME, BUT DON'T SAY GOOD BYE." Song and Chorus. 35 cts.

CHORUS.

Soprano.

Let me hear de banjo, for I loves its mellow strain, And my heart is happy, light and free,

Alto.

Let me hear de banjo, for I loves its strain, And my heart is happy, light and free, yes, light and free,

Tenor.

Let me hear de banjo, for I loves its strain, And my heart is light and free, yes, light and free,

Bass.

Piano.

When my toil is over, and my heart is free from pain, De banjo am de instrument for me.

When my toil is over, and my heart is free from pain, De banjo am de instrument for me, for me.

When my heart is free from pain, De banjo am de instrument for me, for me.

Scanning Target

Edison Sheet Music

Item no.: **100008740**

Title: **De banjo am de instrument for me**

Box no. and finding aid no.: **67/4601**

Digitization note:

Contact: Karen Lund, x70156
Lauren Woodis, x73939
Pat Padua, x75904