NO

3 - OCT 30
Copy 1973

SONG AND CHORUS
THE GOLDEN GRAIN
TO MABEL ROSS
WAS WAVING
WORDS BY MUSIC
JAMES M. SAYLES
AUTHOR OF
4
WHEN THE ROSES BLOOM

PUBLISHED BY
WILLIAM A. POND & Co.
547 BROADWAY NEW YORK 39 UNION SQUARE
MILWAUKEE H.N. HEMPSTER | SAN FRANCISCO M. GRAY | BOSTON CARL PRUFER | ALBANY CLUETT & SON | SAVANNAH, LUDDEN & BATES | BITTSBURGH H. KLEBER & BRO.

ENTR ACCORDING TO ACT OF CONGRESS, IN THE YEAR 1875 BY WM. A. POND & Co., IN THE OFFICE OF THE LIBRARIAN OF CONGRESS AT WASHINGTON.

R. TELLER, 82 CHURCH ST. N. YORK.

THE GOLDEN GRAIN WAS WAVING.

Song and Chorus.

Words and Music by JAMES M. SAYLES.

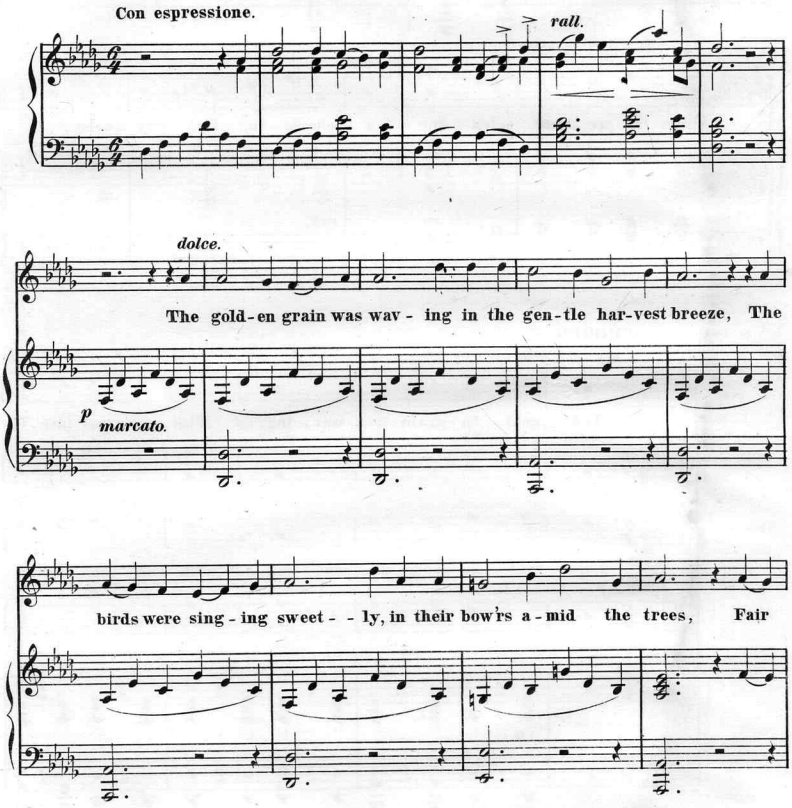

Copyright, 1875, by Wm. A. Pond & Co.

na - ture, deck'd in bright - est hues, o'er wood and mea - dow green, Seem'd to

cres.

rall.

reign in re - gal splen - dor, a charm - ing fai - - ry queen.

f

rall.

CHORUS.

mf *a tempo.*

Soprano.

The gold - en grain was wav - ing, as with na - ture, love - ly

Alto.

mf

Tenor.

The gold - en grain was wav - ing, as with na - ture, love - ly

mf

Bass.

p

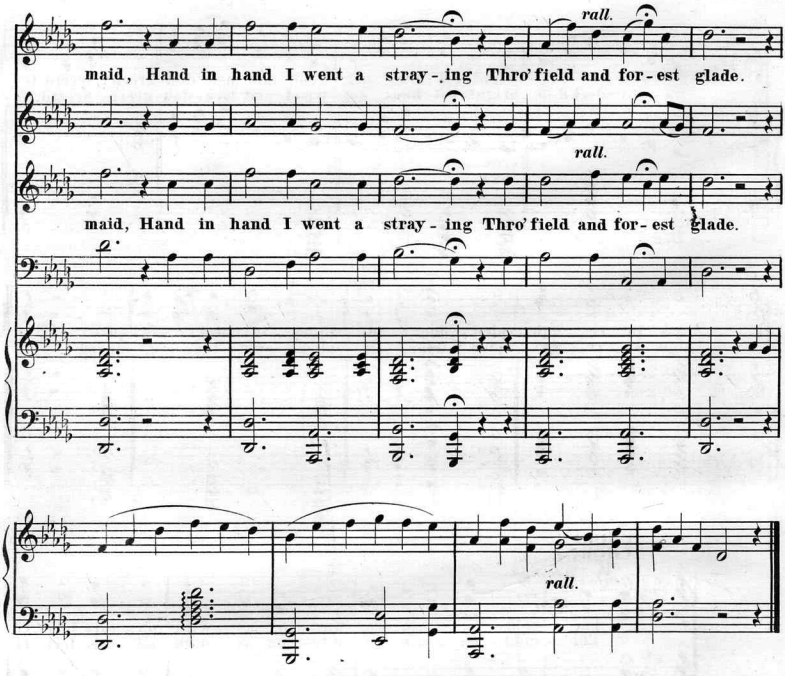

2.

The golden grain, her tresses, were dipped in morning dew,
While, neath her drooping eyelids, shone the heavens' transcendent blue.
Her form, the streamlet's graceful curve; her step, the fawn's light tread;
Her kiss, the flowers' rich perfume that all around was shed.

3.

Who takes fair nature for his love, a maiden coy shall find,
Her tears may fall, her love grow cold, but only for a time;
For, like a dainty lassie when the sun's bright rays are seen,
She will smile in radiant beauty, his loved and chosen queen.

Scanning Target

Edison Sheet Music

Item no.: **100008794**

Title: **The golden grain was waving**

Box no. and finding aid no.: **68/4655**

Digitization note:

Contact: Karen Lund, x70156
Lauren Woodis, x73939
Pat Padua, x75904