NO

Copy OCT 30 1975

THE LATEST RAGE.

WHY PADDY'S ALWAYS POOR.

Song and Chorus.

Written and Sung by

W. J. SCANLAN

IN HIS NEW DRAMA

SHANE-NA-LAWN.

4

NEW YORK:
Published by T. B. HARMS & CO., 819 Broadway.

ST. LOUIS, MO.: CHARLES I. WYNNE & CO. | CHICAGO, ILL.: LYON & HEALY.

COPYRIGHT MDCCCLXXXVI BY T. B. HARMS & CO.

PRESS OF LEON. P. KUHL, 417-419 BROADWAY, N. Y.

Hitchcock's Music Store,
283 Sixth Ave., below 18th St., N. Y.

WHY PADDY'S ALWAYS POOR.

Words and Music by Wm. J. SCANLAN.

Allegretto.

1. Some peo - ple oft will won - der why Pad - dy's al - ways poor? Yet
2. I'll tell you why he's hap - py and why his wants are few? He

hap - py and con - tent - ed in his mind..... He'll
nev - er grieves for what is not his own, ... His

Copyright, MDCCCLXXXVI, by T. B. HARMS & Co.

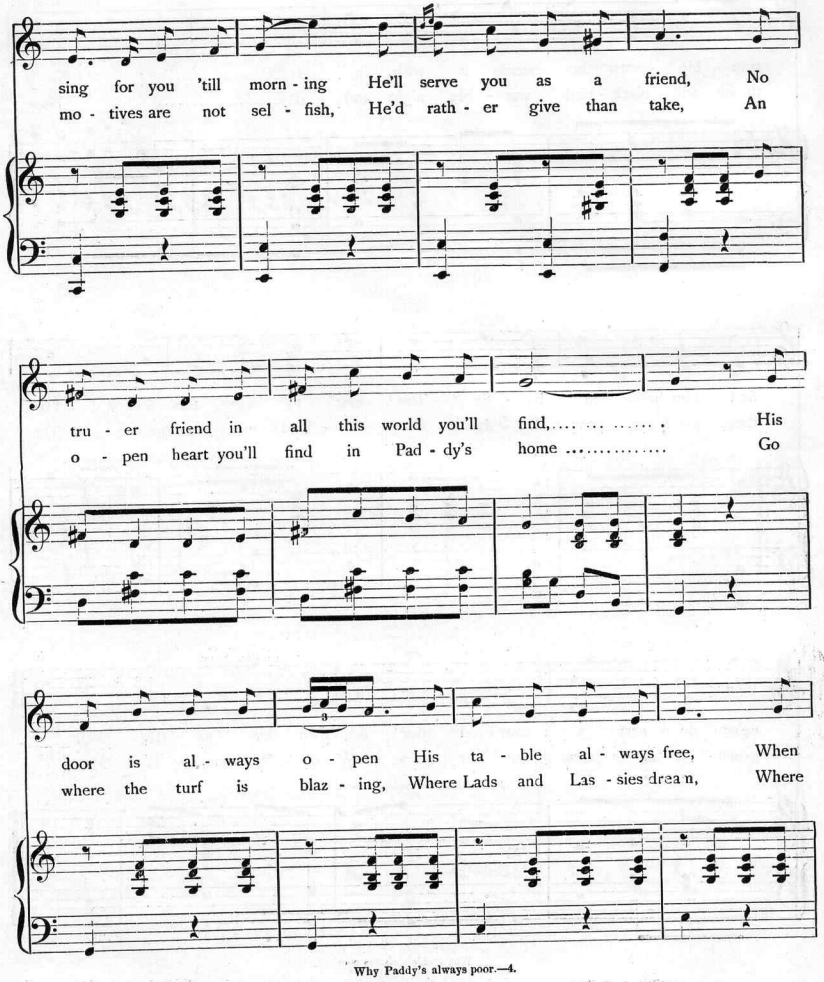
sing for you 'till morn - ing He'll serve you as a friend, No
mo - tives are not sel - fish, He'd rath - er give than take, An
tru - er friend in all this world you'll find,.... ... . His
o - pen heart you'll find in Pad - dy's home ..... Go
door is al - ways o - pen His ta - ble al - ways free, When
where the turf is blaz - ing, Where Lads and Las - sies drea n, Where

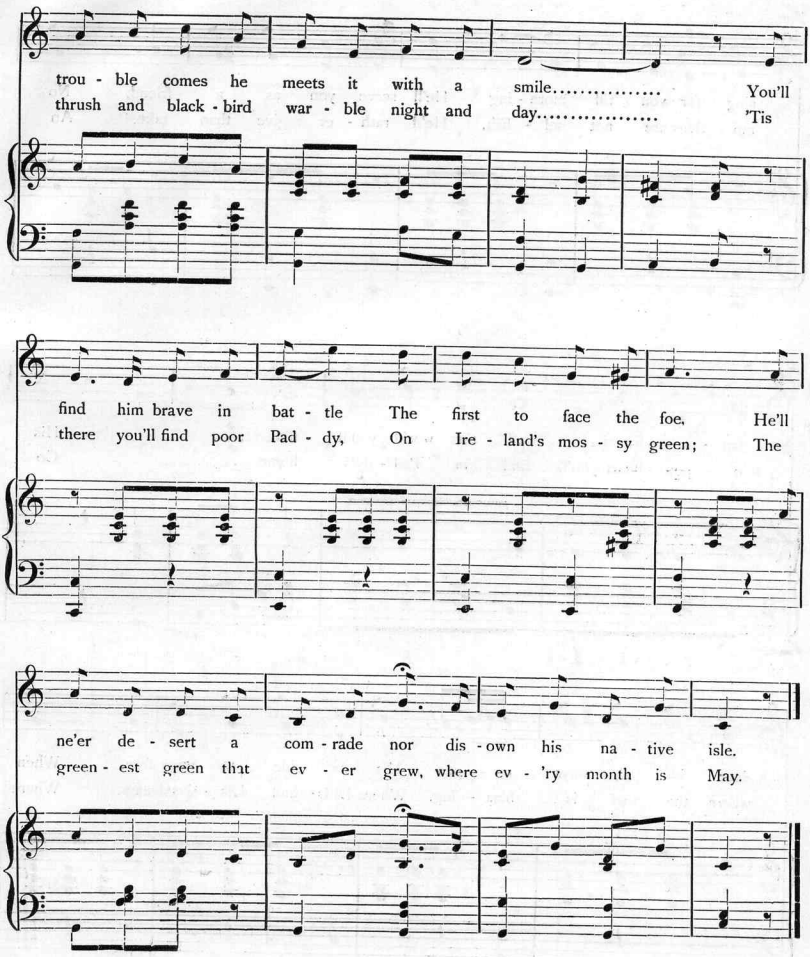
trou - ble comes he meets it with a smile..... You'll
thrush and black - bird war - ble night and day..... 'Tis
find him brave in bat - tle The first to face the foe. He'll
there you'll find poor Pad - dy, On Ire - land's mos - sy green; The
ne'er de - sert a com - rade nor dis - own his na - tive isle.
green - est green that ev - er grew, where ev - 'ry month is May.

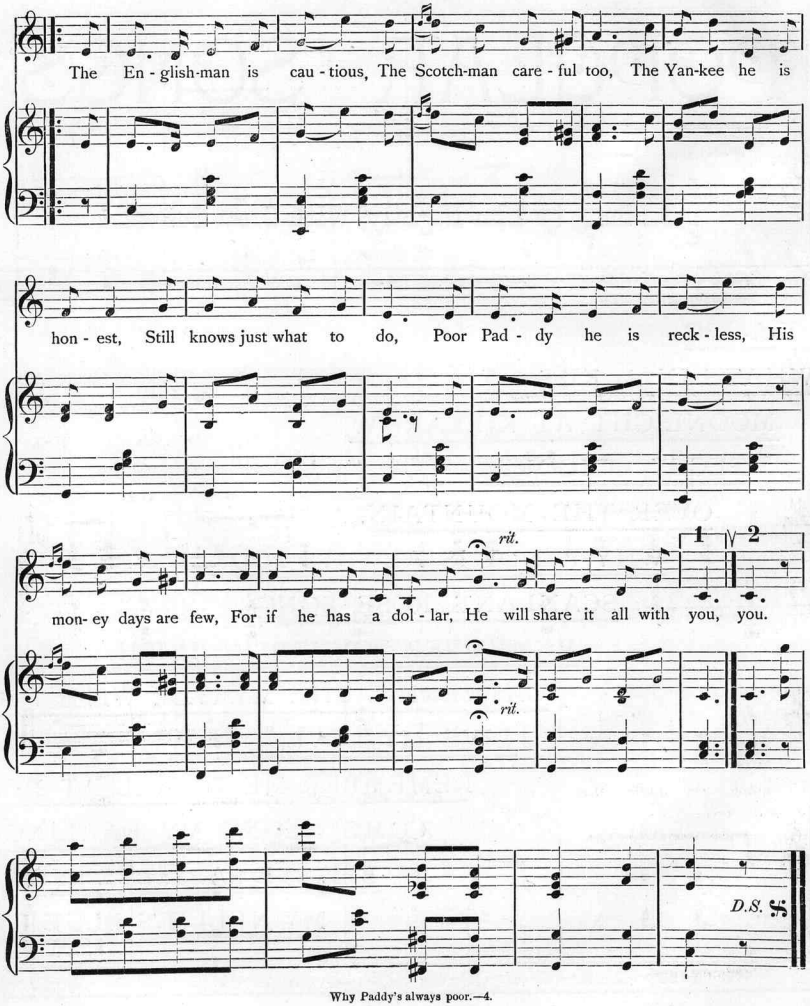

Why Paddy's always poor.—4.

W. J. SCANLAN'S

POPULAR SONGS,

As Sung by him Nightly with Great Success.

PEEK-A-BOO,

WHAT'S IN A KISS,

MOONLIGHT AT KILLARNY,

PEGGY O'MOORE,

OVER THE MOUNTAIN,

WHY PADDY IS ALWAYS POOR,

SCANLAN'S ROSE SONG,

REMEMBER BOY YOU'RE IRISH,

GATHERING THE MYRTLE WITH MARY,

LIVE MY LOVE, O! LIVE,

REMEMBER ME TO ALL AT HOME,

COME ALONG MY DARLING,

BYE BYE BABY, BYE BYE,

MY NELLIE'S BLUE EYES.

COPIES OF THE ABOVE SONGS TO BE HAD AT

ALL MUSIC STORES.

Scanning Target

Edison Sheet Music

Item no.: **100008804**

Title: **Why Paddy's always poor**

Box no. and finding aid no.: **68/4665**

Digitization note:

Contact: Karen Lund, x70156
Lauren Woodis, x73939
Pat Padua, x75904