THOUGH YOUR HAIR IS TURNING SILVER YOU'VE A HEART OF GOLD

WORDS BY
CHAS. E. BAER

MUSIC BY
JOHANN C. SCHMID

EMMETT J. WELCH
403 Wilson Building,
15th. & Chestnut Sts. Philadelphia, Pa.

TRY THIS OVER ON YOUR PIANO.

THE MESSAGE OF THE HONEYMOON

Words by
AL. DUBIN & H. R. CURTIS.

Music by
JOS. A. BURKE

Andante Modto

f *rit.*

Down by a stream, where the love star gleams, Shines a great big hon - ey moon; It
Were led a - right, by its guid - ing light, Where well find our world of bliss;

p

Copyright MCMXII by Welch & Wilsky, Phila., Pa.

THOUGH YOUR HAIR IS TURNING SILVER YOU'VE A HEART OF GOLD.

Words by CHAS. E. BAER. Music by JOHANN C. SCHMID.

Andante moderato.

mf

Draw your chair close to the fire, dear heart, Just
Don't you re - mem - ber the day, dear heart, When

p

lay your hand in mine; . . . .
you be - came my bride; . . . .

Copyright MCMVI by Welch & Wilsky, Phila. Pa.

Let us be sweet - hearts a - gain to-night,
You've not for - got - ten the vows we made,

just as in Auld Lang Syne. . . The fin - gers of time rest so
as we stood side by side. . . We start - ed the jour - ney as

gent - ly up - on your gold - en hair; . . . . But in
sweet - hearts; we'll end it just that way; . . . . For in

fan - cy I see mid the gold - en tra - ces of sil - ver there. . .
all this broad land there's no oth - er can take your place to day. . . .

Though your hair is turning silver, &c.

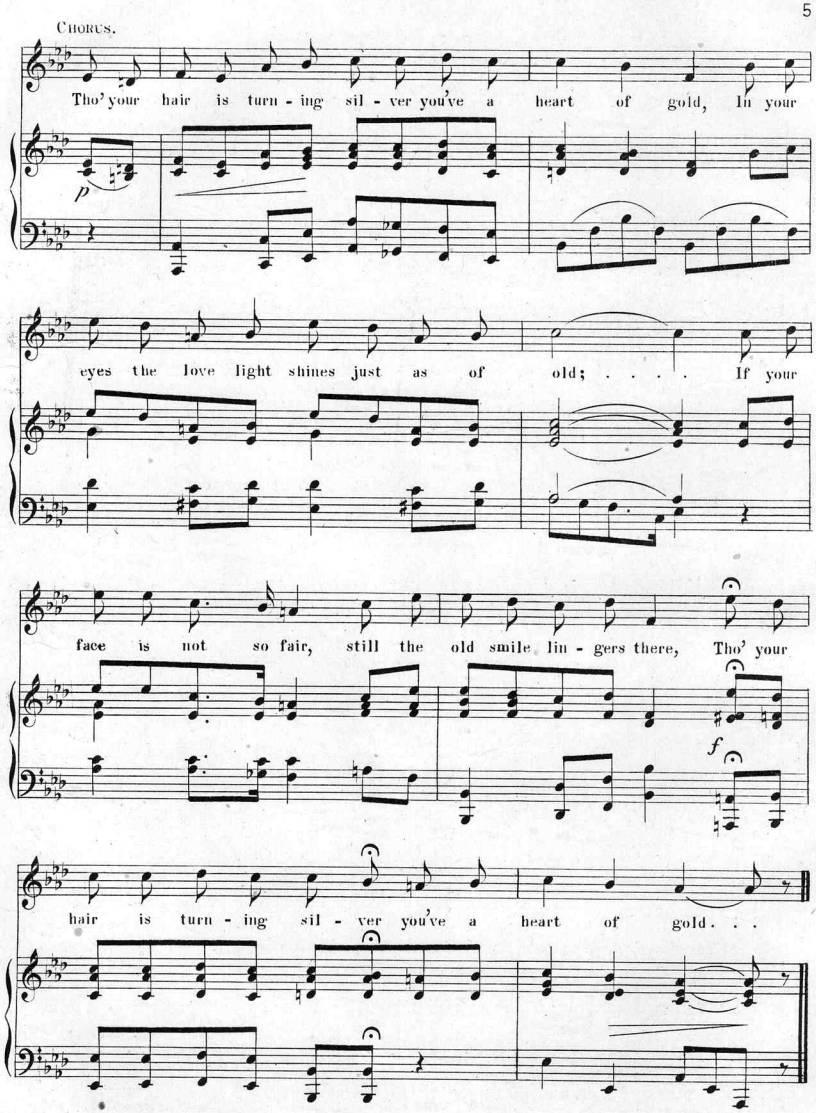
Chorus.
Tho' your hair is turn - ing sil - ver you've a heart of gold, In your
p
eyes the love light shines just as of old; . . . . If your
face is not so fair, still the old smile lin - gers there, Tho' your
f
hair is turn - ing sil - ver you've a heart of gold. . .

To Miss Clara Inge.

IN THE HEART OF A ROSE.

Words by J. W. WALSH. Melody by GEO. DE CARME.

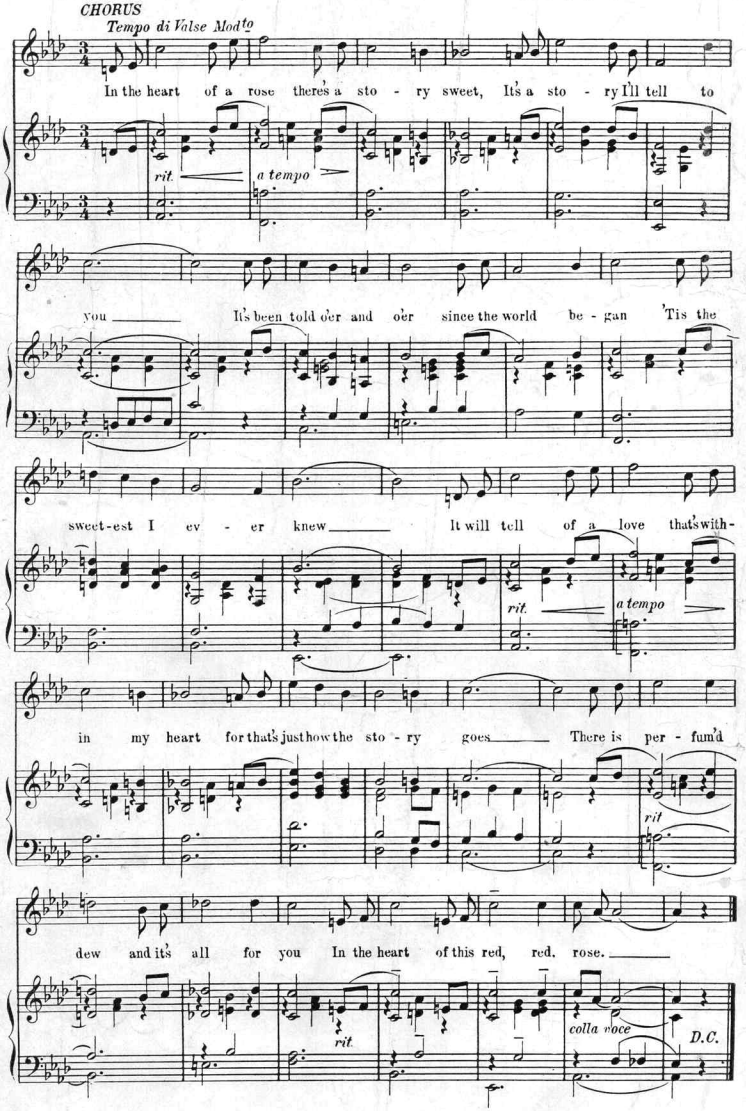

Copyright 1912 by Emmett J. Welch, Phila., Pa.

Scanning Target

Edison Sheet Music

Item no.: **100008834**

Title: **Though your hair is turning silver you've a heart of gold**

Box no. and finding aid no.: **68/4695**

Digitization note: COLOR COVER

Contact: Karen Lund, x70156
Lauren Woodis, x73939
Pat Padua, x75904